

**FOUNDATION & FLOOR PLAN**

Shaded areas indicate 4" concrete slabs on ground exterior to building.

Scale: 1/8" = 1'-0"

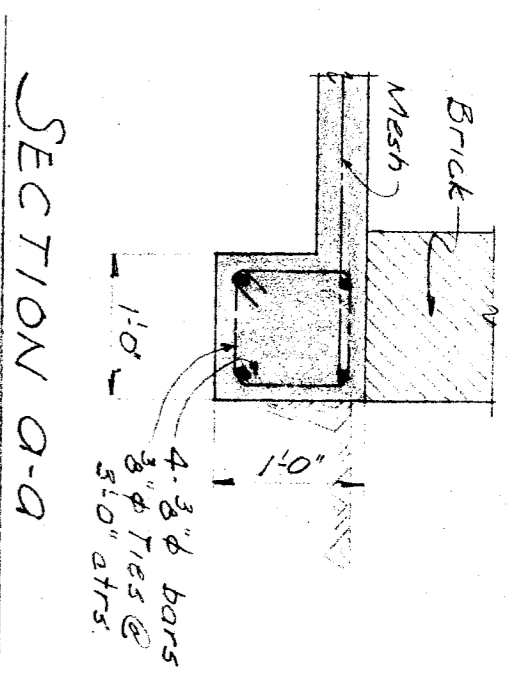
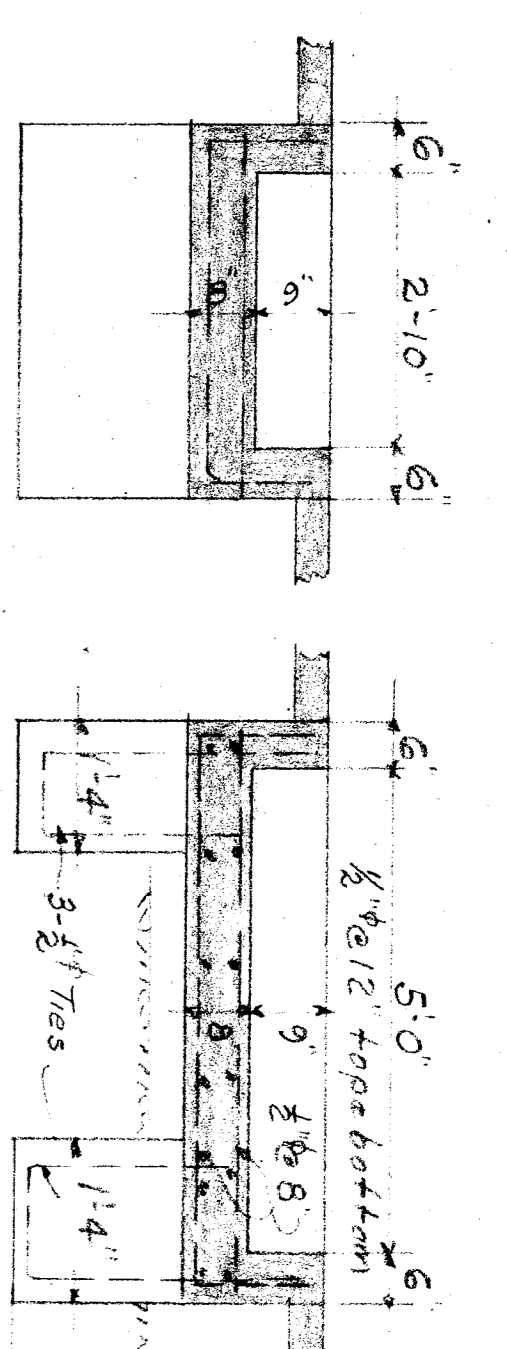

531  
1935-11-23  
Plan & Construction

LIVISION CE ARCHITECTURE  
BOARD OF EDUCATION

DRS.  
SEC.

FOUNDATION PLAN  
WILLIAM PENN SCHOOL

Harold B. Hamill  
CONSULTING CIVIL ENGINEER  
417 MARKET ST. SAN FRANCISCO

Whitney Biggar Architect  
MEMBER AMERICAN INSTITUTE OF ARCHITECTS  
3601 STOCKDALE HIGHWAY  
BAKERSFIELD, CALIFORNIA  
29285 REGISTRATION C-1128

PROJECT NO. 54  
DRAWN BY  
CHECKED BY  
DATE 2-28-54  
SHEET  
S2