

SECTION THRU SANITARY CURB

ROOF & SITE PLAN SCALE 1/8" = 1'-0"

NORTH

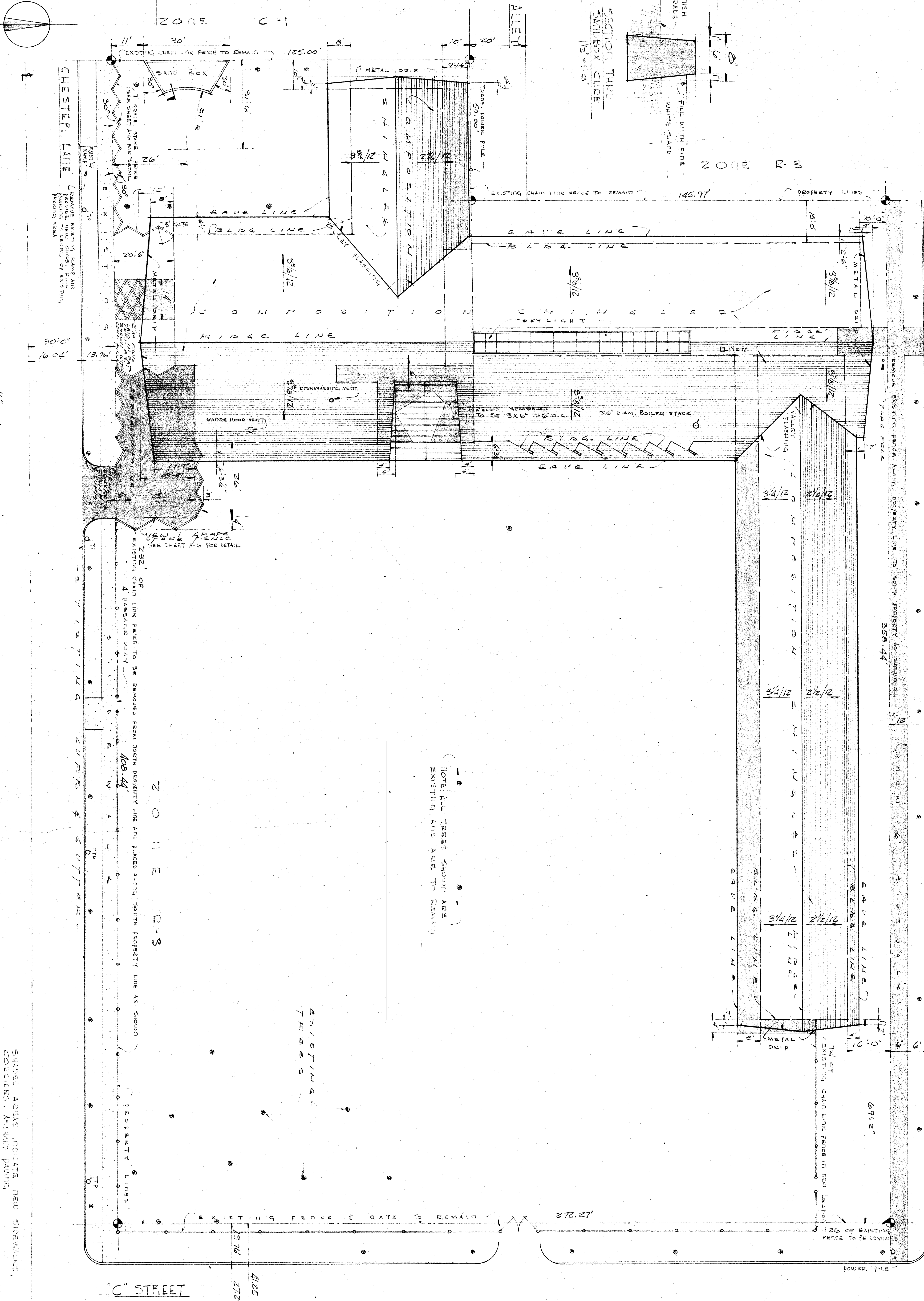

NOTE: ALL TREES SHOWN ARE EXISTING AND ARE TO REMAIN.

EXISTING TREES

LEGAL DESCRIPTION:

BEING A PORTION OF THE TRACT OF 120 ACRES, MORE OR LESS, BEING THE TRACT OF LAND KNOWN AS THE 'SUNSHINE' TRACT, AS SHOWN ON THE MAP OF SAID TRACT, FILED FOR RECORD IN THE OFFICE OF THE COUNTY CLERK OF SAID COUNTY OF SAN DIEGO, CALIFORNIA, ON THE 15TH DAY OF MARCH, 1924, AND BEING THE TRACT OF LAND DESCRIBED AS FOLLOWS:

TO BEGIN AT A POINT ON THE NORTH LINE OF THE TRACT OF LAND KNOWN AS THE 'SUNSHINE' TRACT, AS SHOWN ON THE MAP OF SAID TRACT, FILED FOR RECORD IN THE OFFICE OF THE COUNTY CLERK OF SAID COUNTY OF SAN DIEGO, CALIFORNIA, ON THE 15TH DAY OF MARCH, 1924, AND BEING THE TRACT OF LAND DESCRIBED AS FOLLOWS:

TO BEGIN AT A POINT ON THE NORTH LINE OF THE TRACT OF LAND KNOWN AS THE 'SUNSHINE' TRACT, AS SHOWN ON THE MAP OF SAID TRACT, FILED FOR RECORD IN THE OFFICE OF THE COUNTY CLERK OF SAID COUNTY OF SAN DIEGO, CALIFORNIA, ON THE 15TH DAY OF MARCH, 1924, AND BEING THE TRACT OF LAND DESCRIBED AS FOLLOWS:

TO BEGIN AT A POINT ON THE NORTH LINE OF THE TRACT OF LAND KNOWN AS THE 'SUNSHINE' TRACT, AS SHOWN ON THE MAP OF SAID TRACT, FILED FOR RECORD IN THE OFFICE OF THE COUNTY CLERK OF SAID COUNTY OF SAN DIEGO, CALIFORNIA, ON THE 15TH DAY OF MARCH, 1924, AND BEING THE TRACT OF LAND DESCRIBED AS FOLLOWS:

591
1939
193-11-54
Plan & Elevations

DIVISION OF ARCHITECTURE
APPROVED MAY 11, 1934
The Maxwell

BOARD OF EDUCATION
PRES.
SEC.

ROOF & SITE PLAN
WILLIAM PENN SCHOOL

Whitney Biggar
MEMBER AMERICAN INSTITUTE OF ARCHITECTS
3601 STOCKDALE HIGHWAY
BAKERSFIELD, CALIFORNIA
29285 REGISTRATION C-1128

PROJECT NO. 2-54
DRAWN BY
CHECKED BY
DATE 2-15-34
SHEET
A4