

MULTIPURPOSE SECTION (A/B) SCALE: 3/8" = 1'-0"

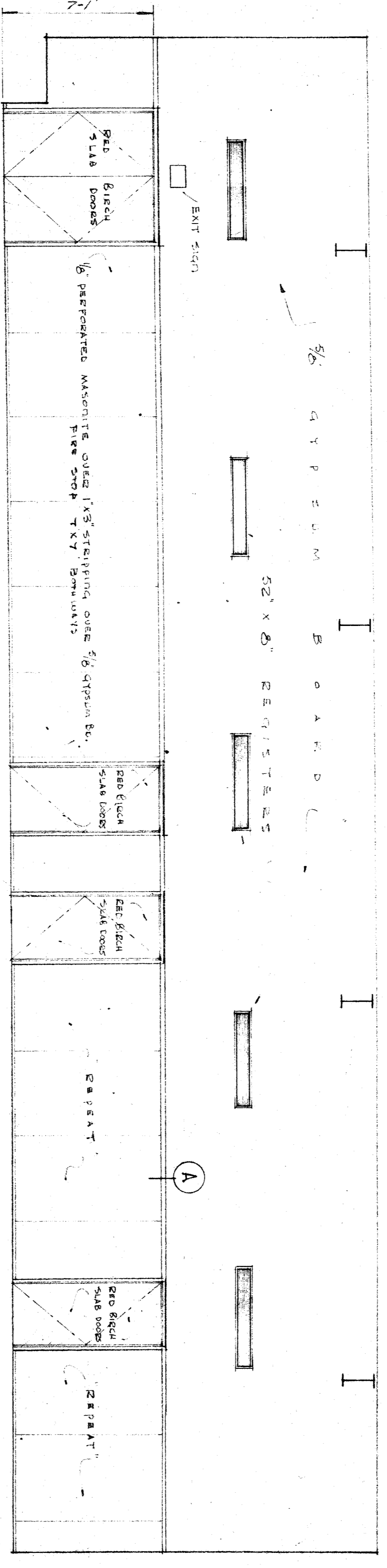

EAST WALL MULTIPURPOSE (A)

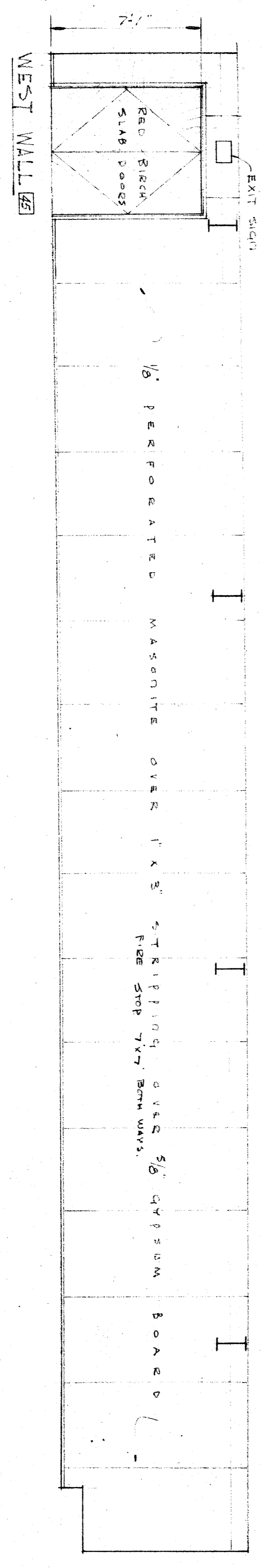

WEST WALL (A)

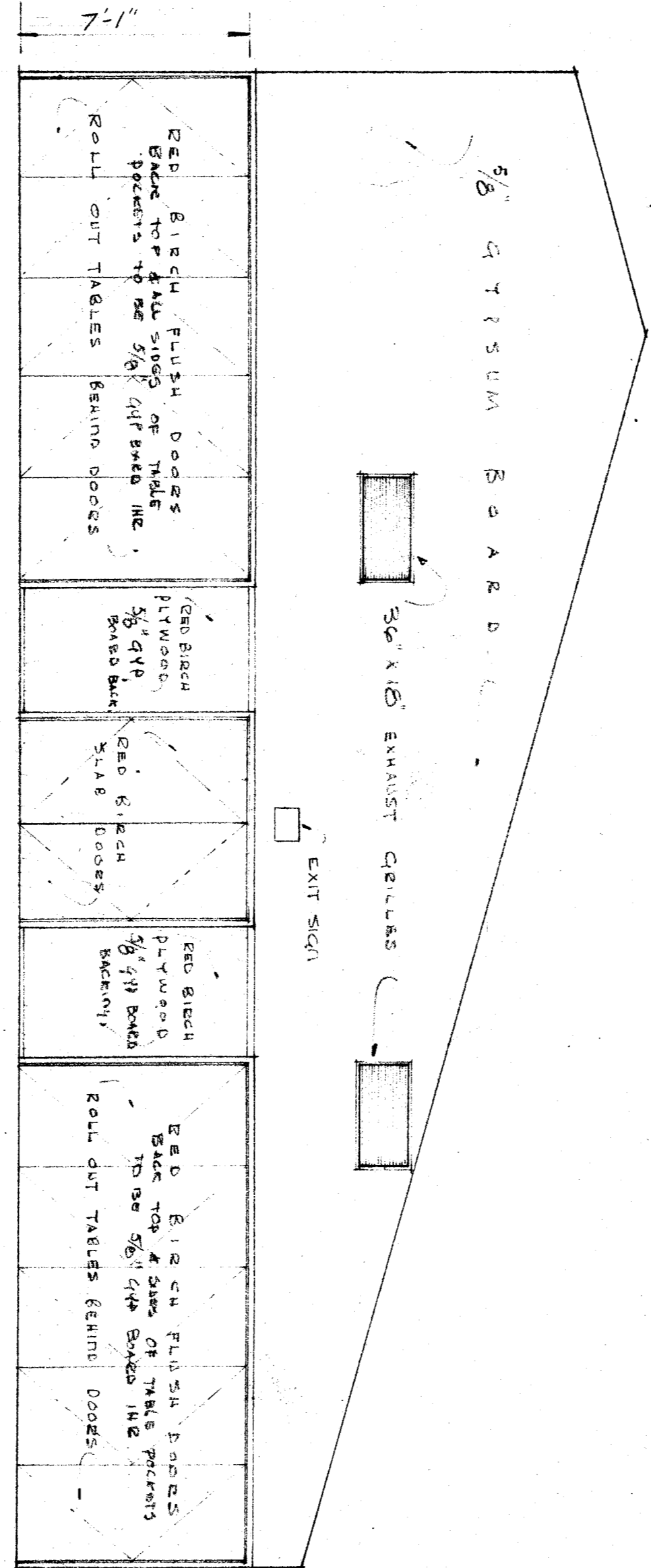

SOUTH WALL (A)

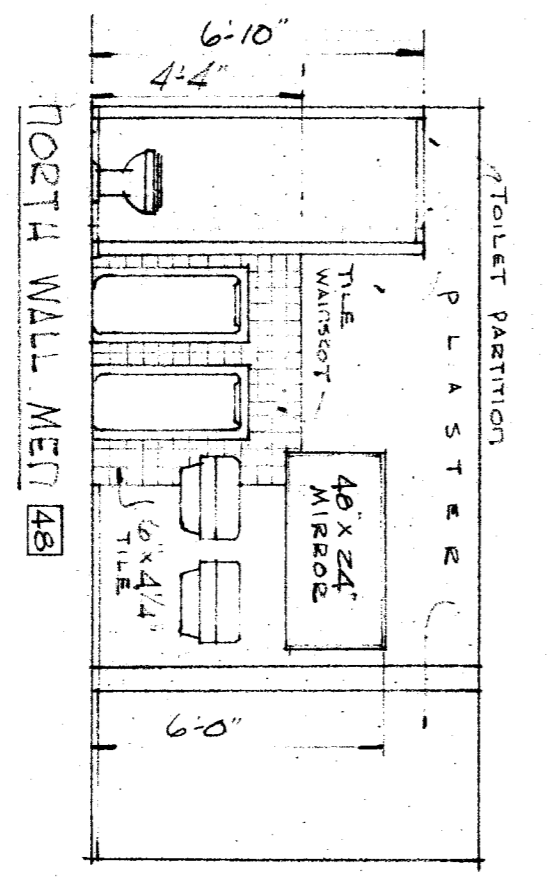

TOILET PARTITION (A)

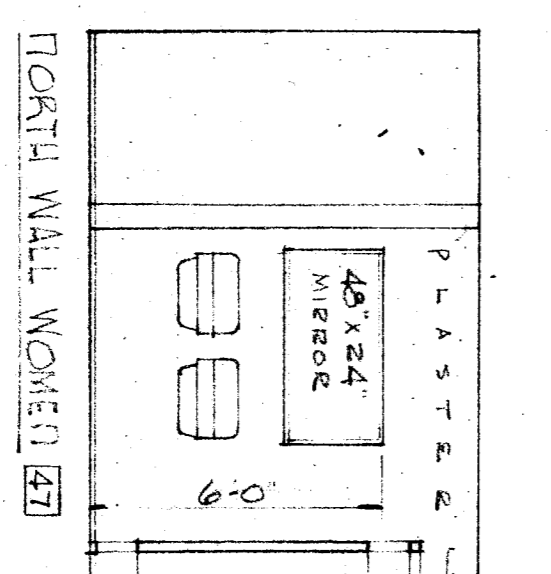

TOILET PARTITION (A)

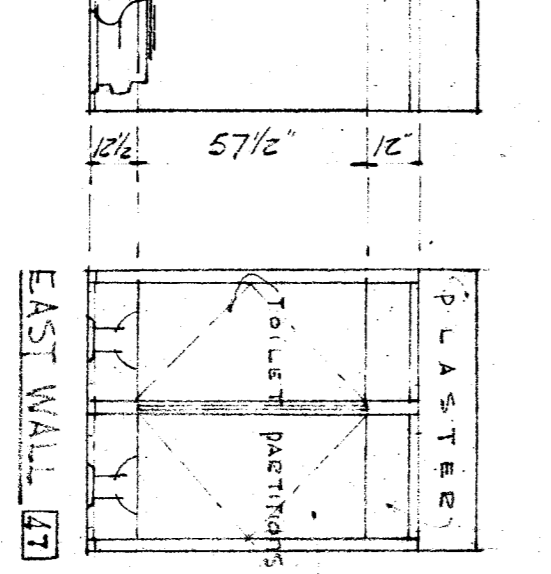

TOILET PARTITION (A)

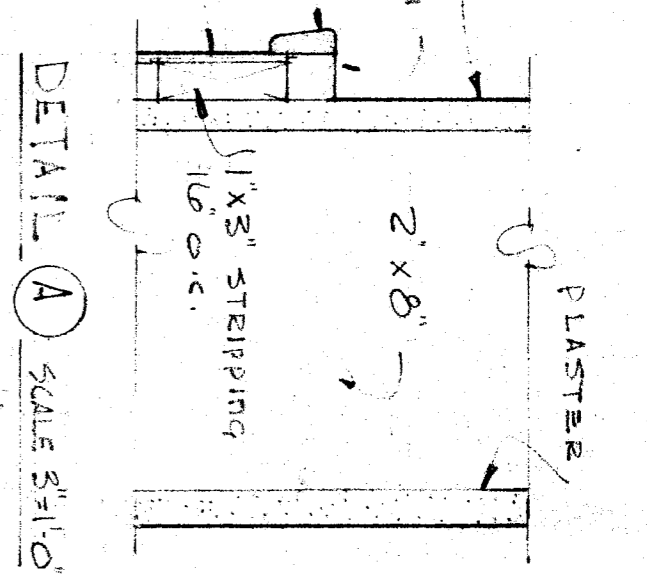

DETAIL (A) SCALE 3/4\"/>

DIVISION OF ARCHITECTURE

BOARD OF EDUCATION

SECTION & ELEVATIONS - MULTIPURPOSE & KITCHEN - WILLIAM PENN SCHOOL.

WHITNEY BIGGAR ARCHITECT
MEMBER AMERICAN INSTITUTE OF ARCHITECTS
3601 STOCKDALE HIGHWAY
BAKERSFIELD, CALIFORNIA
29285 REGISTRATION C-11128

PROJECT NO. 254
DRAWN BY: [Signature]
CHECKED BY: [Signature]
DATE: 2-22-54
SHEET
OF A18