

52439 FEB 27 1989
ARCHITECTS PER W. AND S. 14 R

Sup Hendrickson A.A.A.
architects • planners

Kendrick Design Group

2115 19th street • bakersfield, ca 93301 • (805) 322-1863

- KEY NOTES 8/11 TYP
- NOTES LISTED IN THIS COLUMN WHICH ARE NOT INDICATED ON THIS SHEET SHALL BE OBSERVED. COMPLETE MATCH AND REPAIR OF MODIFICATIONS ARE THE RESPONSIBILITY OF THE CONTRACTOR. FOR ACTUAL EXISTING CONDITIONS PRIOR TO WORK, REFER TO THE TYPICAL UNLESS OTHERWISE INDICATED.
- LEGEND
- (N) - NEW
 - (R) - REMOVE
 - (D) - DEMOLITION
 - AS SHOWN, DETAIL, SPECIFIED
1. (N) UPPER CABINETS AND APPLIANCE ITEMS TO BE PROVIDED & INSTALLED AS SSES.
 2. (N) LOWER CABINETS AND APPLIANCE ITEMS TO BE PROVIDED & INSTALLED AS SSES.
 3. (N) FULL HEIGHT CABINETS AND APPLIANCE ITEMS TO BE PROVIDED & INSTALLED AS SSES.
 4. (N) COUNTERTOP, FLASH AND APPLIANCE ITEMS TO BE PROVIDED & INSTALLED AS SSES.
 5. (N) CABINETRY, CASEWORK, AND/OR SHELVING AND APPLIANCE ITEMS TO BE PROVIDED AND INSTALLED AS SSES.
 6. (N) THE HANGING OR OTHER ITEMS AND APPLIANCE WORK TO BE PROVIDED & INSTALLED AS SSES.
 7. (N) LAMINATE INSTALLATION TO BE PROVIDED & INSTALLED OVER IN LEAD CASINGS AS SSES.
 8. (N) DOOR AND APPLIANCE AND APPLIANCE ITEMS TO BE PROVIDED & INSTALLED AS SSES.
 9. (N) PAINT OVER (B) PLASTER WALL FINISH (SEE 100) TO BE PROVIDED & INSTALLED AS SSES.
 10. (N) THE MECHANICAL CEILING WITH ALL APPLIANCE ITEMS TO BE PROVIDED & INSTALLED AS SSES.
 11. (N) BASE, AND APPLIANCE ITEMS TO BE PROVIDED & INSTALLED AS SSES.
 12. (N) COUNTERTOP, FLASH AND APPLIANCE ITEMS TO BE PROVIDED & INSTALLED AS SSES.
 13. (N) COUNTERTOP, FLASH AND APPLIANCE ITEMS TO BE PROVIDED & INSTALLED AS SSES.
 14. (N) THE MECHANICAL CEILING WITH ALL APPLIANCE ITEMS TO BE PROVIDED & INSTALLED AS SSES.
 15. (N) THE MECHANICAL CEILING WITH ALL APPLIANCE ITEMS TO BE PROVIDED & INSTALLED AS SSES.
 16. (N) HANGING DRIVE AND APPLIANCE ITEMS TO BE PROVIDED & INSTALLED AS SSES.
 17. (N) HANGING DRIVE AND APPLIANCE ITEMS TO BE PROVIDED & INSTALLED AS SSES.
 18. (N) HANGING DRIVE AND APPLIANCE ITEMS TO BE PROVIDED & INSTALLED AS SSES.
 19. (N) HANGING DRIVE AND APPLIANCE ITEMS TO BE PROVIDED & INSTALLED AS SSES.
 20. (N) HANGING DRIVE AND APPLIANCE ITEMS TO BE PROVIDED & INSTALLED AS SSES.
 21. (N) HANGING DRIVE AND APPLIANCE ITEMS TO BE PROVIDED & INSTALLED AS SSES.
 22. (N) HANGING DRIVE AND APPLIANCE ITEMS TO BE PROVIDED & INSTALLED AS SSES.
 23. (N) HANGING DRIVE AND APPLIANCE ITEMS TO BE PROVIDED & INSTALLED AS SSES.
 24. (N) HANGING DRIVE AND APPLIANCE ITEMS TO BE PROVIDED & INSTALLED AS SSES.
 25. (N) SHELF & POLE AS SSES.
 26. (N) FLOORING TO BE PROVIDED & INSTALLED AS SSES.
 27. (N) HANGING DRIVE AND APPLIANCE ITEMS TO BE PROVIDED & INSTALLED AS SSES.
 28. (N) CONCRETE PAD @ SHEDD AREA.
 29. (N) SURFACE AT (B) PANEL TO BE PROVIDED AND INSTALLED AS SSES.
 30. (N) 2 X 4 STUD WALL, W/ 1/2" GYP. BD. W/ VENEER PLASTER MATCH EXISTING.
 31. (B) REVERSE SWING OF (B) DOOR AS SSES.
 32. (B) FLOORING TO BE REMOVED.
 33. (B) FLOORING TO BE REMOVED.
 34. (B) BASE SURFACE TO BE REMOVED.
 35. (B) STAIRS TO BE CUT BACK TO ACCEPT IN HANGING DRIVE AND APPLIANCE ITEMS TO BE PROVIDED & INSTALLED AS SSES.
 36. (B) WALL TO BE DEMOLISHED AS SSES.

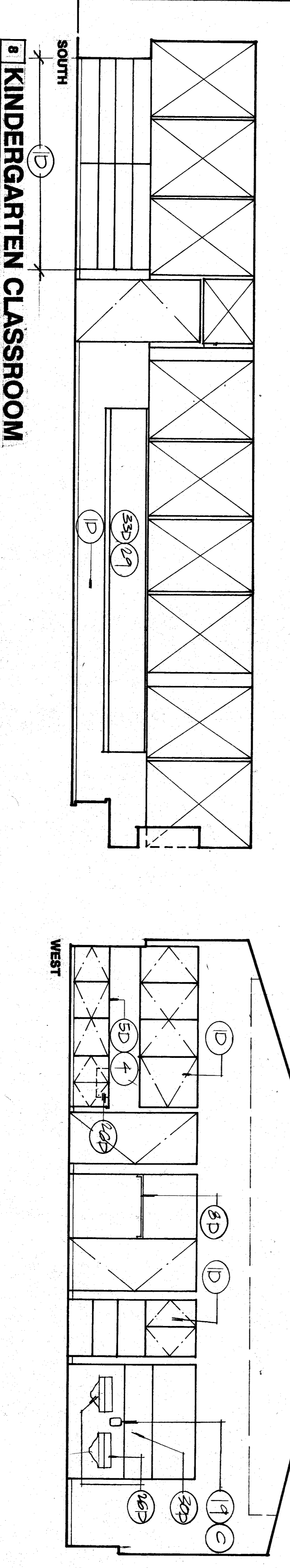
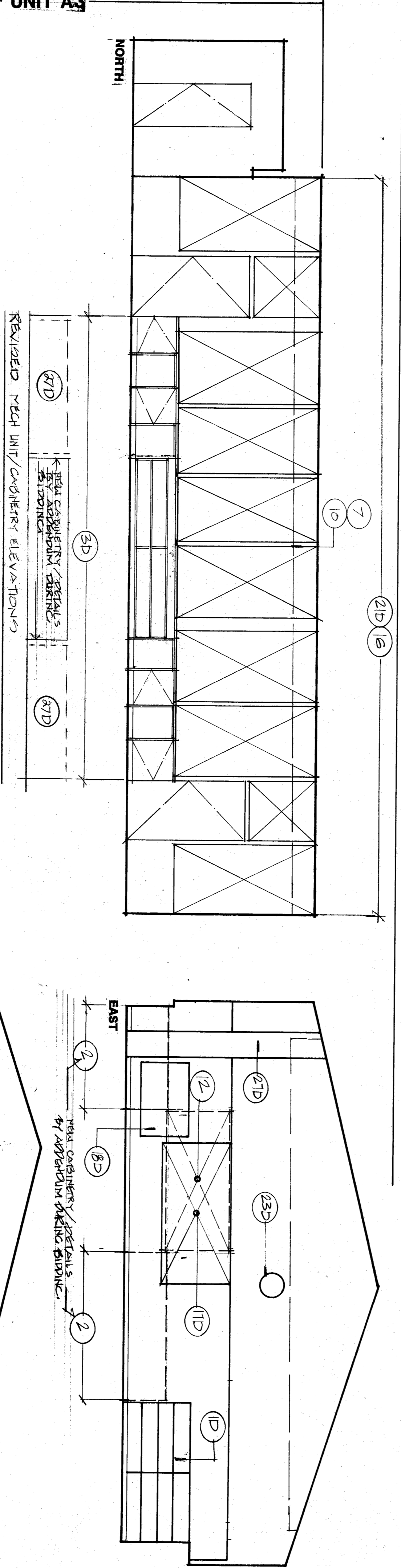
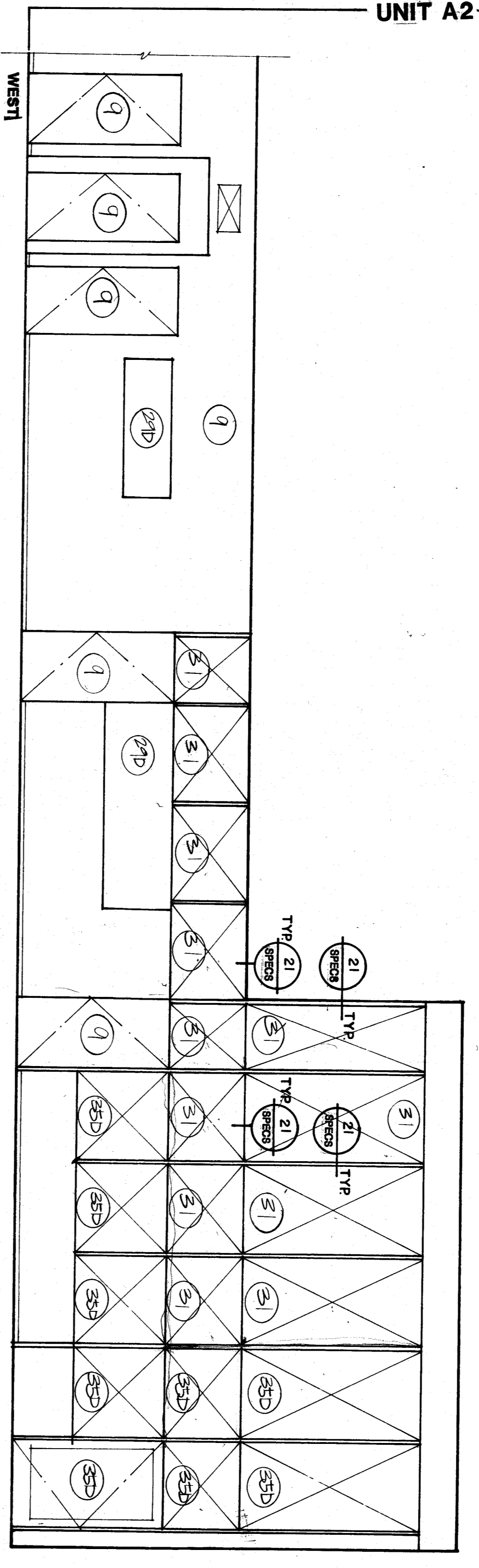
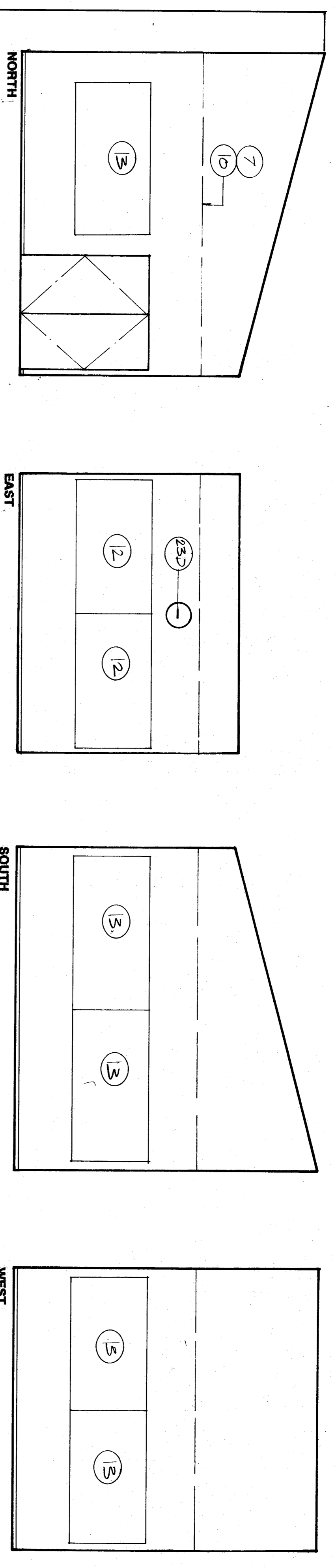

NOTE
1. FOR DOOR/HARDWARE INFORMATION REFER TO DOOR SCHEDULE.
2. FOR FINISH INFORMATION REFER TO FINISH SCHEDULE.

DATE 6/23/89
JOB NUMBER 8711
SHEET NUMBER A.9