

NOTES LISTED IN THIS COLUMN WHICH ARE NOT INDICATED ON THIS SHEET SHALL BE OBSERVED. COMPLETE MATCH AND REPAIR OF EXISTING WORK SHALL BE PROVIDED. ALL WORK SHALL BE IN ACCORDANCE WITH THE BAKERSFIELD CITY SCHOOL DISTRICT SPECIFICATIONS FOR ACTUAL WORKING CONDITIONS FROM TO BEING. REVISIONS ARE TYPICAL UNLESS OTHERWISE INDICATED.

REVISIONS 8711 17P
 AS SHOWN TO BE REMOVED, FIELD DEMOLITION.

- | | |
|---------|--|
| 1. (N) | UPPER CABINETS AND APPLIANCE ITEMS TO BE PROVIDED AND INSTALLED AS SHOWN. |
| 2. (N) | LOWER CABINETS AND APPLIANCE ITEMS TO BE PROVIDED AND INSTALLED AS SHOWN. |
| 3. (N) | FULL HEIGHT CABINETS AND APPLIANCE ITEMS TO BE PROVIDED AND INSTALLED AS SHOWN. |
| 4. (N) | COUNTERTOP, SINK AND APPLIANCE ITEMS TO BE PROVIDED AND INSTALLED AS SHOWN. |
| 5. (N) | CABINETRY, COUNTERTOP, SINK AND APPLIANCE ITEMS TO BE PROVIDED AND INSTALLED AS SHOWN. |
| 6. (N) | TRAIL NETWORK ON OTHER ITEMS AND APPLIANCE WORK TO BE PROVIDED AND INSTALLED AS SHOWN. |
| 7. (N) | UPPER CABINETS AND APPLIANCE ITEMS TO BE PROVIDED AND INSTALLED AS SHOWN. |
| 8. (N) | LOWER CABINETS AND APPLIANCE ITEMS TO BE PROVIDED AND INSTALLED AS SHOWN. |
| 9. (N) | FULL HEIGHT CABINETS AND APPLIANCE ITEMS TO BE PROVIDED AND INSTALLED AS SHOWN. |
| 10. (N) | COUNTERTOP, SINK AND APPLIANCE ITEMS TO BE PROVIDED AND INSTALLED AS SHOWN. |
| 11. (N) | CABINETRY, COUNTERTOP, SINK AND APPLIANCE ITEMS TO BE PROVIDED AND INSTALLED AS SHOWN. |
| 12. (N) | TRAIL NETWORK ON OTHER ITEMS AND APPLIANCE WORK TO BE PROVIDED AND INSTALLED AS SHOWN. |
| 13. (N) | UPPER CABINETS AND APPLIANCE ITEMS TO BE PROVIDED AND INSTALLED AS SHOWN. |
| 14. (N) | LOWER CABINETS AND APPLIANCE ITEMS TO BE PROVIDED AND INSTALLED AS SHOWN. |
| 15. (N) | FULL HEIGHT CABINETS AND APPLIANCE ITEMS TO BE PROVIDED AND INSTALLED AS SHOWN. |
| 16. (N) | COUNTERTOP, SINK AND APPLIANCE ITEMS TO BE PROVIDED AND INSTALLED AS SHOWN. |
| 17. (N) | CABINETRY, COUNTERTOP, SINK AND APPLIANCE ITEMS TO BE PROVIDED AND INSTALLED AS SHOWN. |
| 18. (N) | TRAIL NETWORK ON OTHER ITEMS AND APPLIANCE WORK TO BE PROVIDED AND INSTALLED AS SHOWN. |
| 19. (N) | UPPER CABINETS AND APPLIANCE ITEMS TO BE PROVIDED AND INSTALLED AS SHOWN. |
| 20. (N) | LOWER CABINETS AND APPLIANCE ITEMS TO BE PROVIDED AND INSTALLED AS SHOWN. |
| 21. (N) | FULL HEIGHT CABINETS AND APPLIANCE ITEMS TO BE PROVIDED AND INSTALLED AS SHOWN. |
| 22. (N) | COUNTERTOP, SINK AND APPLIANCE ITEMS TO BE PROVIDED AND INSTALLED AS SHOWN. |
| 23. (N) | CABINETRY, COUNTERTOP, SINK AND APPLIANCE ITEMS TO BE PROVIDED AND INSTALLED AS SHOWN. |
| 24. (N) | TRAIL NETWORK ON OTHER ITEMS AND APPLIANCE WORK TO BE PROVIDED AND INSTALLED AS SHOWN. |
| 25. (N) | UPPER CABINETS AND APPLIANCE ITEMS TO BE PROVIDED AND INSTALLED AS SHOWN. |
| 26. (N) | LOWER CABINETS AND APPLIANCE ITEMS TO BE PROVIDED AND INSTALLED AS SHOWN. |
| 27. (N) | FULL HEIGHT CABINETS AND APPLIANCE ITEMS TO BE PROVIDED AND INSTALLED AS SHOWN. |
| 28. (N) | COUNTERTOP, SINK AND APPLIANCE ITEMS TO BE PROVIDED AND INSTALLED AS SHOWN. |
| 29. (N) | CABINETRY, COUNTERTOP, SINK AND APPLIANCE ITEMS TO BE PROVIDED AND INSTALLED AS SHOWN. |
| 30. (N) | TRAIL NETWORK ON OTHER ITEMS AND APPLIANCE WORK TO BE PROVIDED AND INSTALLED AS SHOWN. |
| 31. (N) | UPPER CABINETS AND APPLIANCE ITEMS TO BE PROVIDED AND INSTALLED AS SHOWN. |
| 32. (N) | LOWER CABINETS AND APPLIANCE ITEMS TO BE PROVIDED AND INSTALLED AS SHOWN. |

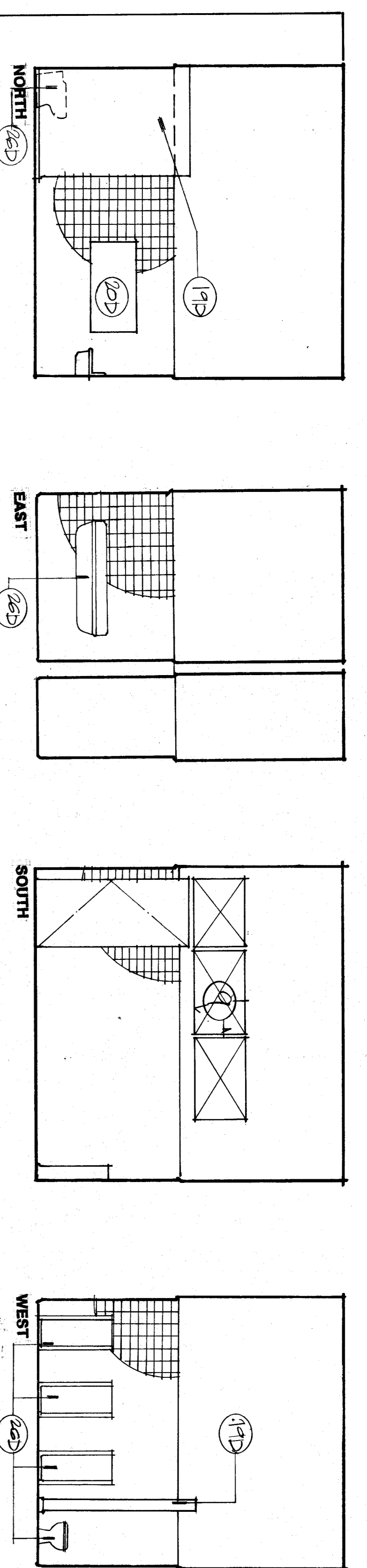

16 BOYS TOILET - EXISTING

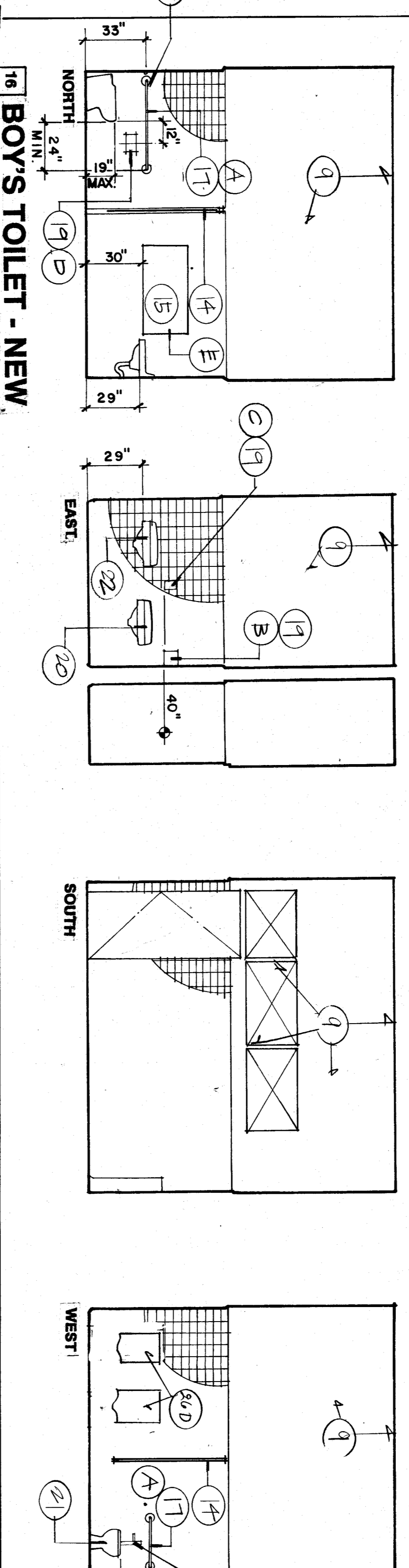

16 BOYS TOILET - NEW

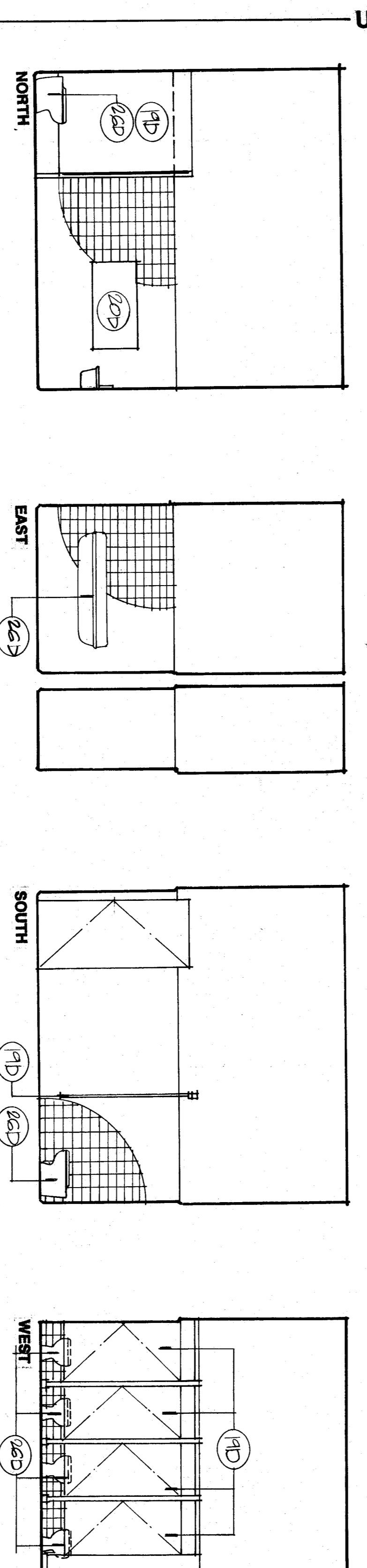

17 GIRLS TOILET - EXISTING

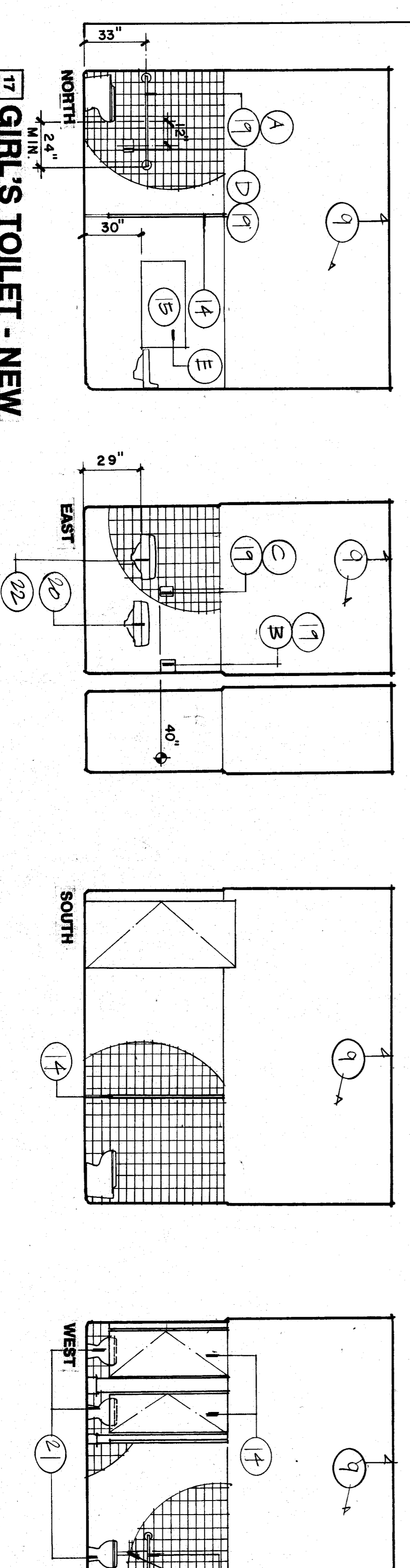

17 GIRLS TOILET - NEW

NOTE
 1. FOR DOOR/HARDWARE INFORMATION REFER TO DOOR SCHEDULE.
 2. FOR FINISH INFORMATION REFER TO FINISH SCHEDULE.

Kendrick Design Group
 architects • planners
 2115 19th street • bakersfield, ca 93301 • (805) 322-1863

52439
 FEB 27 1990
 WILLIAM PENN SCHOOL MODERNIZATION
 BAKERSFIELD CITY SCHOOL DISTRICT
 BAKERSFIELD, CALIFORNIA

job number
8711
 sheet number
A.8