

 HANICAPPED RESTROOMS - UNIT A2

 WILLIAM PENN SCHOOL

 scale: 1/4" = 1'-0"

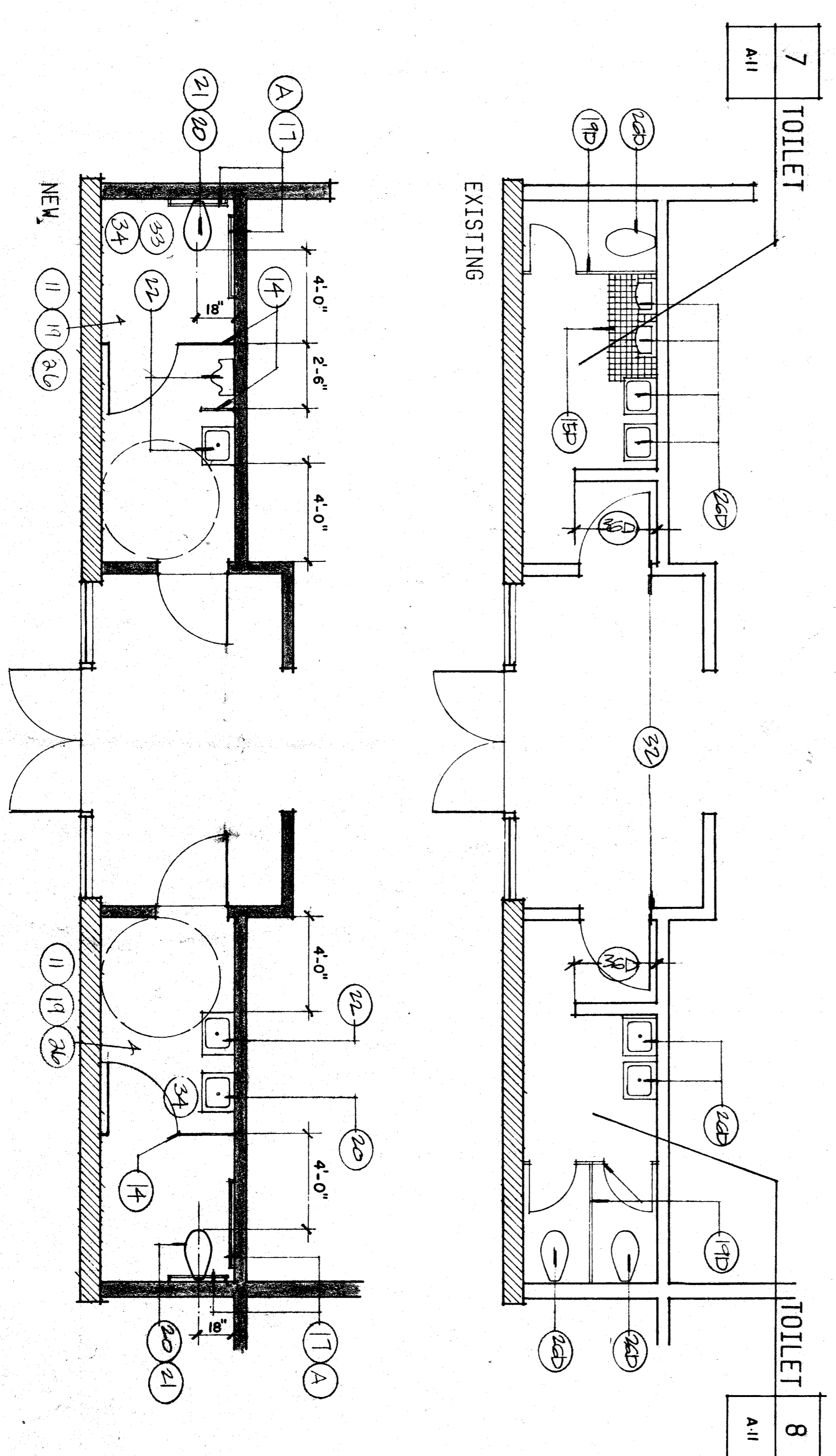

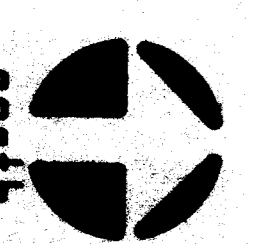

 HANICAPPED RESTROOMS - UNIT A3

 WILLIAM PENN SCHOOL

 scale: 1/4" = 1'-0"

NOTE
 1. FOR DOOR/HARDWARE INFORMATION REFER TO DOOR SCHEDULE.
 2. FOR FINISH INFORMATION REFER TO FINISH SCHEDULE.

- | | |
|--|---|
| <p>1. (M) UNIFORMS AND APPURTENANCES TO BE PROVIDED AS SEES.</p> <p>2. (M) LOWER CABINETS AND APPURTENANCES TO BE PROVIDED AS SEES.</p> <p>3. (M) FULL HEIGHT CABINETS AND APPURTENANCES TO BE PROVIDED AS SEES.</p> <p>4. (M) COUNTERTOPS, SINKS AND APPURTENANCES TO BE PROVIDED AS SEES.</p> <p>5. (M) COUNTERTOPS, SINKS AND APPURTENANCES TO BE PROVIDED AS SEES.</p> <p>6. (M) COUNTERTOPS, SINKS AND APPURTENANCES TO BE PROVIDED AS SEES.</p> <p>7. (M) LOWER CABINETS AND APPURTENANCES TO BE PROVIDED AS SEES.</p> <p>8. (M) FULL HEIGHT CABINETS AND APPURTENANCES TO BE PROVIDED AS SEES.</p> <p>9. (M) COUNTERTOPS, SINKS AND APPURTENANCES TO BE PROVIDED AS SEES.</p> <p>10. (M) COUNTERTOPS, SINKS AND APPURTENANCES TO BE PROVIDED AS SEES.</p> <p>11. (M) COUNTERTOPS, SINKS AND APPURTENANCES TO BE PROVIDED AS SEES.</p> <p>12. (M) COUNTERTOPS, SINKS AND APPURTENANCES TO BE PROVIDED AS SEES.</p> <p>13. (M) COUNTERTOPS, SINKS AND APPURTENANCES TO BE PROVIDED AS SEES.</p> <p>14. (M) COUNTERTOPS, SINKS AND APPURTENANCES TO BE PROVIDED AS SEES.</p> <p>15. (M) COUNTERTOPS, SINKS AND APPURTENANCES TO BE PROVIDED AS SEES.</p> <p>16. (M) COUNTERTOPS, SINKS AND APPURTENANCES TO BE PROVIDED AS SEES.</p> <p>17. (M) COUNTERTOPS, SINKS AND APPURTENANCES TO BE PROVIDED AS SEES.</p> <p>18. (M) COUNTERTOPS, SINKS AND APPURTENANCES TO BE PROVIDED AS SEES.</p> <p>19. (M) COUNTERTOPS, SINKS AND APPURTENANCES TO BE PROVIDED AS SEES.</p> <p>20. (M) COUNTERTOPS, SINKS AND APPURTENANCES TO BE PROVIDED AS SEES.</p> <p>21. (M) COUNTERTOPS, SINKS AND APPURTENANCES TO BE PROVIDED AS SEES.</p> <p>22. (M) COUNTERTOPS, SINKS AND APPURTENANCES TO BE PROVIDED AS SEES.</p> <p>23. (M) COUNTERTOPS, SINKS AND APPURTENANCES TO BE PROVIDED AS SEES.</p> <p>24. (M) COUNTERTOPS, SINKS AND APPURTENANCES TO BE PROVIDED AS SEES.</p> <p>25. (M) COUNTERTOPS, SINKS AND APPURTENANCES TO BE PROVIDED AS SEES.</p> <p>26. (M) COUNTERTOPS, SINKS AND APPURTENANCES TO BE PROVIDED AS SEES.</p> <p>27. (M) COUNTERTOPS, SINKS AND APPURTENANCES TO BE PROVIDED AS SEES.</p> <p>28. (M) COUNTERTOPS, SINKS AND APPURTENANCES TO BE PROVIDED AS SEES.</p> <p>29. (M) COUNTERTOPS, SINKS AND APPURTENANCES TO BE PROVIDED AS SEES.</p> <p>30. (M) COUNTERTOPS, SINKS AND APPURTENANCES TO BE PROVIDED AS SEES.</p> <p>31. (M) COUNTERTOPS, SINKS AND APPURTENANCES TO BE PROVIDED AS SEES.</p> <p>32. (M) COUNTERTOPS, SINKS AND APPURTENANCES TO BE PROVIDED AS SEES.</p> <p>33. (M) COUNTERTOPS, SINKS AND APPURTENANCES TO BE PROVIDED AS SEES.</p> <p>34. (M) COUNTERTOPS, SINKS AND APPURTENANCES TO BE PROVIDED AS SEES.</p> <p>35. (M) COUNTERTOPS, SINKS AND APPURTENANCES TO BE PROVIDED AS SEES.</p> <p>36. (M) COUNTERTOPS, SINKS AND APPURTENANCES TO BE PROVIDED AS SEES.</p> <p>37. (M) COUNTERTOPS, SINKS AND APPURTENANCES TO BE PROVIDED AS SEES.</p> <p>38. (M) COUNTERTOPS, SINKS AND APPURTENANCES TO BE PROVIDED AS SEES.</p> <p>39. (M) COUNTERTOPS, SINKS AND APPURTENANCES TO BE PROVIDED AS SEES.</p> <p>40. (M) COUNTERTOPS, SINKS AND APPURTENANCES TO BE PROVIDED AS SEES.</p> <p>41. (M) COUNTERTOPS, SINKS AND APPURTENANCES TO BE PROVIDED AS SEES.</p> <p>42. (M) COUNTERTOPS, SINKS AND APPURTENANCES TO BE PROVIDED AS SEES.</p> <p>43. (M) COUNTERTOPS, SINKS AND APPURTENANCES TO BE PROVIDED AS SEES.</p> <p>44. (M) COUNTERTOPS, SINKS AND APPURTENANCES TO BE PROVIDED AS SEES.</p> <p>45. (M) COUNTERTOPS, SINKS AND APPURTENANCES TO BE PROVIDED AS SEES.</p> <p>46. (M) COUNTERTOPS, SINKS AND APPURTENANCES TO BE PROVIDED AS SEES.</p> <p>47. (M) COUNTERTOPS, SINKS AND APPURTENANCES TO BE PROVIDED AS SEES.</p> <p>48. (M) COUNTERTOPS, SINKS AND APPURTENANCES TO BE PROVIDED AS SEES.</p> <p>49. (M) COUNTERTOPS, SINKS AND APPURTENANCES TO BE PROVIDED AS SEES.</p> <p>50. (M) COUNTERTOPS, SINKS AND APPURTENANCES TO BE PROVIDED AS SEES.</p> | <p>10. (M) COUNTERTOPS, SINKS AND APPURTENANCES TO BE PROVIDED AS SEES.</p> <p>11. (M) COUNTERTOPS, SINKS AND APPURTENANCES TO BE PROVIDED AS SEES.</p> <p>12. (M) COUNTERTOPS, SINKS AND APPURTENANCES TO BE PROVIDED AS SEES.</p> <p>13. (M) COUNTERTOPS, SINKS AND APPURTENANCES TO BE PROVIDED AS SEES.</p> <p>14. (M) COUNTERTOPS, SINKS AND APPURTENANCES TO BE PROVIDED AS SEES.</p> <p>15. (M) COUNTERTOPS, SINKS AND APPURTENANCES TO BE PROVIDED AS SEES.</p> <p>16. (M) COUNTERTOPS, SINKS AND APPURTENANCES TO BE PROVIDED AS SEES.</p> <p>17. (M) COUNTERTOPS, SINKS AND APPURTENANCES TO BE PROVIDED AS SEES.</p> <p>18. (M) COUNTERTOPS, SINKS AND APPURTENANCES TO BE PROVIDED AS SEES.</p> <p>19. (M) COUNTERTOPS, SINKS AND APPURTENANCES TO BE PROVIDED AS SEES.</p> <p>20. (M) COUNTERTOPS, SINKS AND APPURTENANCES TO BE PROVIDED AS SEES.</p> <p>21. (M) COUNTERTOPS, SINKS AND APPURTENANCES TO BE PROVIDED AS SEES.</p> <p>22. (M) COUNTERTOPS, SINKS AND APPURTENANCES TO BE PROVIDED AS SEES.</p> <p>23. (M) COUNTERTOPS, SINKS AND APPURTENANCES TO BE PROVIDED AS SEES.</p> <p>24. (M) COUNTERTOPS, SINKS AND APPURTENANCES TO BE PROVIDED AS SEES.</p> <p>25. (M) COUNTERTOPS, SINKS AND APPURTENANCES TO BE PROVIDED AS SEES.</p> <p>26. (M) COUNTERTOPS, SINKS AND APPURTENANCES TO BE PROVIDED AS SEES.</p> <p>27. (M) COUNTERTOPS, SINKS AND APPURTENANCES TO BE PROVIDED AS SEES.</p> <p>28. (M) COUNTERTOPS, SINKS AND APPURTENANCES TO BE PROVIDED AS SEES.</p> <p>29. (M) COUNTERTOPS, SINKS AND APPURTENANCES TO BE PROVIDED AS SEES.</p> <p>30. (M) COUNTERTOPS, SINKS AND APPURTENANCES TO BE PROVIDED AS SEES.</p> <p>31. (M) COUNTERTOPS, SINKS AND APPURTENANCES TO BE PROVIDED AS SEES.</p> <p>32. (M) COUNTERTOPS, SINKS AND APPURTENANCES TO BE PROVIDED AS SEES.</p> <p>33. (M) COUNTERTOPS, SINKS AND APPURTENANCES TO BE PROVIDED AS SEES.</p> <p>34. (M) COUNTERTOPS, SINKS AND APPURTENANCES TO BE PROVIDED AS SEES.</p> <p>35. (M) COUNTERTOPS, SINKS AND APPURTENANCES TO BE PROVIDED AS SEES.</p> <p>36. (M) COUNTERTOPS, SINKS AND APPURTENANCES TO BE PROVIDED AS SEES.</p> <p>37. (M) COUNTERTOPS, SINKS AND APPURTENANCES TO BE PROVIDED AS SEES.</p> <p>38. (M) COUNTERTOPS, SINKS AND APPURTENANCES TO BE PROVIDED AS SEES.</p> <p>39. (M) COUNTERTOPS, SINKS AND APPURTENANCES TO BE PROVIDED AS SEES.</p> <p>40. (M) COUNTERTOPS, SINKS AND APPURTENANCES TO BE PROVIDED AS SEES.</p> <p>41. (M) COUNTERTOPS, SINKS AND APPURTENANCES TO BE PROVIDED AS SEES.</p> <p>42. (M) COUNTERTOPS, SINKS AND APPURTENANCES TO BE PROVIDED AS SEES.</p> <p>43. (M) COUNTERTOPS, SINKS AND APPURTENANCES TO BE PROVIDED AS SEES.</p> <p>44. (M) COUNTERTOPS, SINKS AND APPURTENANCES TO BE PROVIDED AS SEES.</p> <p>45. (M) COUNTERTOPS, SINKS AND APPURTENANCES TO BE PROVIDED AS SEES.</p> <p>46. (M) COUNTERTOPS, SINKS AND APPURTENANCES TO BE PROVIDED AS SEES.</p> <p>47. (M) COUNTERTOPS, SINKS AND APPURTENANCES TO BE PROVIDED AS SEES.</p> <p>48. (M) COUNTERTOPS, SINKS AND APPURTENANCES TO BE PROVIDED AS SEES.</p> <p>49. (M) COUNTERTOPS, SINKS AND APPURTENANCES TO BE PROVIDED AS SEES.</p> <p>50. (M) COUNTERTOPS, SINKS AND APPURTENANCES TO BE PROVIDED AS SEES.</p> |
|--|---|

S/W 7
 Toilet 6
 V/W 3

34. (M) REMOVE & INSTALL ALL UNIFORMS/APPURTENANCES TO BE PROVIDED AS SEES. PROVIDE NECESSARY FOR COMPLETE BACK/FRONT TO WHICH APPURTENANCES ARE ATTACHED TO BE PROVIDED AS SEES. PROVIDE NECESSARY FOR COMPLETE FRONT TO WHICH APPURTENANCES ARE ATTACHED TO BE PROVIDED AS SEES. PROVIDE NECESSARY FOR COMPLETE CEILING & ARTS/CEILING CONDITIONS.

NOTES LISTED IN THIS COLUMN WHICH REFER TO SPECIFICATIONS IN THE SHEET SHALL BE CONSIDERED. COMPLETE LIST OF NOTES AND REVISIONS OF THIS DRAWING IS ATTACHED TO THE DRAWING. REVISIONS FOR NOTATION, SYSTEMS, CONDITIONS FROM TO BE MADE. REVISIONS ARE TYPICAL UNLESS OTHERWISE INDICATED.

TITLE 24 & 1979 UBC

Job Number: 54437
 Date: 2/21/90
 Structural Safety Section: 152439

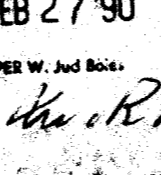

 2115 19th Street - Bakersfield, CA 93301 - (805) 322-1863

OFFICE OF THE STATE ARCHITECT
 ACCESS COMPLIANCE SECTION
 524 39 FEB 27 90
 APPLICATION PER M.S. 91.1

APPROVED
 Department of General Services
 Office of the State Architect
 FEB 27 1990
 Structural Safety Section
 Check # 152439

6/23/90
 REVISIONS
 2/23/90
 WILLIAM PENN SCHOOL MODERNIZATION
 BAKERSFIELD CITY SCHOOL DISTRICT
 BAKERSFIELD, CALIFORNIA