

1 MOUNTING HEIGHT SCHEDULE (HANDICAP ACCESSIBLE)

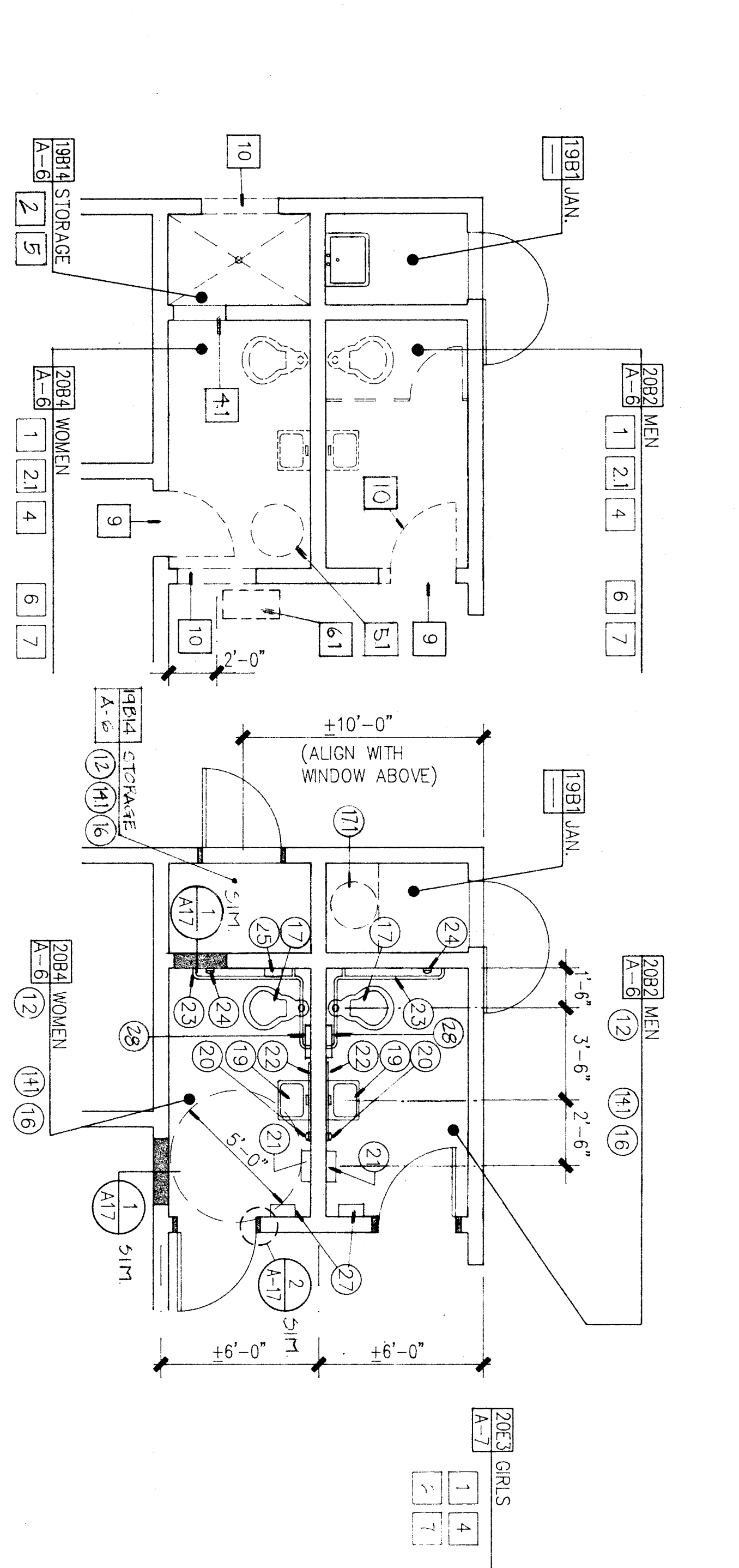

DEMOLITION PLAN

BUILDING B

PARTIAL PLAN A

FLOOR PLAN (REFER TO MOUNTING SCHEDULE ON THIS SHEET FOR CLEARANCE DIMENSIONS AND ACCESSORIES)

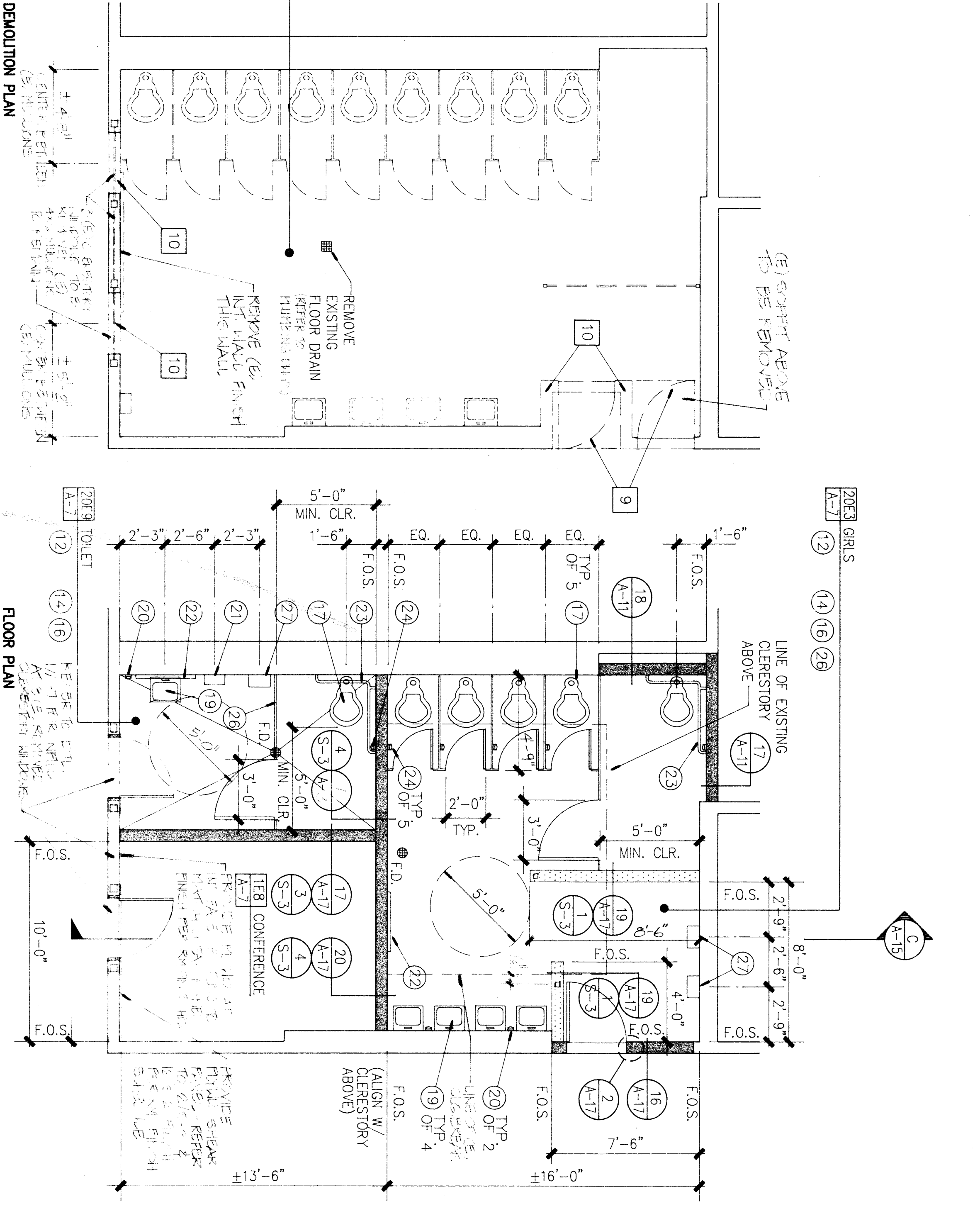

DEMOLITION PLAN

BUILDING E

PARTIAL PLAN B

FLOOR PLAN

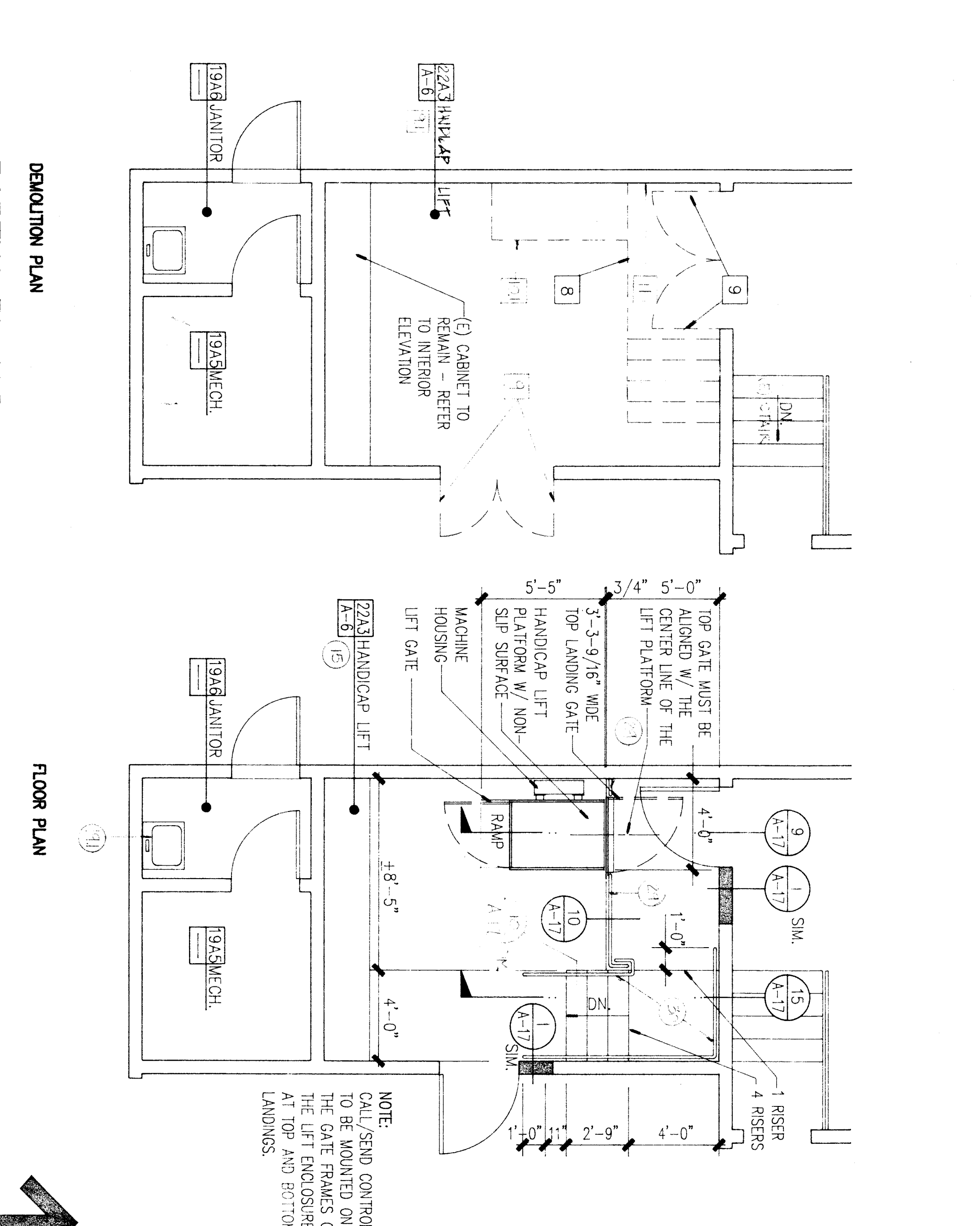
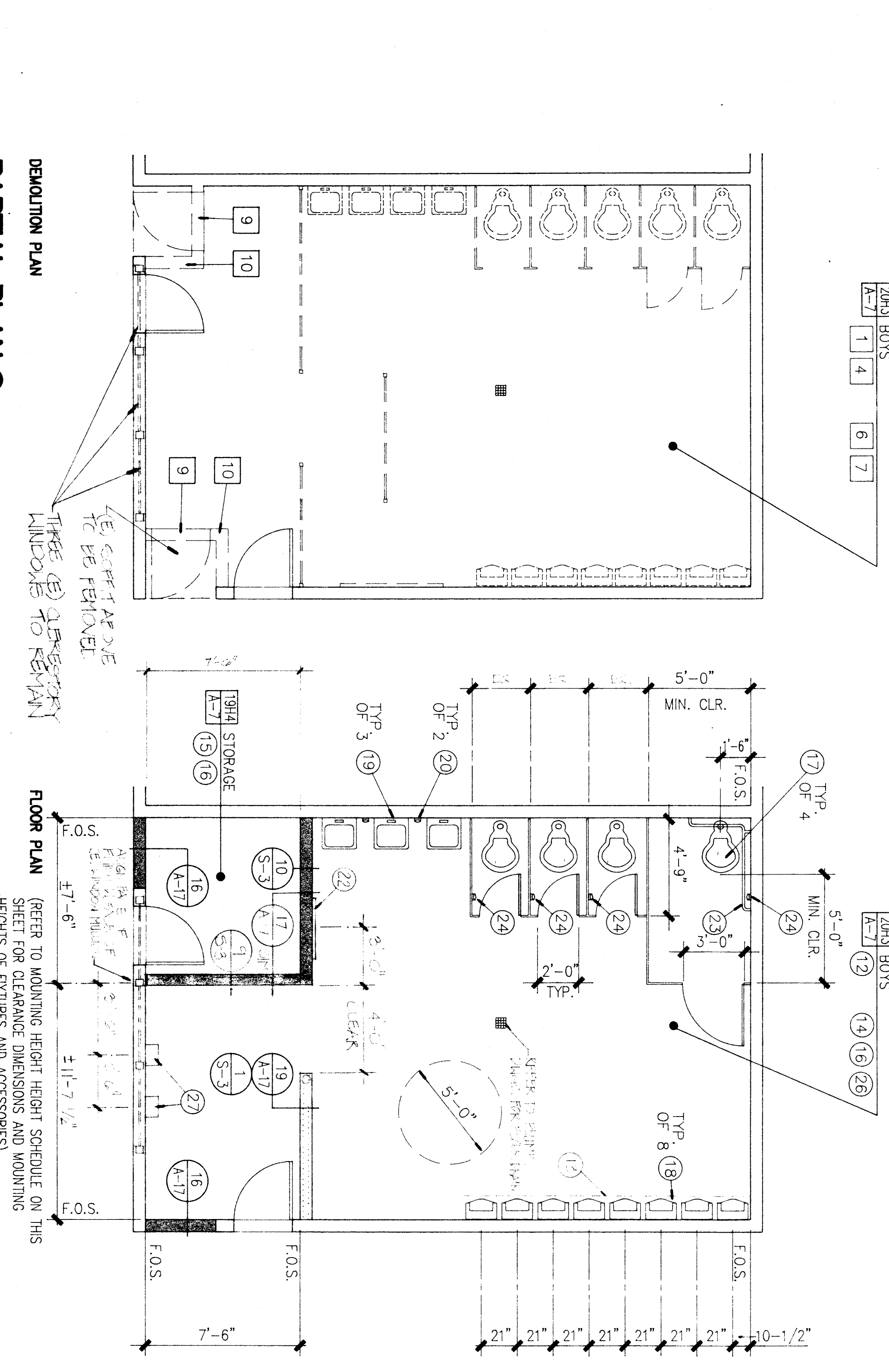

DEMOLITION PLAN NOTES

- 1. REMOVE EXISTING PLUMBING FIXTURES INCLUDING TOILETS, URINALS, & LAVATORIES. REINSTALL PLUMBING FIXTURES AS DIRECTED ON PLUMBING PLANS. STOCKPILE IN DESIGNATED AREAS. THOSE FIXTURES NOT TO BE REINSTALLED FOR REVIEW BY OWNER FOR SALVAGE).
- 2. REMOVE EXISTING CERAMIC TILE FLOORING. REMOVE EXISTING TILE FLOORING. CONSTRUCTION MATERIALS ARE TO BE RECYCLED OR AS REQUIRED AS INDICATED ON PLUMBING DRAWINGS.
- 3. REMOVE EXISTING WALL FINISHES AND OTHER CEILING TRIM. INTERFERE WITH THE REINSTALLATION OF NEW WALL FINISHES.
- 4. REMOVE EXISTING CERAMIC TILE WAINSCOT. REMOVE EXISTING WALL FINISHES. REMOVE EXISTING TOILET PARTITIONS.
- 5. REMOVE EXISTING TOILET PARTITIONS.
- 6. REMOVE EXISTING TOILET ACCESSORIES INCLUDING EXISTING TOILET PAPER DISPENSERS, MIRRORS, TOILET PAPER HOLDERS, VERIFY WITH ARCHITECT FOR ANY OTHER ENCOUNTERED ACCESSORIES.
- 7. REMOVE EXISTING STAIRS, RAILINGS AND RAISED PLATFORM STRUCTURE.
- 8. REMOVE EXISTING DOOR AND FRAME.
- 9. REMOVE EXISTING WALL.
- 10. REMOVE EXISTING CEILING.
- 11. REMOVE EXISTING WALL WITH TYPICAL AREA OF PARTITION. REFER TO THE DRAWINGS.

FLOOR PLAN NOTES

- 1. ALL NOTES IN THIS COLUMN ARE TO BE USED FOR DRAWINGS ON THIS SHEET ONLY. NOTES LISTED IN THIS COLUMN WHICH ARE NOT INDICATED ON THE DRAWING SHALL BE DISREGARDED.
- 2. PREPARE FLOOR SURFACE TO ACCEPT FLOORING MATERIAL.
- 3. ACCEPT FLOORING MATERIAL.
- 4. PROVIDE AND INSTALL CERAMIC TILE FLOORING. PROVIDE AND INSTALL CERAMIC TILE FLOORING.
- 5. PROVIDE AND INSTALL VENT COMPOSITION TILE FLOORING.
- 6. REPAIR, PATCH AND PREPARE WALL SURFACE TO ACCEPT FINISH WALL MATERIAL.
- 7. PROVIDE AND INSTALL TOILET FOR REUSE OF SOME EXISTING FIXTURES.
- 8. PROVIDE AND INSTALL URINAL.
- 9. PROVIDE AND INSTALL LAVATORY.
- 10. PROVIDE AND INSTALL 36"x36" MIRROR.
- 11. PROVIDE AND INSTALL PAPER TOWEL DISPENSER.
- 12. PROVIDE AND INSTALL GRAB BAR.
- 13. PROVIDE AND INSTALL TOILET PAPER HOLDER.
- 14. PROVIDE AND INSTALL NAPKIN DISPOSAL.
- 15. PROVIDE AND INSTALL TOILET PARTITIONS.
- 16. PROVIDE AND INSTALL ELECTRIC HAND DRYERS.
- 17. PROVIDE AND INSTALL TOILET SEAT COVER DISPENSER.
- 18. PROVIDE AND INSTALL GUARDRAIL.
- 19. PROVIDE AND INSTALL HANDRAIL.

WALL LEGEND

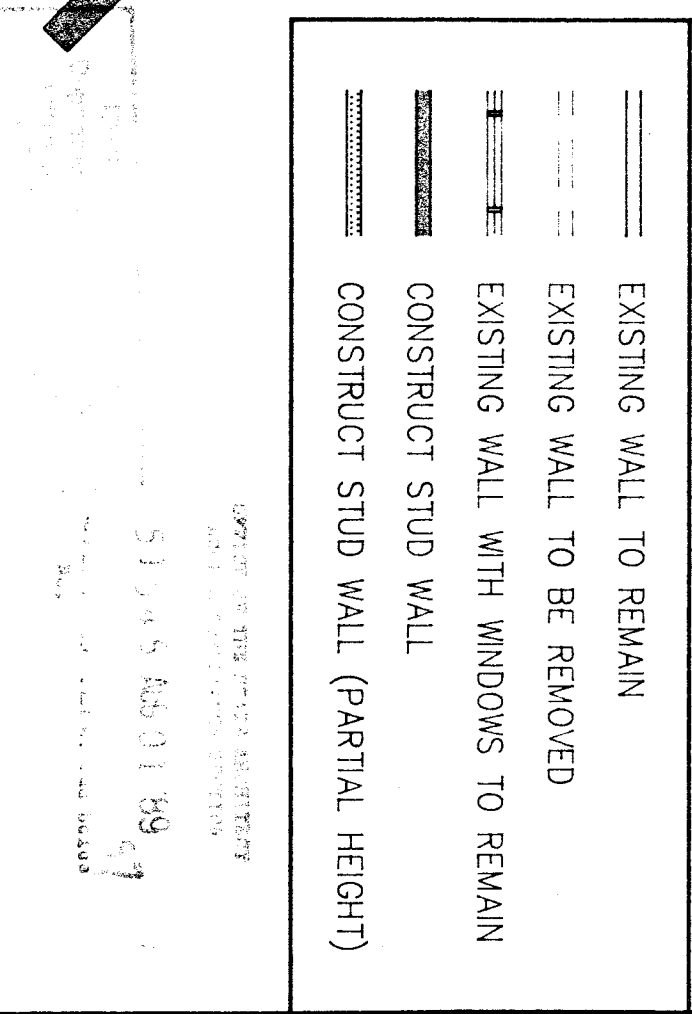

Architecture Planning Interior Design Space Planning

RPA

Bakersfield City School District

FRANKLIN ELEMENTARY SCHOOL MODERNIZATION

PROJECT

BAKERSFIELD CITY SCHOOL DISTRICT

CONSULTANTS

Renfro-Russell & Associates, Inc.

DATE

ISSUED FOR

REVISIONS

KEY PLAN

Mechanical Enclosure

APPROVED

DATE

ENLARGED PARTIAL FLOOR PLANS

1/4"

APPROVED ARCHITECT

CHECKED TYP

DRAWN BY ES/RSS

SHEET NUMBER

PROJECT NO. 86-719-K

DATE 8-1-91

86/06A/01048

OF 18 SHEETS