

KEY NOTES

- 1 ROOF OVERHANG
- 2 HVAC UNIT (H)
- 3 - 8"x4" PORCELAIN STEEL MARKER BOARDS (SEE SPEC'S FOR TYPE)
- 4 FINISH FLOORING (FN)
- 5 INTERIOR FINISH (FI)
- 6 FIRE EXTINGUISHER - 5 LBS DRY CHEMICAL WITH 2A-10BC UL RATING WALL MOUNTED BRACKET, HANDLE AT 48" AFF
- 7 MODULINE (M)
- 8 ELECTRICAL PANEL
- 9 RAMP/LANDING (RM) SEE RAMP DRAWINGS
- 10 SORAGE PROVIDED AND INSTALLED BY DISTRICT PRIOR TO OCCUPANCY, SEE AS02
- 11 FINISH FLOOR
- 12 4"x22 GA CONTINUOUS METAL STRAPS WITH #14 STEMS AT 24" OC
- 13 BACK SPLASH
- 14 BASE CABINET
- 15 BOTTOM PLATE
- 16 COLD WATER P.O.C. SEE DETAIL# 3
- 17 WASTE P.O.C. SEE DETAIL# 2
- 18 CLASSROOM SINK TYP. SEE AS.02
SINK: CRAC-ADA-1725-A-GR
FAUCET: CHICAGO 350, BUBBLER: JSB 10 (OPTIONAL)

NOTES

1. METAL TAG ON ALL MODULES. MECHANICALLY ATTACHED TO REAR EXTERIOR OF BUILDING SHOW D.S.A. APPLICATION NUMBER, MANUFACTURER'S NAME AND SERIAL NUMBER.
2. METAL TAG MIN. 3 1/2"x1 1/2" STAMPED METAL I.D. W/
1. OPSC BUILDING NUMBER
2. DESIGN WIND LOAD
3. DESIGN ROOF LOAD
3. PROVIDE MIN. 3 1/2"x1 1/2" METAL TAG INSTALLED INSIDE THE ELECTRICAL PANEL SHOWING OPSC NUMBER AND DSA NUMBER.
3. BLDG. MANUFACTURER TO VERIFY W/ CUSTOMER IF SINK AND CABINET OPTION APPLIES.

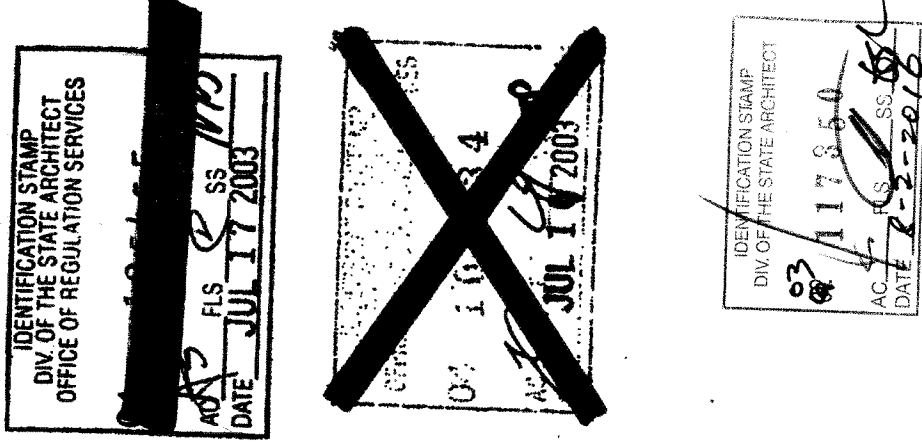

MOOTECH, INC. 2002
ALL RIGHTS RESERVED

PROJECT NUMBER: 4736
WILLIAM SCOTTSMAN

MOOTECH
2830 BARRETT AVENUE FAX (909) 943-4014
PERRIS, CALIF. 92572 FAX (909) 940-0427

FLOOR PLAN

A1.1

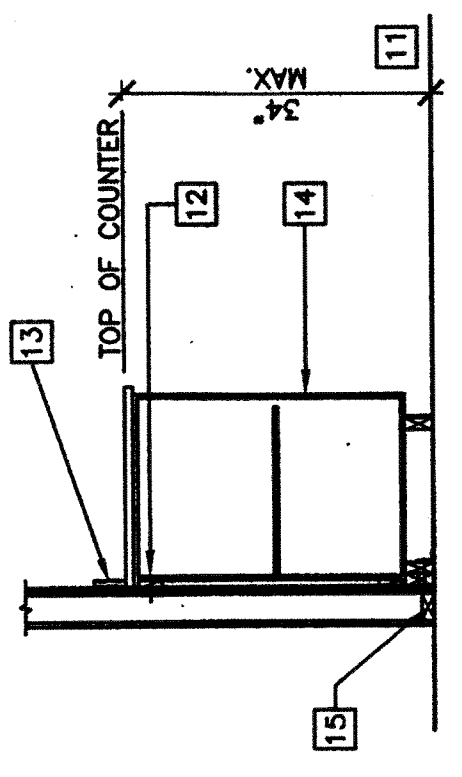

NOTES:
1. SEE PLANS AND ELEVATIONS FOR EACH SPECIFIC DESIGN.
2. REMOVE TOE KICK AND BASE FOR ACCESSIBLE CONDITION.
3. PROVIDE U SHAPED WIRE PULLS AT ALL ACCESSIBLE CASEWORK ON EQUAL

BASE CABINET ANCHORAGE 1
(OPTIONAL)

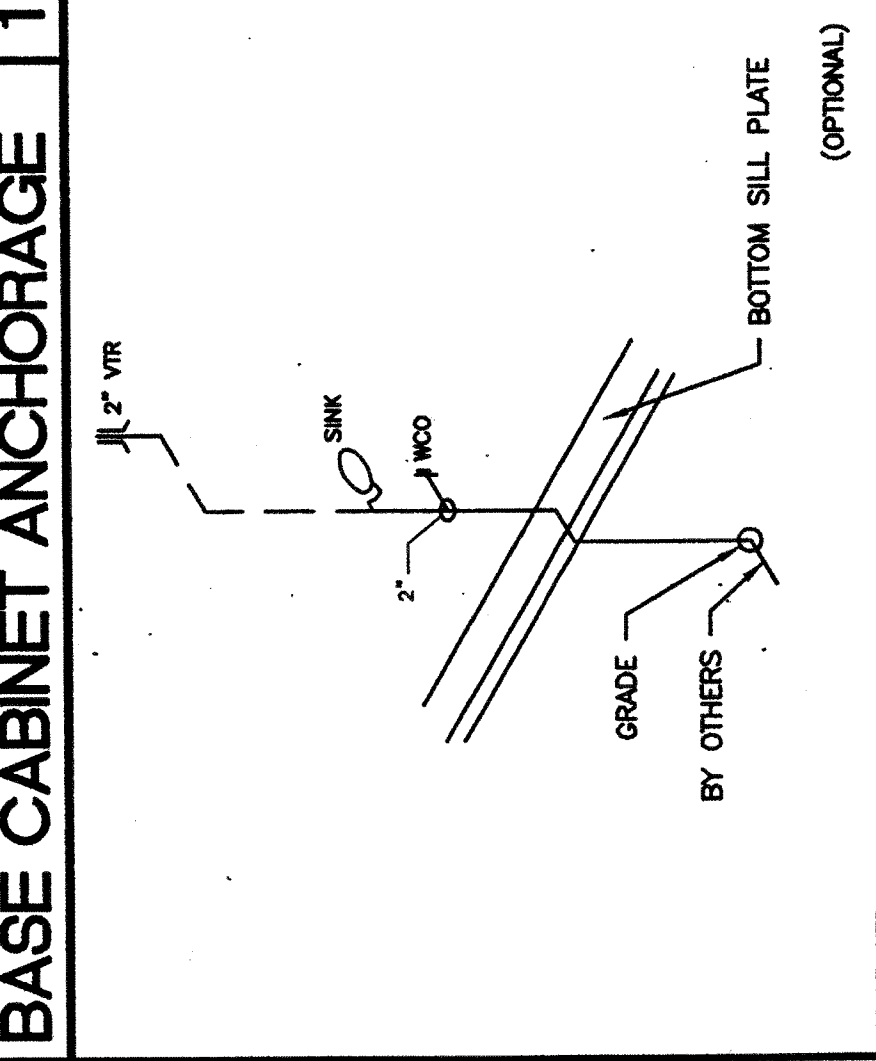

SINK CABINET WASTE 2
(OPTIONAL)

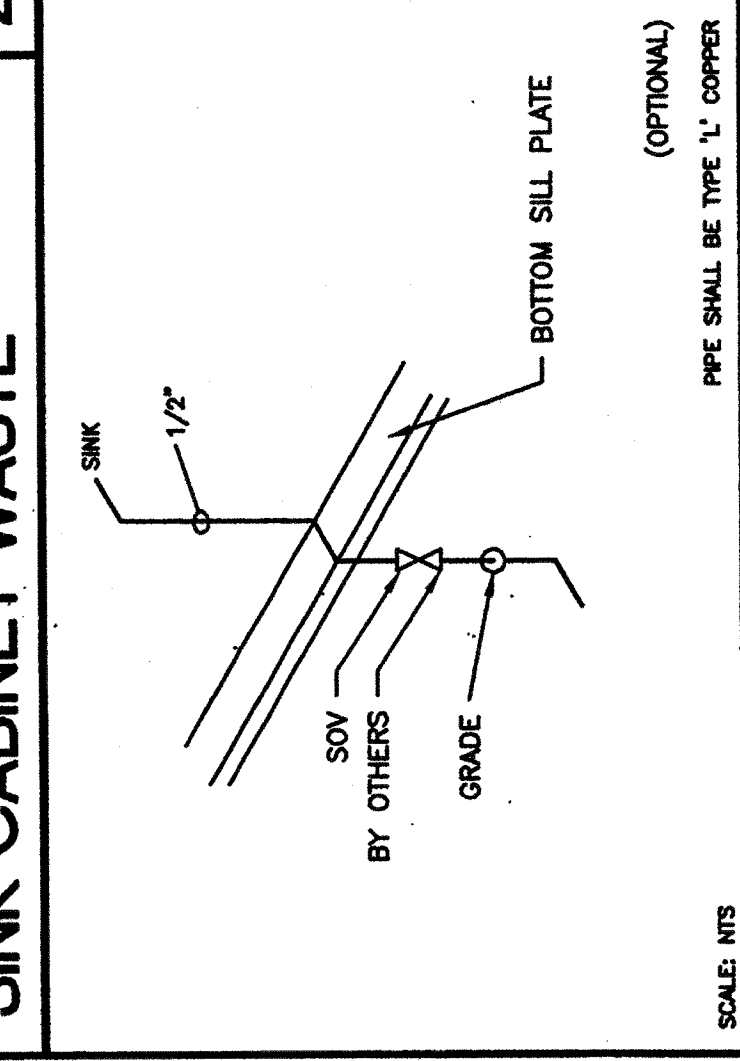

SINK CABINET COLD WATER SUPPLY 3
(OPTIONAL)

SCALE: 1/4" = 1'-0"
24x40

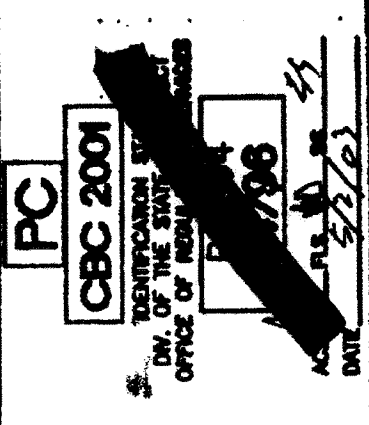
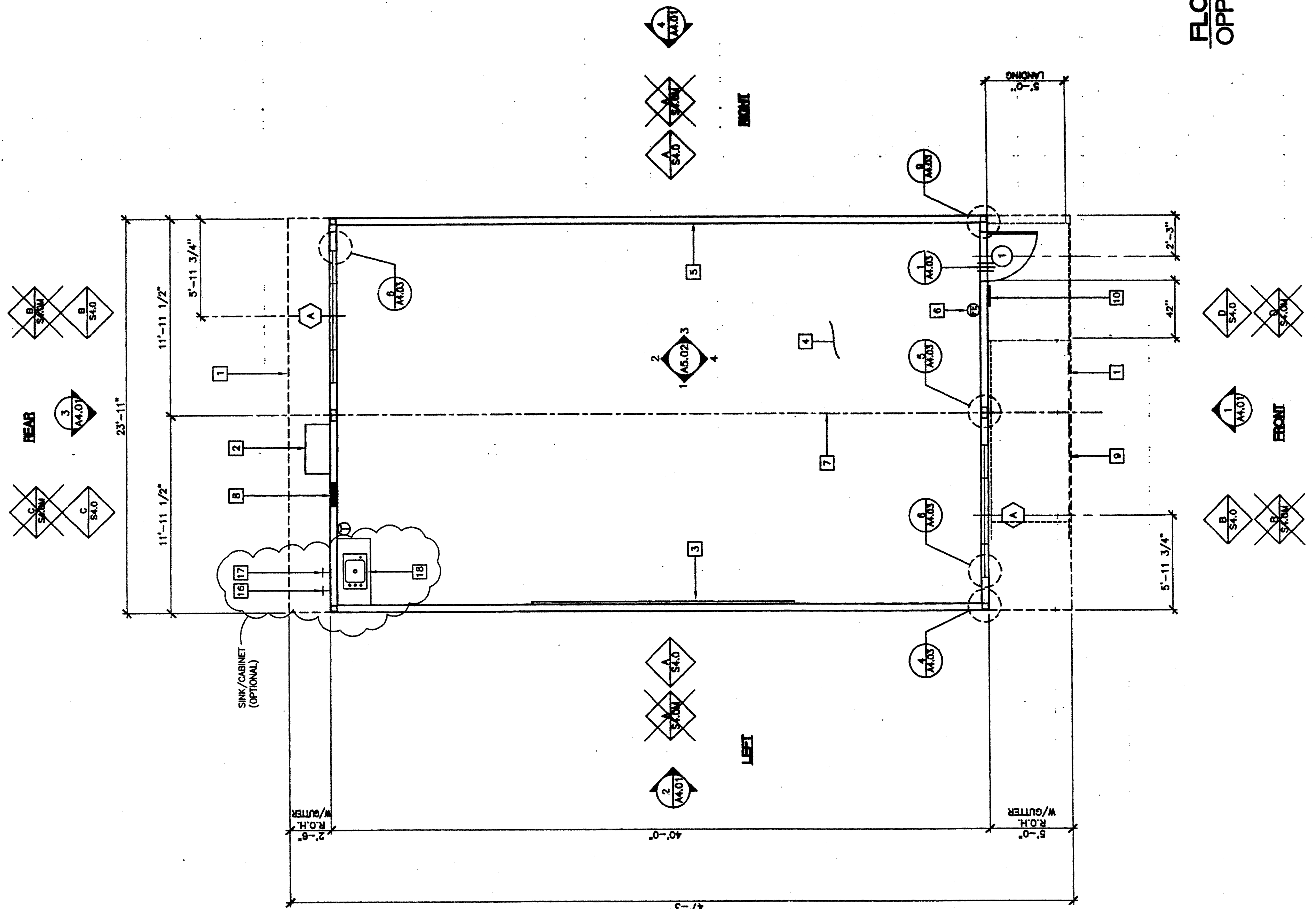

PC Professional of Record Seal
Mechanical Engineer's Seal
Electrical Engineer's Seal

REVISIONS	DATE	DESCRIPTION