

MECH. DUCT OPENING IN ROOF BM. 8

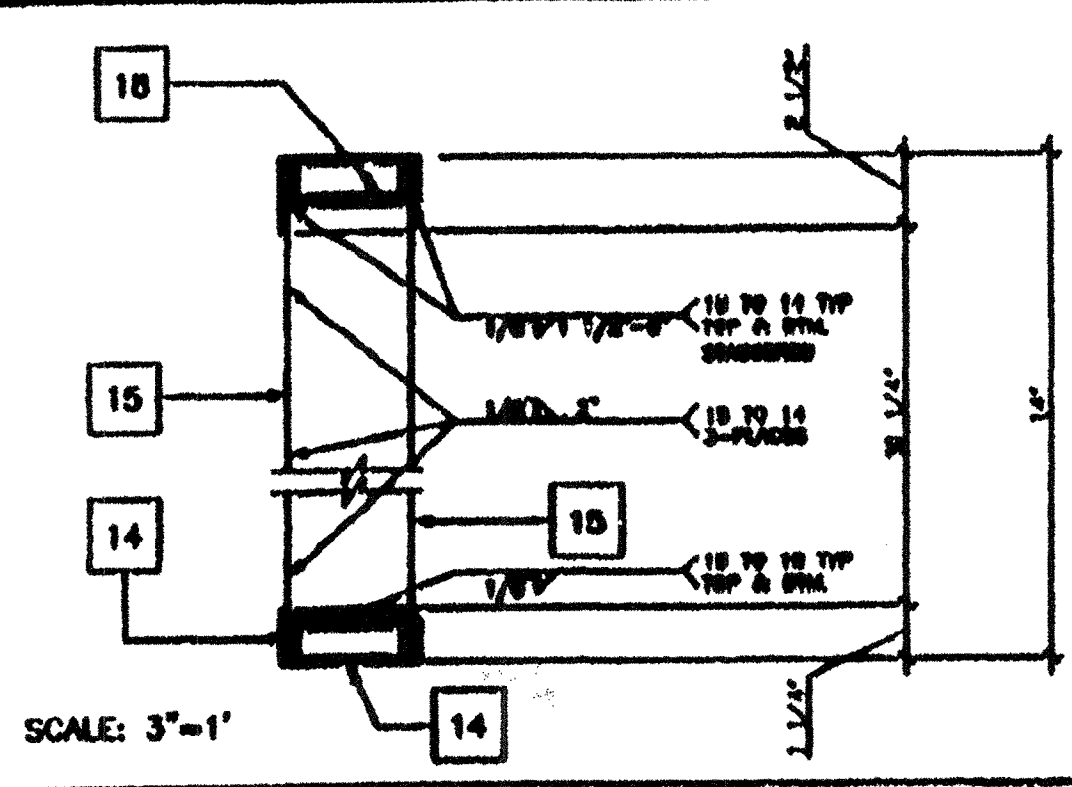

MECH. DUCT OPENING IN HEADER 4

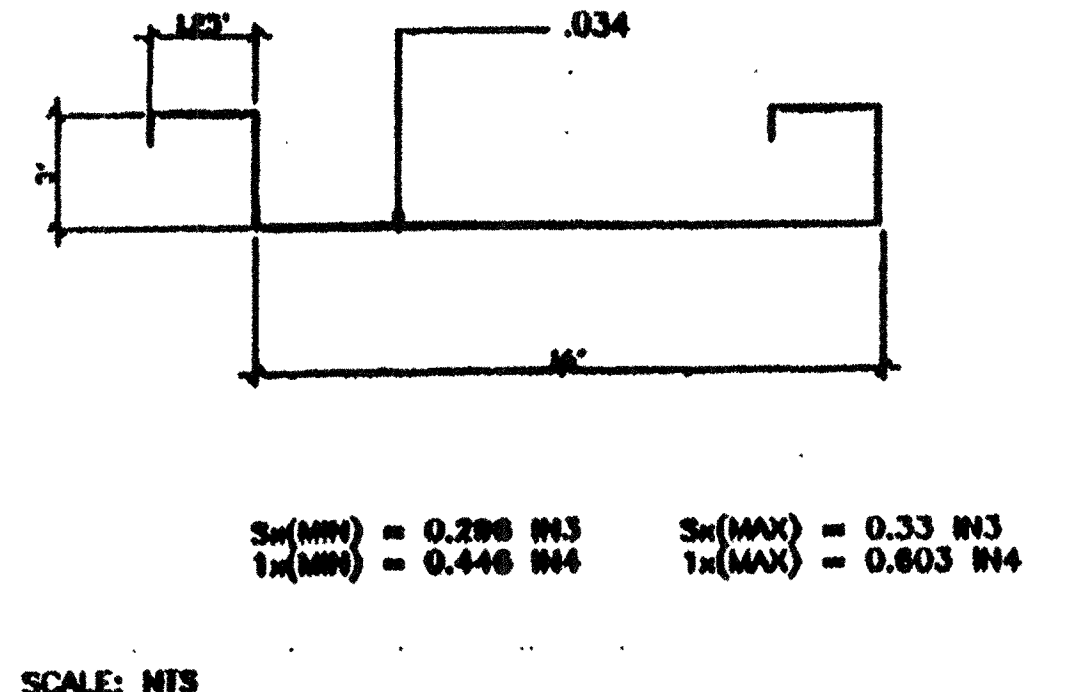

ROOF PAN (22GA) 5

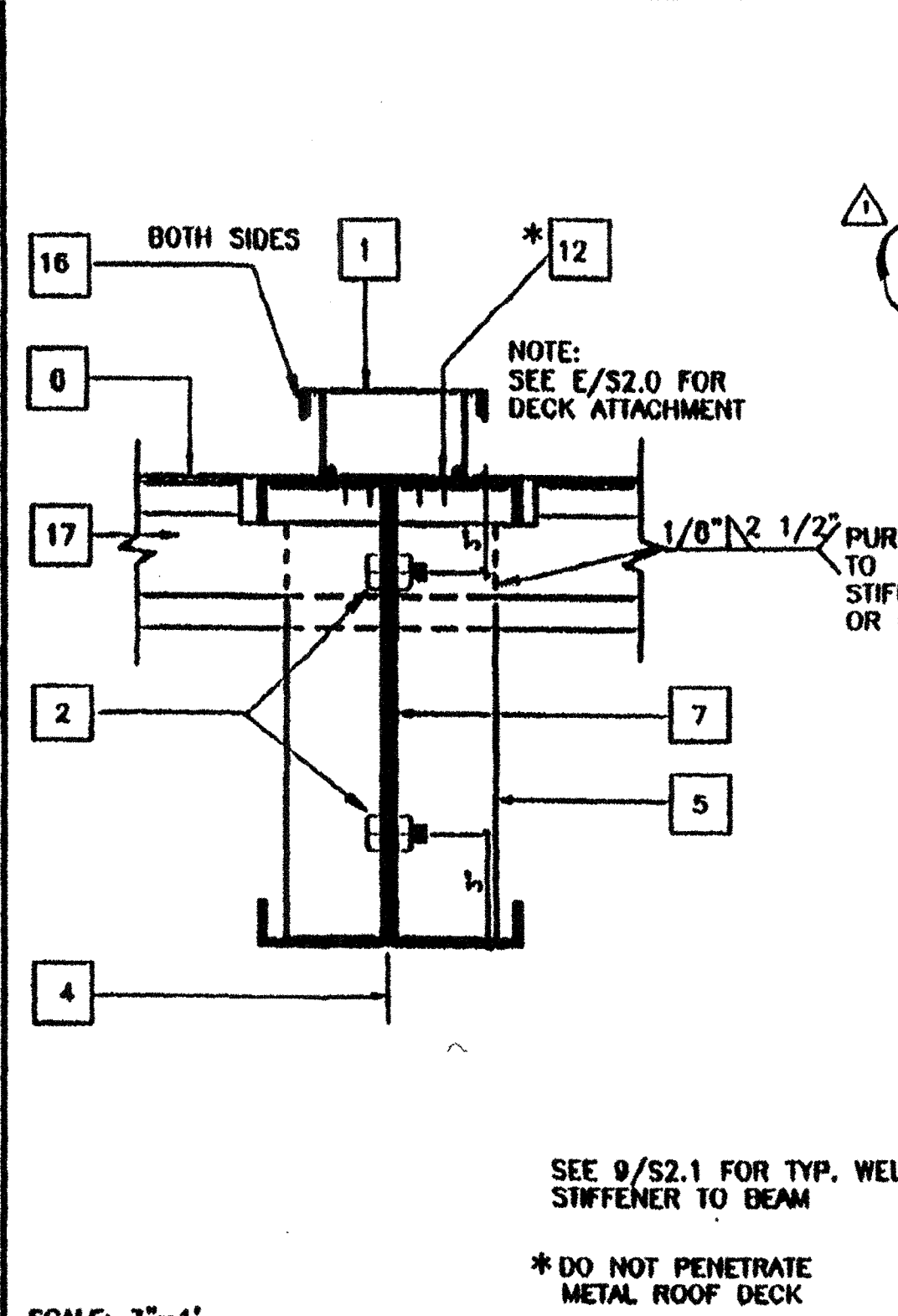

ROOFING - MODLINE 1

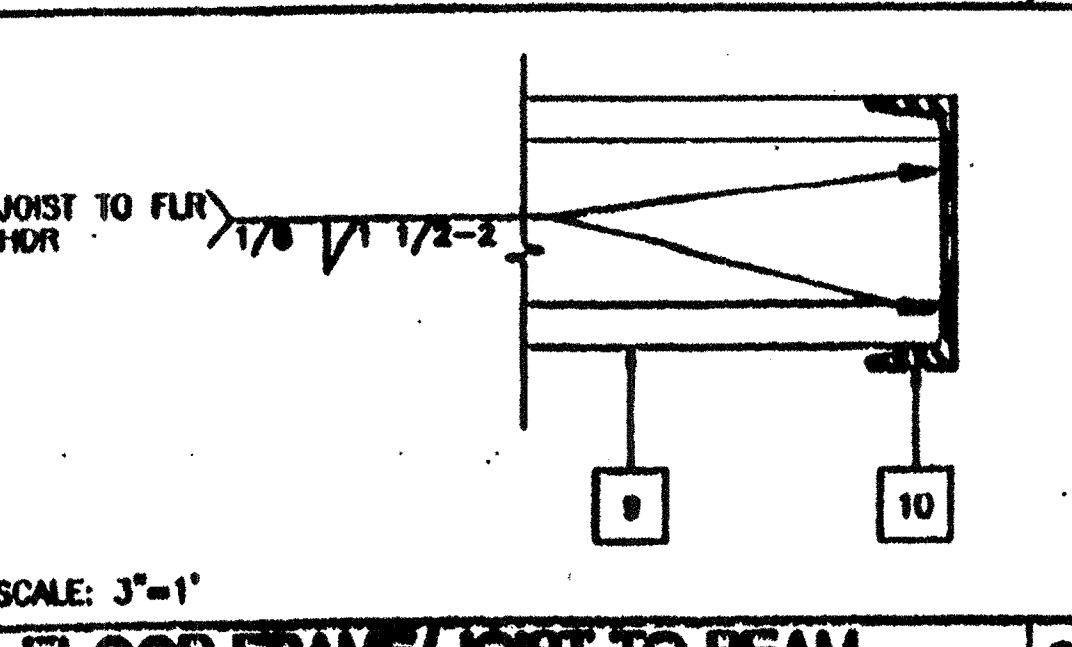

FLOOR FRAME/JOIST TO BEAM 6

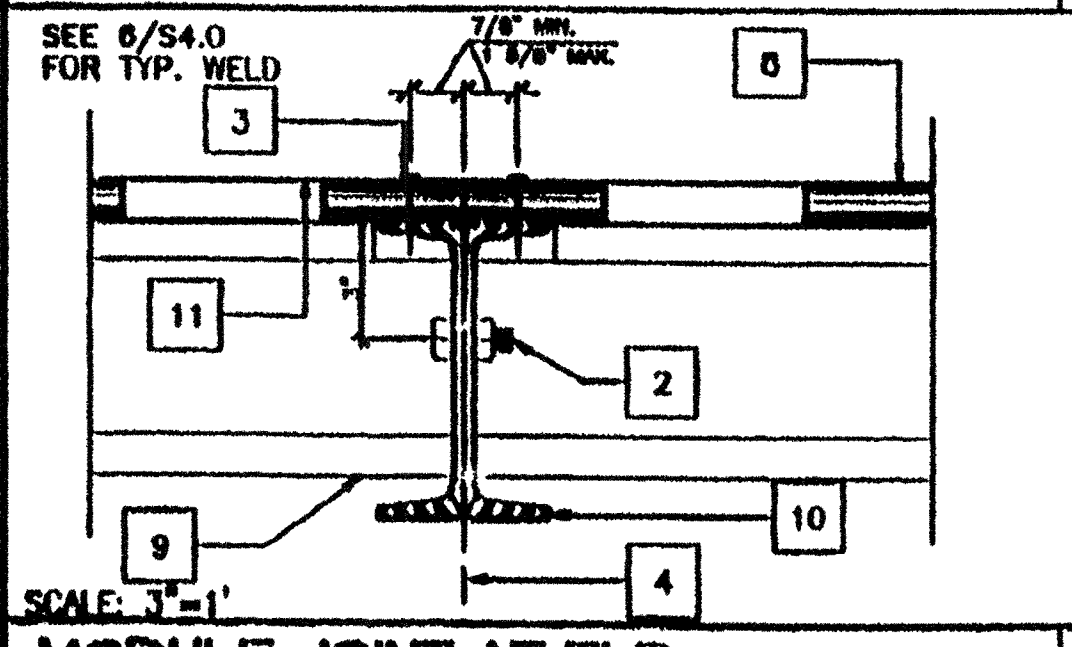

MODULE JOINT AT FLR. 12'-0" 2

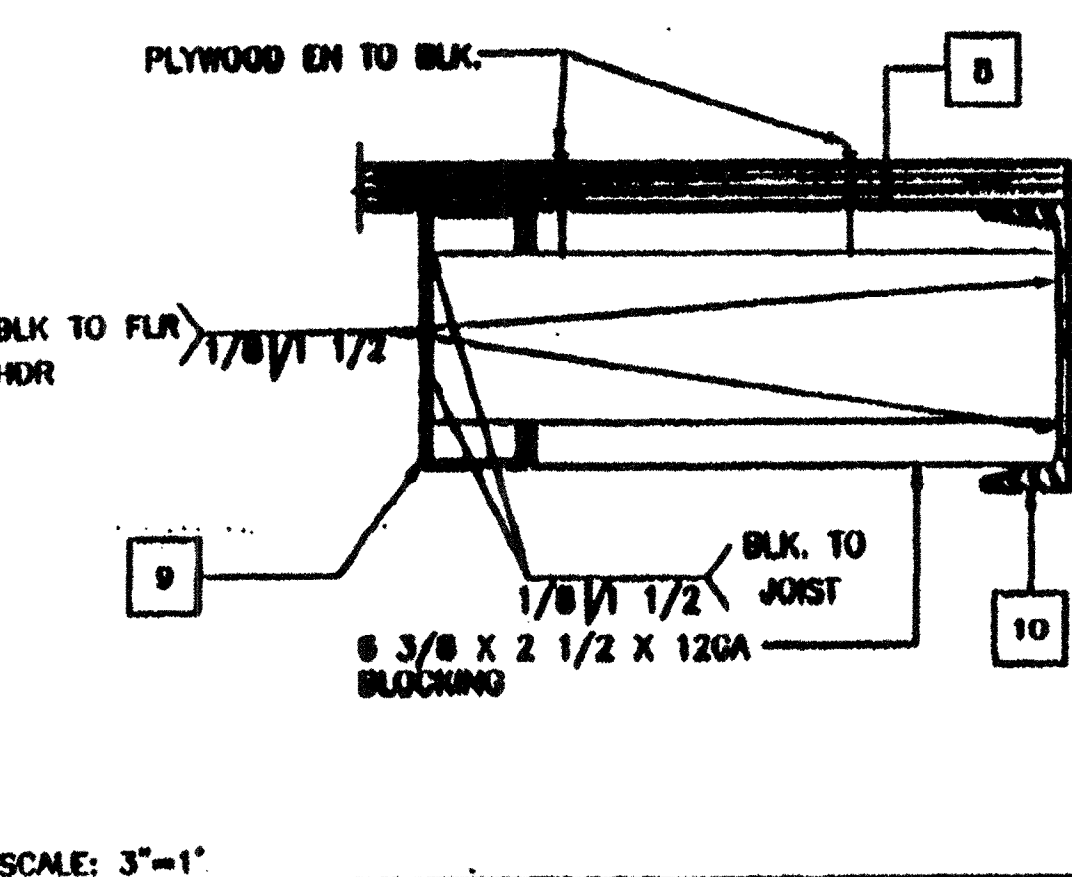

BLOCK AT MIDSPAN 10

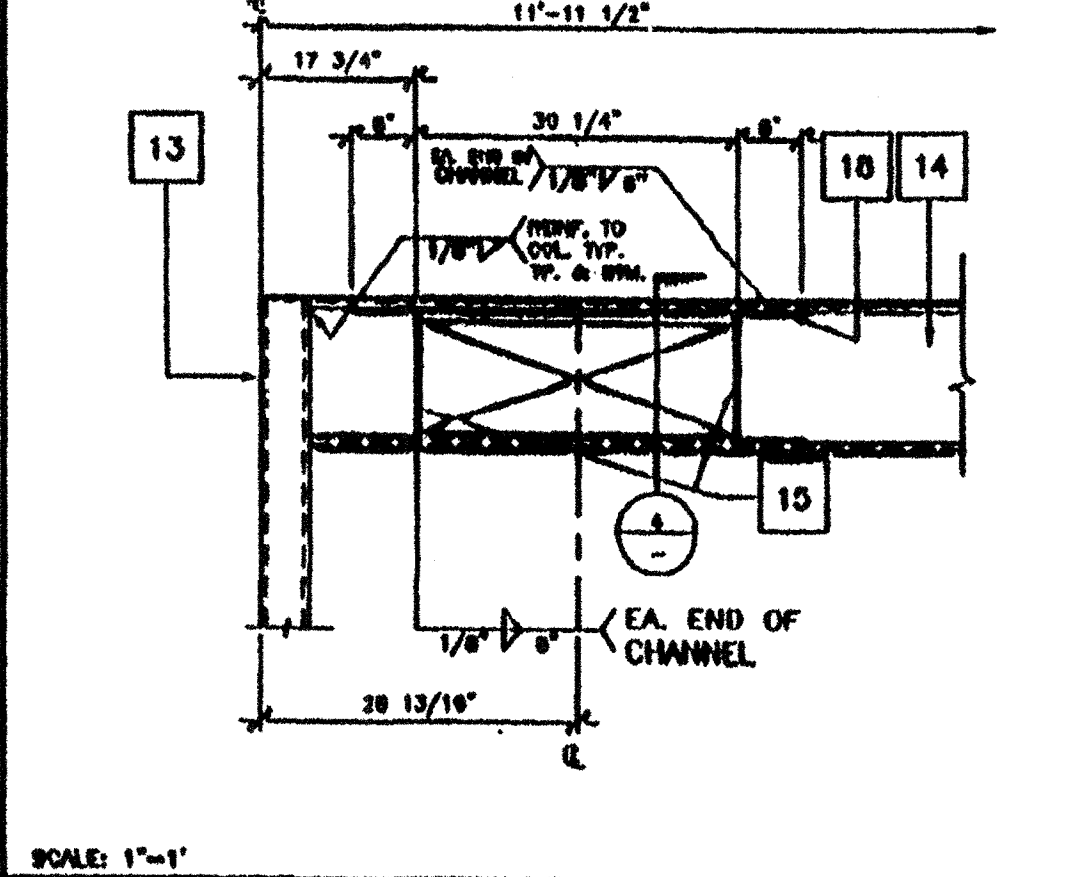

ELEVATION-OPENING 7

KEY NOTES

- 1 CAP CLOSURE AT RIDGE 28GA. GALV. W//10 TYPE FASTENERS W/NEOPRENE WASHERS TO RIDG BOTH SIDES OF MODLINE. SET CAP IN 5/16" DIA. HOLES 5/16" DIA.
- 2 5/8" M.B. A307 MODULE JOINT (SEE STRUCTURAL PLAN FOR LOCATION) AT 8' O.C.
- 3 E.N.
- 4 MODULE JOINT
- 5 14" THK X 3" FULL DEPTH STIFFENER PLATE AT RIDGE ONLY (SEE 9/S2.1)
- 6 STANDING ROOF SEAM (SEE A2.0)
- 7 ROOF BEAM SEE 1/S2.1 & 7/S2.1
- 8 PLYWOOD FLOOR SHEATHING
- 9 FLOOR JOIST SEE 6/S2.1
- 10 FLOOR BEAM SEE 5/S2.1
- 11 HAND HOLE AT BOLT LOCATION
- 12 #14 STSMS.
- 13 3 1/2 X 1/2 X 1/4" STEEL TUBE COLUMN. SEE 12/S2.1
- 14 ROOF HEADER SEE 3/S2.1
- 15 1/4" STIFFENER PLATE SEE 9/S2.1 FOR TYP. WELD
- 16 SEALANT
- 17 ROOF PURLIN SEE 2/S2.1
- 18 3 1/4" X 1" X 45 11/16" LG X 10GA CHANNEL TOP AND BOTTOM OF OPENING

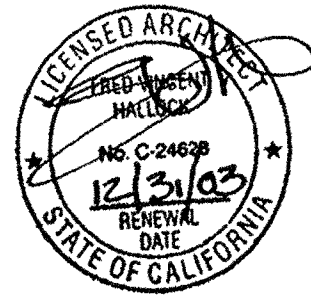
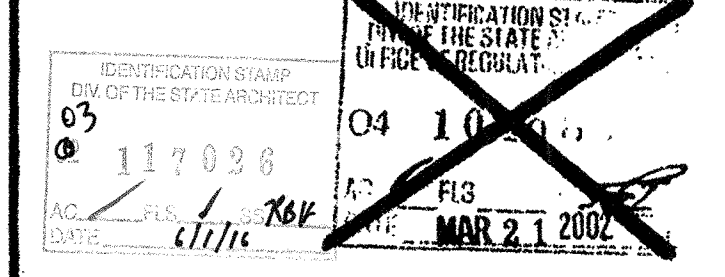
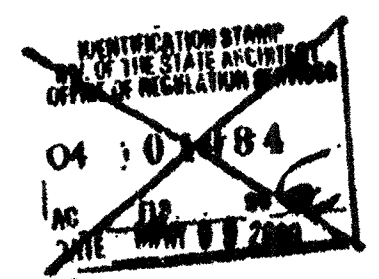
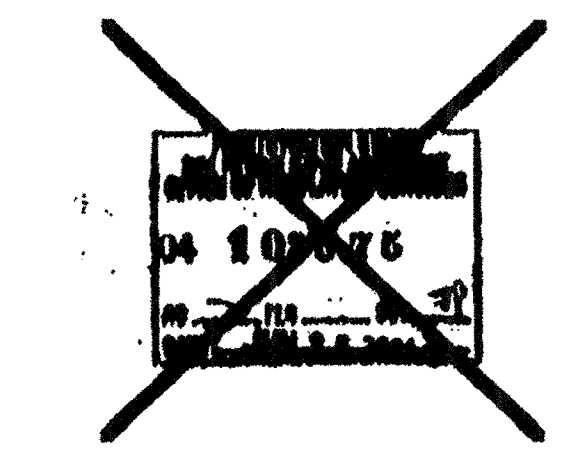
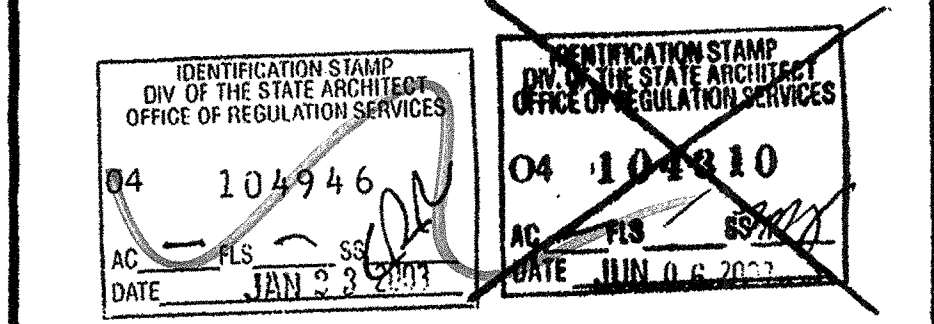

CBC 1997

PC

NO.	DESCRIPTION	DATE
1	ADD KEYNOTE 2	08-10-01

Structural Engineer's Seal
 Mechanical Engineer's Seal
 Architect's Seal

MODTECH INC.
 2830 BARRETT AVENUE
 PERRIS, CALIF. 92572
 PH (909) 943-4014
 FAX (909) 940-0427

PROJECT NUMBER: 4151
 WILLIAMS SCOTSMAN
 © MODTECH, INC. 1999

DRAWN BY: WQ
 DATE: 3/6/02
 CHECKED BY:
 DATE:
S1.2

STRUCTURAL DETAILS

PC-04-101419 PROJECT: T-3 4087