

36' X 40' RELOCATABLE HEAD START

FOR
 VARIOUS SCHOOL SITES
 KERN COUNTY ECONOMIC OPPORTUNITY CORPORATION

TEST AND INSPECTION LIST

TESTING LABORATORY: _____ DATE: _____
 NAME: _____
 DISTRICT/OWNER: _____ APPLICATION NO. _____
 DIVISION-FILE NO. _____
 ARCHITECT: _____
 STRUCTURAL ENGINEER: _____
 STATE OF CALIFORNIA
 DEPT. OF GENERAL SERVICES
 STATE ARCHITECT
 STRUCTURAL
 TESTS
 AND
 INSPECTIONS
 SSS 103-11 (R 11/89)

The following tests and inspections, as indicated, are to be required on detailed shop drawings.

CONCRETE	STEEL	WOOD	GLAZING	MECHANICAL	ELECTRICAL	FINISHES	PAINTS	OTHER
<input type="checkbox"/>	<input type="checkbox"/>	<input type="checkbox"/>	<input type="checkbox"/>	<input type="checkbox"/>	<input type="checkbox"/>	<input type="checkbox"/>	<input type="checkbox"/>	<input type="checkbox"/>

TESTING MAY BE WAVED IF STEEL HAS BEEN PROPERLY IDENTIFIED BY MILL ANALYSIS AND TEST REPORTS

6" X 14" OAK JOISTS

CONTRACT NO. C0811.5
 C0789.8
 C12X20.7

Other tests and inspections, together with special investigations

Signature: _____
 Title: _____

SHEET No. _____

INDEX

DESCRIPTION

SHEET No.	DESCRIPTION
TS-1	TITLE & BUILDING DATA NOTES
N-1	GENERAL NOTES
1	FLOOR PLAN & NOTES
2	EXTERIOR ELEVATIONS
3	EXTERIOR ELEVATIONS
4	CEILING GRID, DETAILS & NOTES
S1	INTERIOR ELEVATIONS
S2	FOUNDATION PLAN, DETAILS & NOTES
S3	FLOOR FRAMING PLAN & BUILDING SECTIONS
S4	ROOF FRAMING PLAN & DETAILS
S4A	FRAMING ELEVATIONS & DETAILS
S5	BUILDING SECTIONS
S5A	FRAMING ELEVATIONS & DETAILS
SSB	WALL ELEVATIONS
SSR	WALL ELEVATIONS
M1	RAMP PLAN, ELEVATION & DETAILS
E1	MECHANICAL PLAN, DETAILS & NOTES
	ELECTRICAL PLAN, DETAILS & NOTES

BUILDING DATA
 HEAD START

OCCUPANCY	E-3
TYPE OF CONSTRUCTION	V - NON-RATED
WIND LOAD (80 MPH EXPOSURE C) 10 MPH WIND BY CODE	24.5 LBS/SQ FT
FLOOR LIVE LOAD	70 LBS/SQ FT (50 LBS/75 sq ft required per code)
ROOF LIVE LOAD	20 LBS/SQ FT
RAMP LIVE LOAD	100 LBS/SQ FT
BUILDING AREA	1440 SQ FT
FIRE MARSHAL - CALIFORNIA BUILDING CODE (CBC)	
STRUCTURAL - CALIFORNIA CODE OF REGULATIONS TITLES 24 PART 1 & 2	
MODULES	RIGID FRAME
SYSTEM	(3) 12' X 40' MODULES
FOUNDATION	WOOD
SEISMIC	ZONE 4

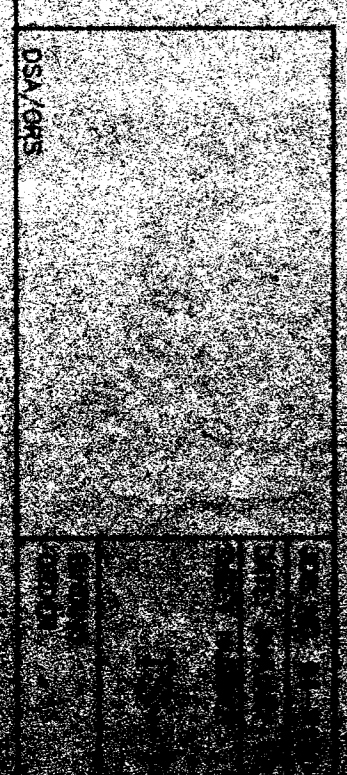
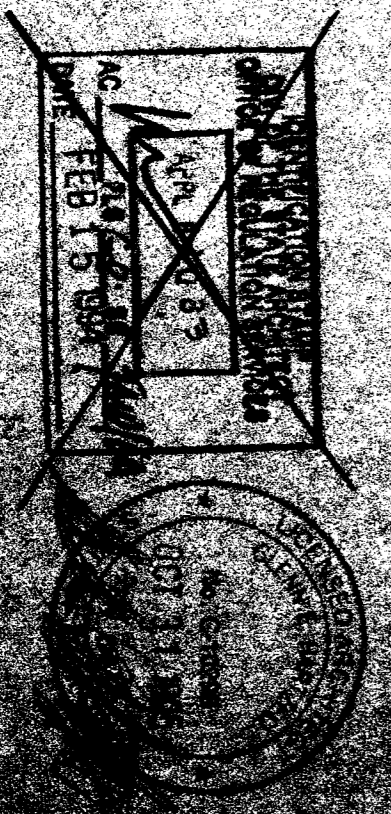
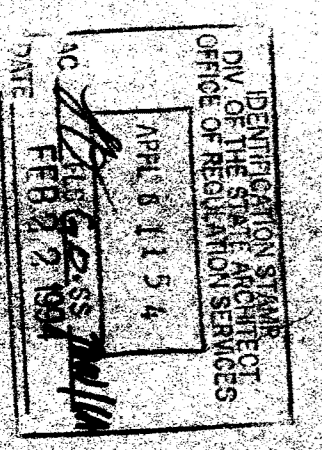

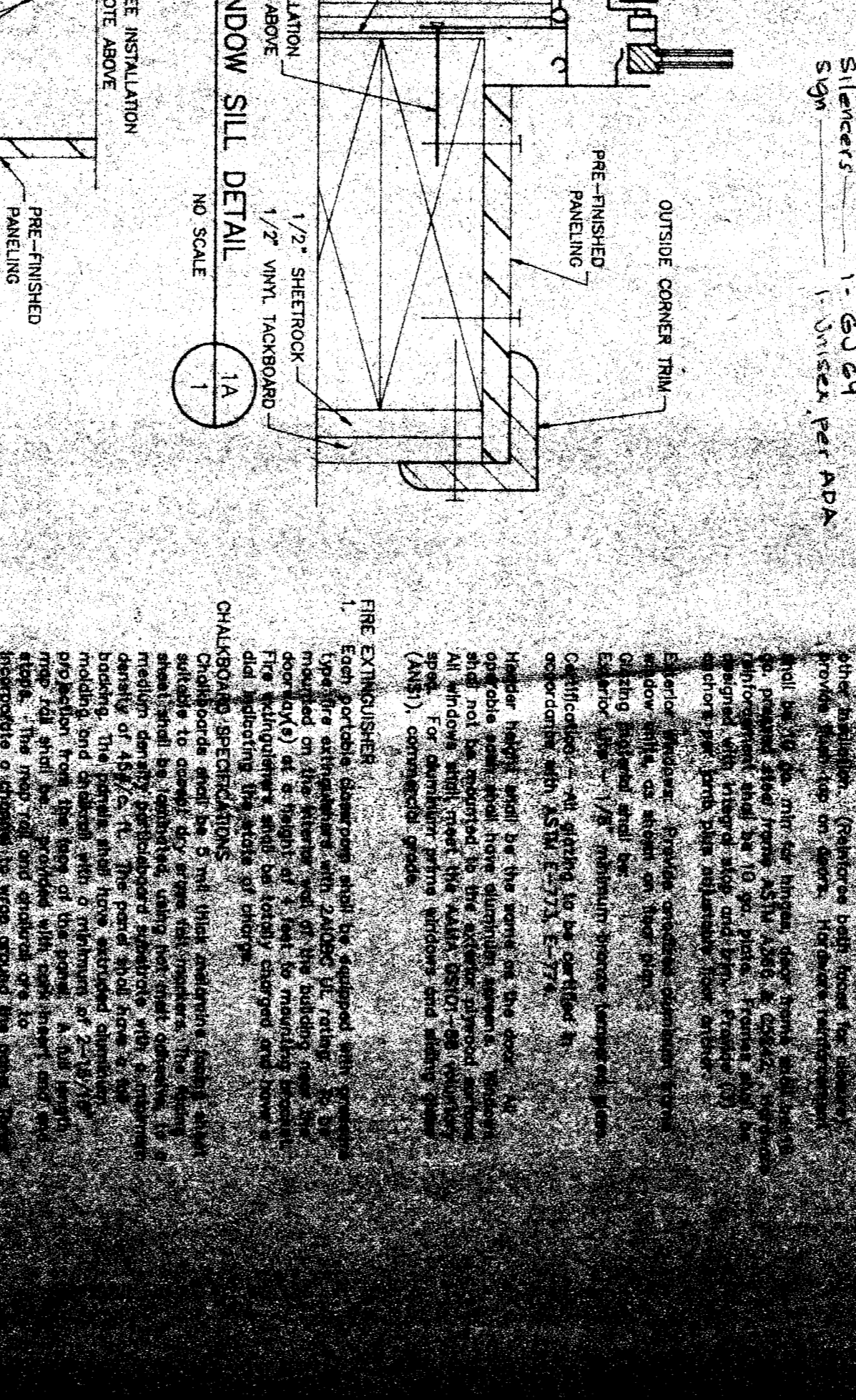
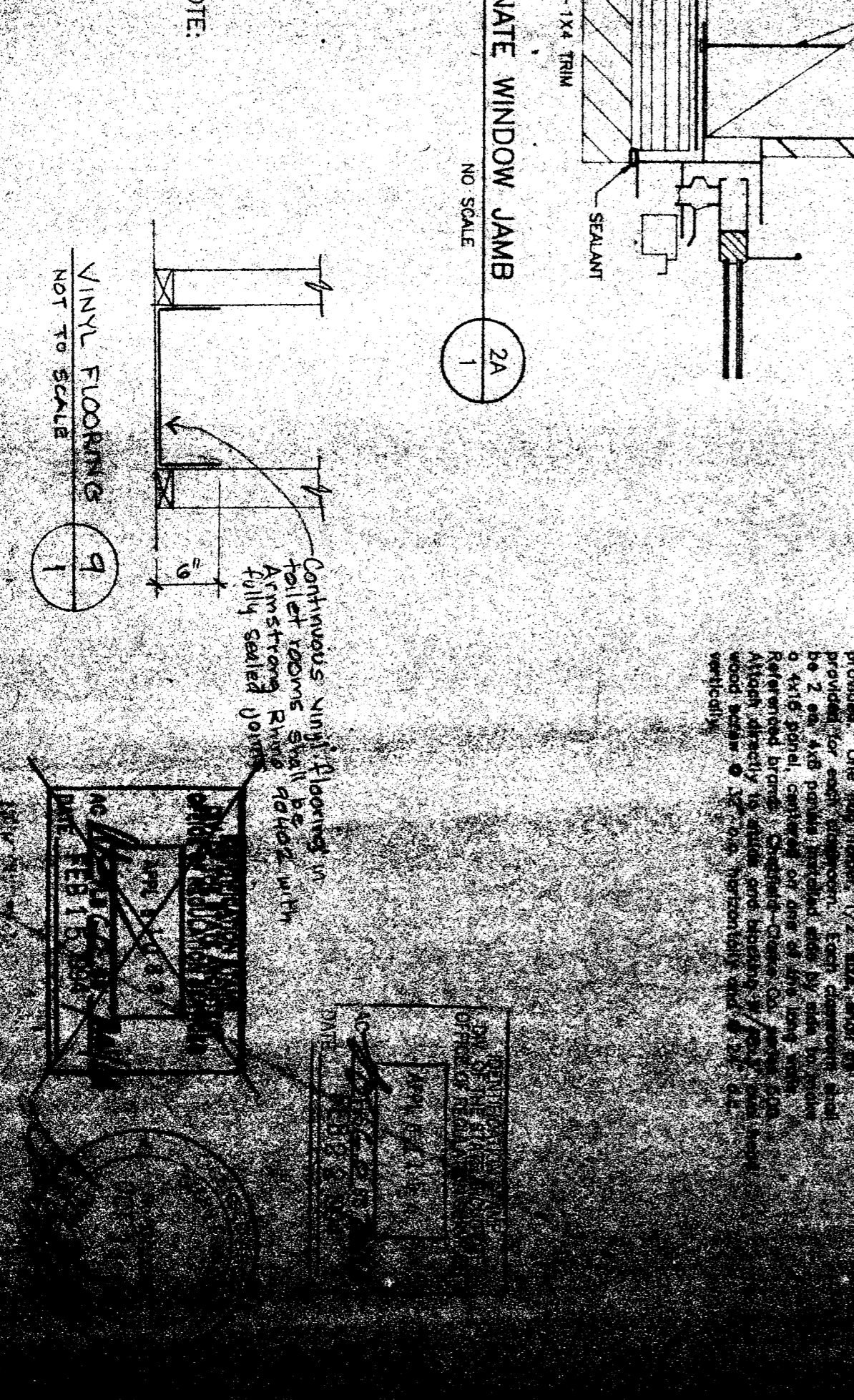
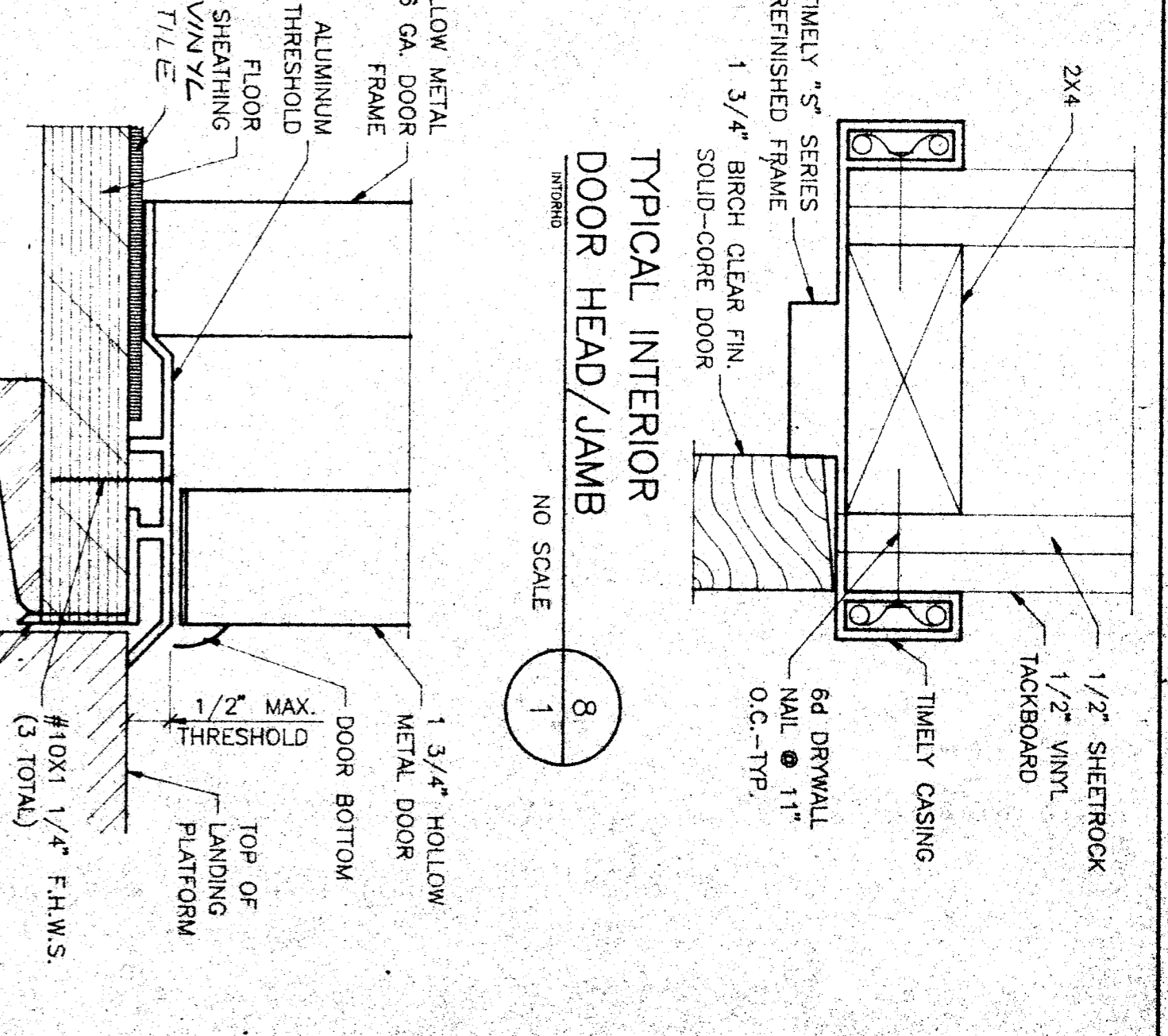
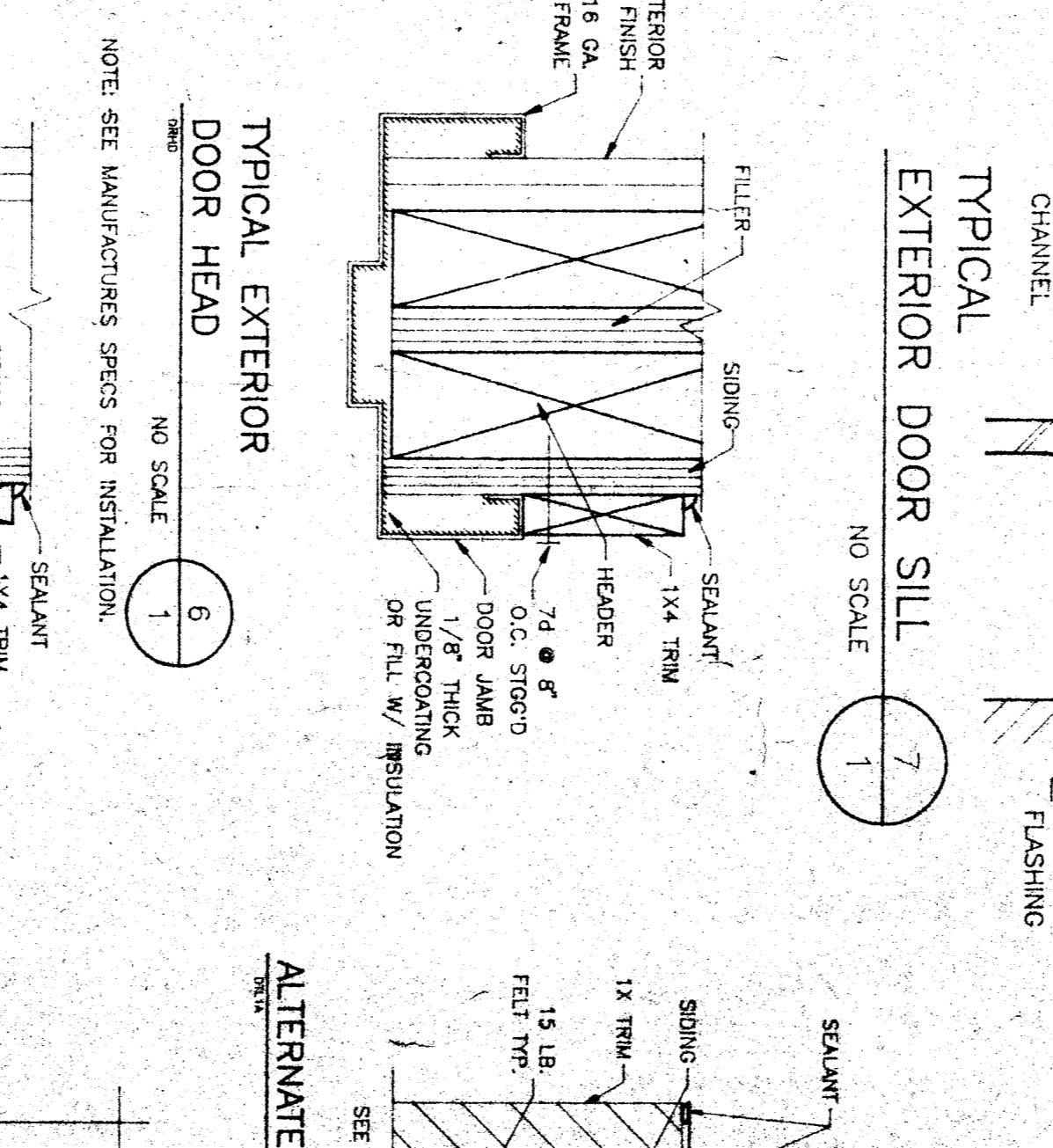
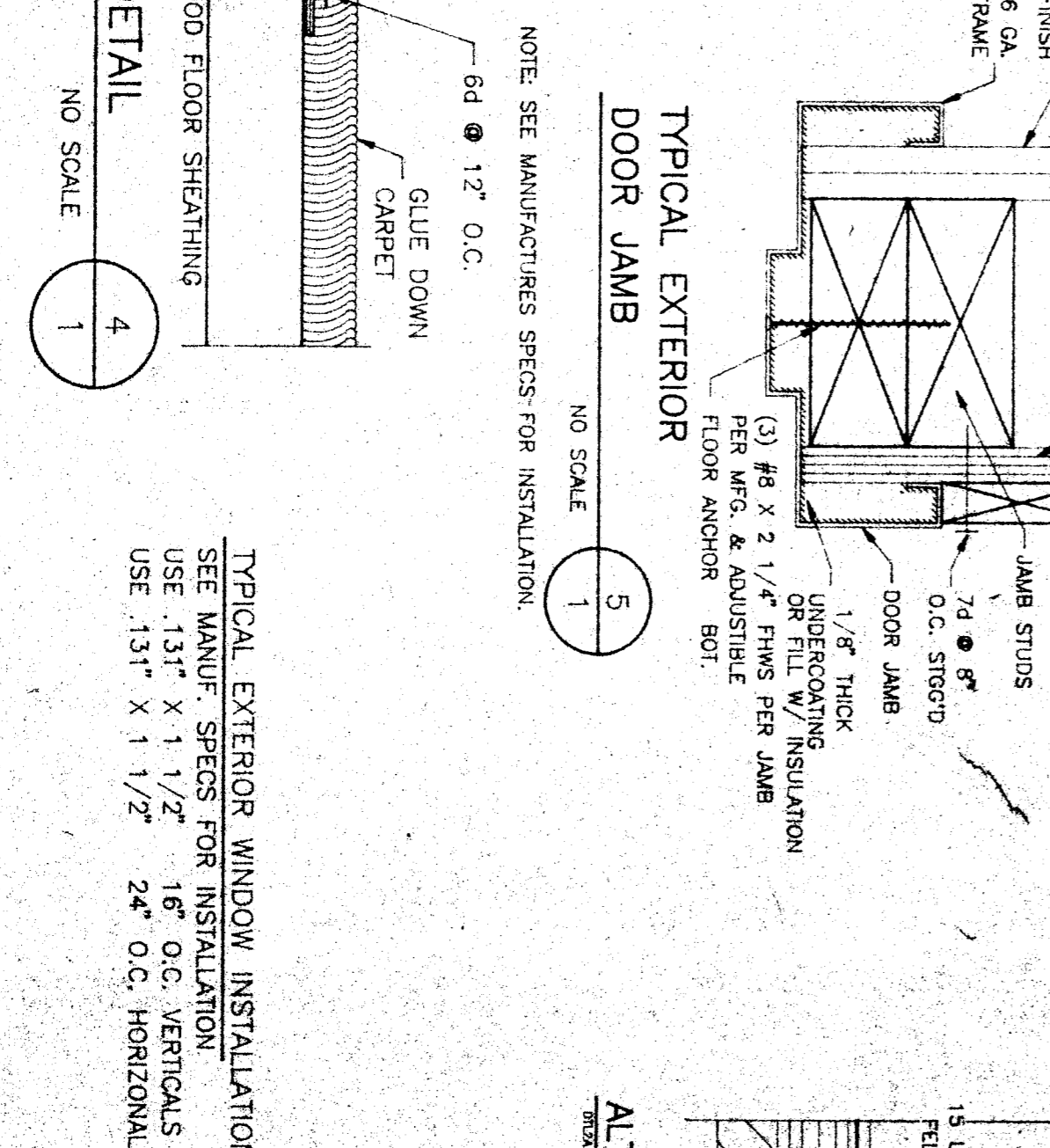
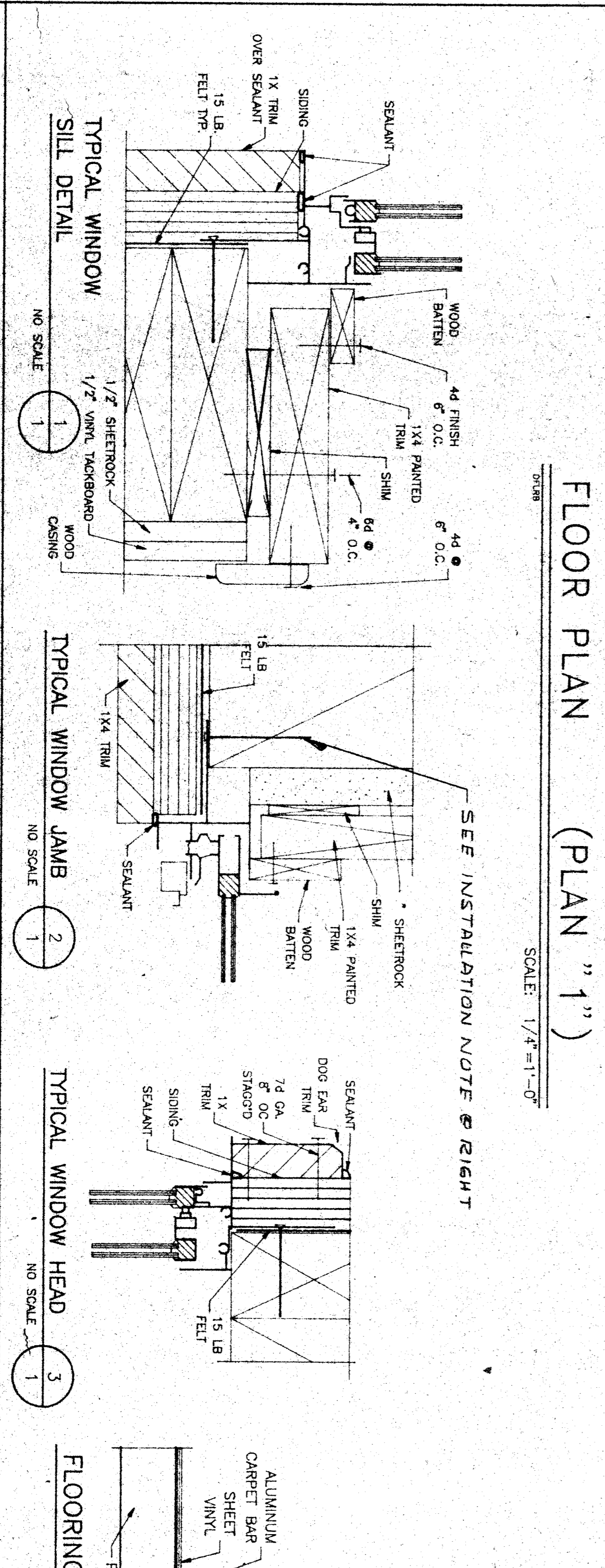
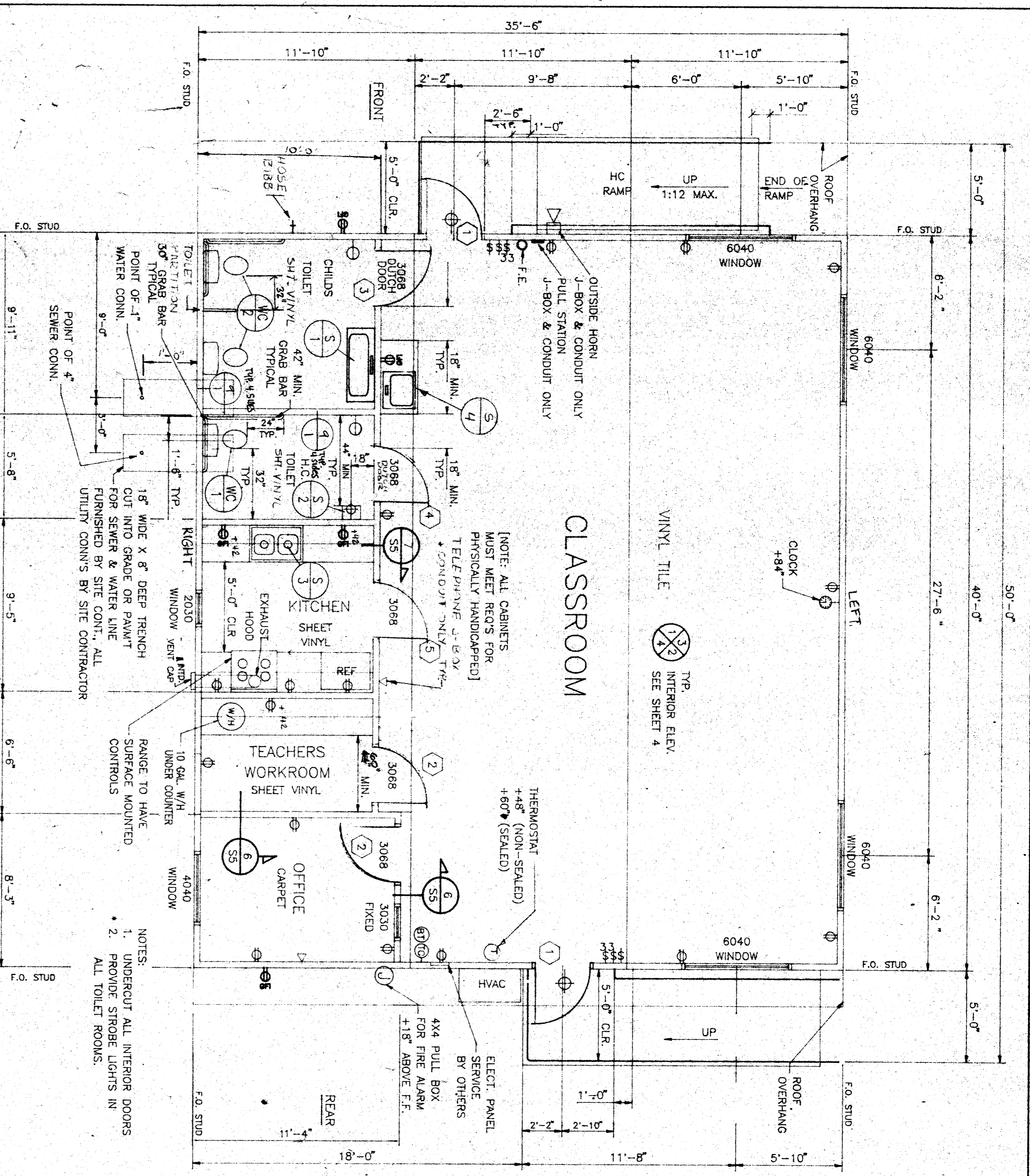

FINISH HARDWARE

Hardware for each exterior door:
Door #1 - 3" x 6" x 1 1/2" m.d.m.g
Butts - 1/2" pr. Stan EBB 166 4 1/2 x 1 1/2
Ext. Lock - 1" von 7244K w/ 10 ket pad
Cyl. lock - 1" SCHL 20-022
Closer - 1" No17 T105
Threshold - 1" Pemko 216X
Door Bottom - 1" Pemko 216X
Weatherstrip - 1" Pemko 51600K
Door Stop - 1" BSW 872
Silencers - 3 - 6024

Door #2 - 3" x 6" x 1 1/2" m.d.m.g
Butts - 1/2" pr. Stan EBB 166 4 1/2 x 1 1/2
Closer - 1" No17 T105
Door Stop - 1" BSW 872
Door Hold - 1" BSW 872
Silencers - 3 - 6024

Door #3 - 3" x 6" x 1 1/2" m.d.m.g
Butts - 1/2" pr. Stan EBB 166 4 1/2 x 1 1/2
Lockset - 1" SCHL D105 R40
Door Stop - 1" BSW 872
Door Hold - 1" BSW 872
Auto flush hold - 1" BSW 8029K
Middle sweep - 1" Pemko 360 TRAF
Silencers - 1 - 6024
Sign - 1 - Univer per ADA

Door #4 - 3" x 6" x 1 1/2" m.d.m.g
Butts - 1/2" pr. Stan EBB 166 4 1/2 x 1 1/2
Lockset - 1" SCHL D105 R40
Door Stop - 1" BSW 872
Auto flush hold - 1" BSW 8029K
Middle sweep - 1" Pemko 360 TRAF
Silencers - 1 - 6024
Sign - 1 - Univer per ADA

NOTES:
1. Finish material to be used is very important. The contractor shall select a manufacturer's product that meets the minimum requirements of the specification. The contractor shall provide a sample of the finish material to be used for approval. The contractor shall provide a sample of the finish material to be used for approval. The contractor shall provide a sample of the finish material to be used for approval.

36X40 RELOCATABLE HEAD START

American Modular Systems

FLOOR PLAN & NOTES

CUSTOMER: HEADSTART RELOCATABLE HEADS, SCHOOL SITES, KEOO-HEADSTART PROGRAM

DATE:	1-17-84
SCALE:	NO SCALE
DRAWN BY:	RAS
CHECKED BY:	
SERIAL NO.:	HS-501-001 ABC

NO.	DATE	DESCRIPTION	BY

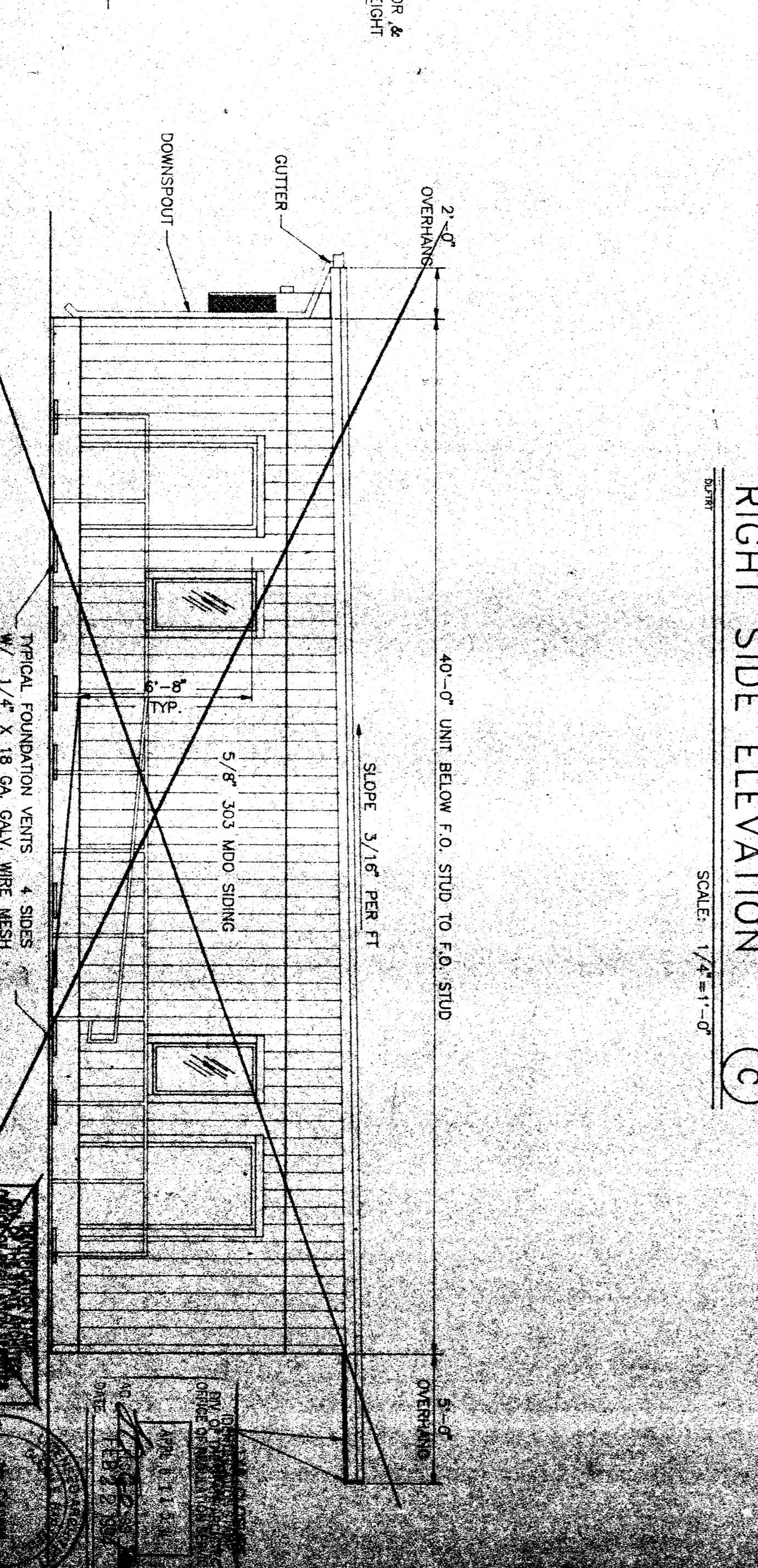
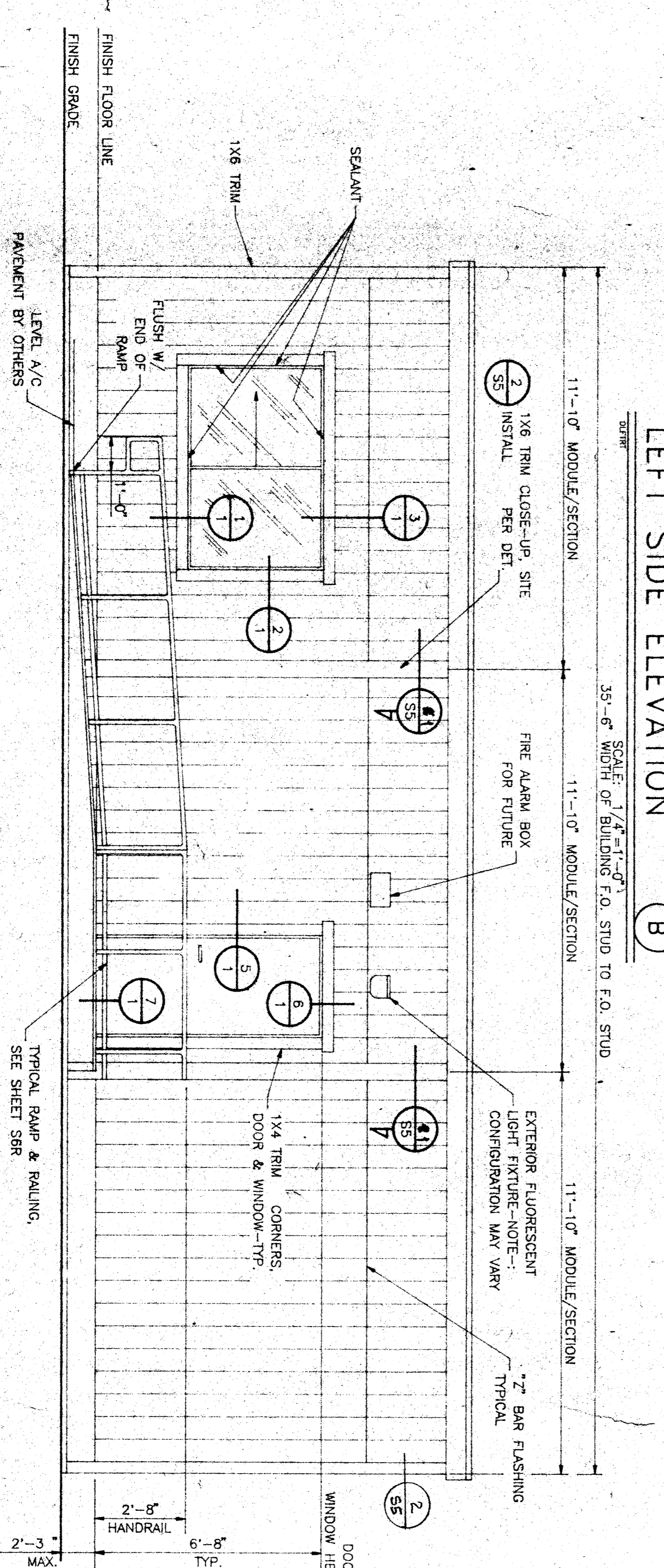
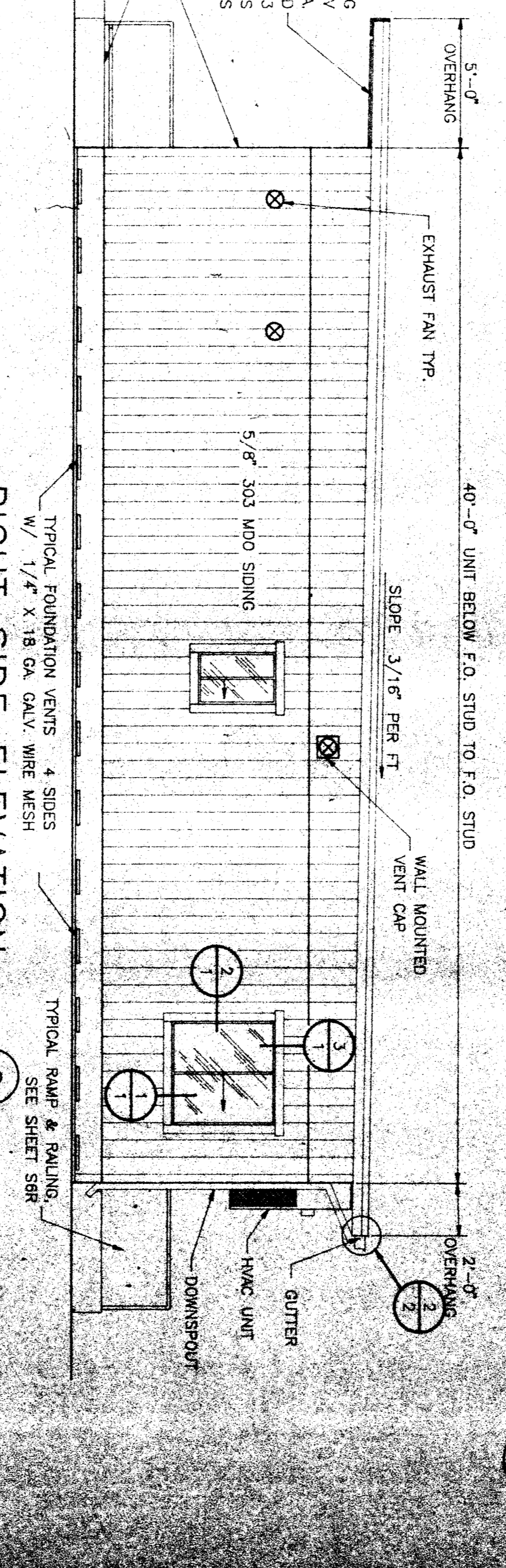
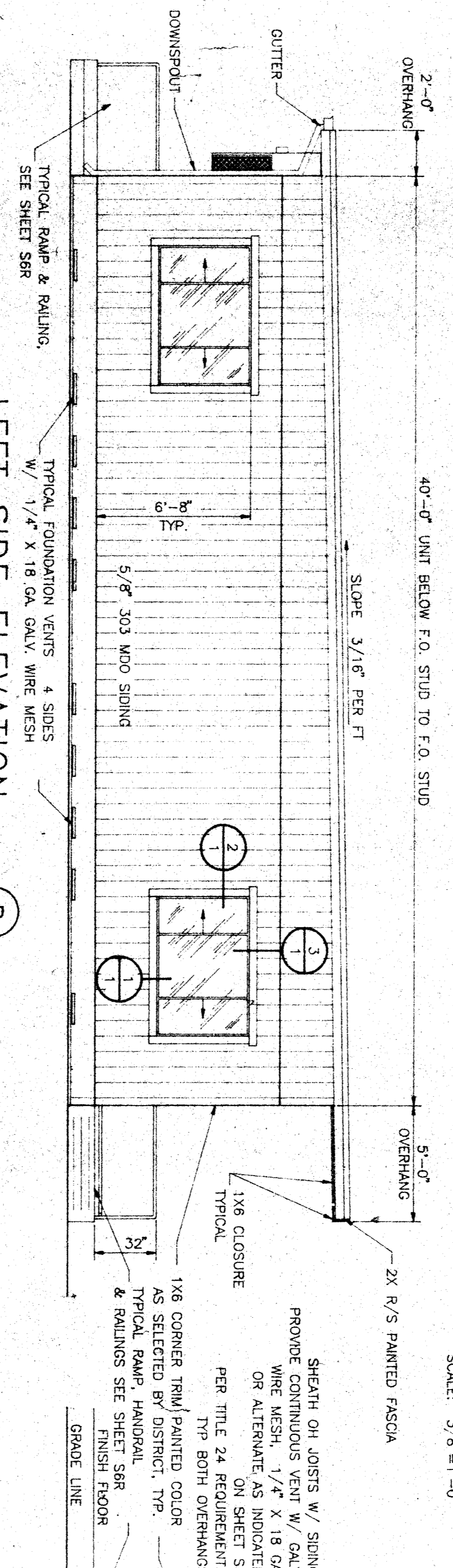
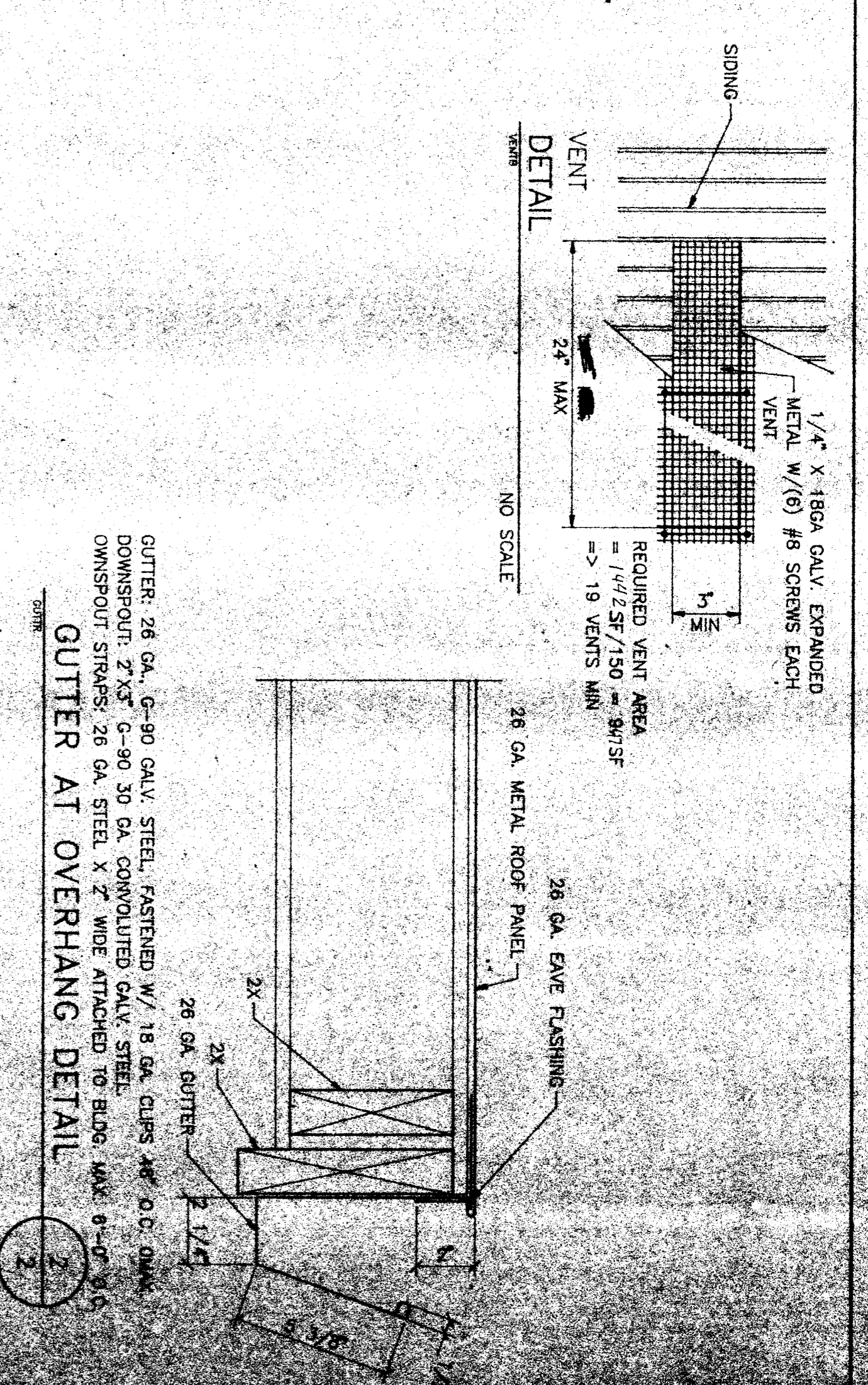
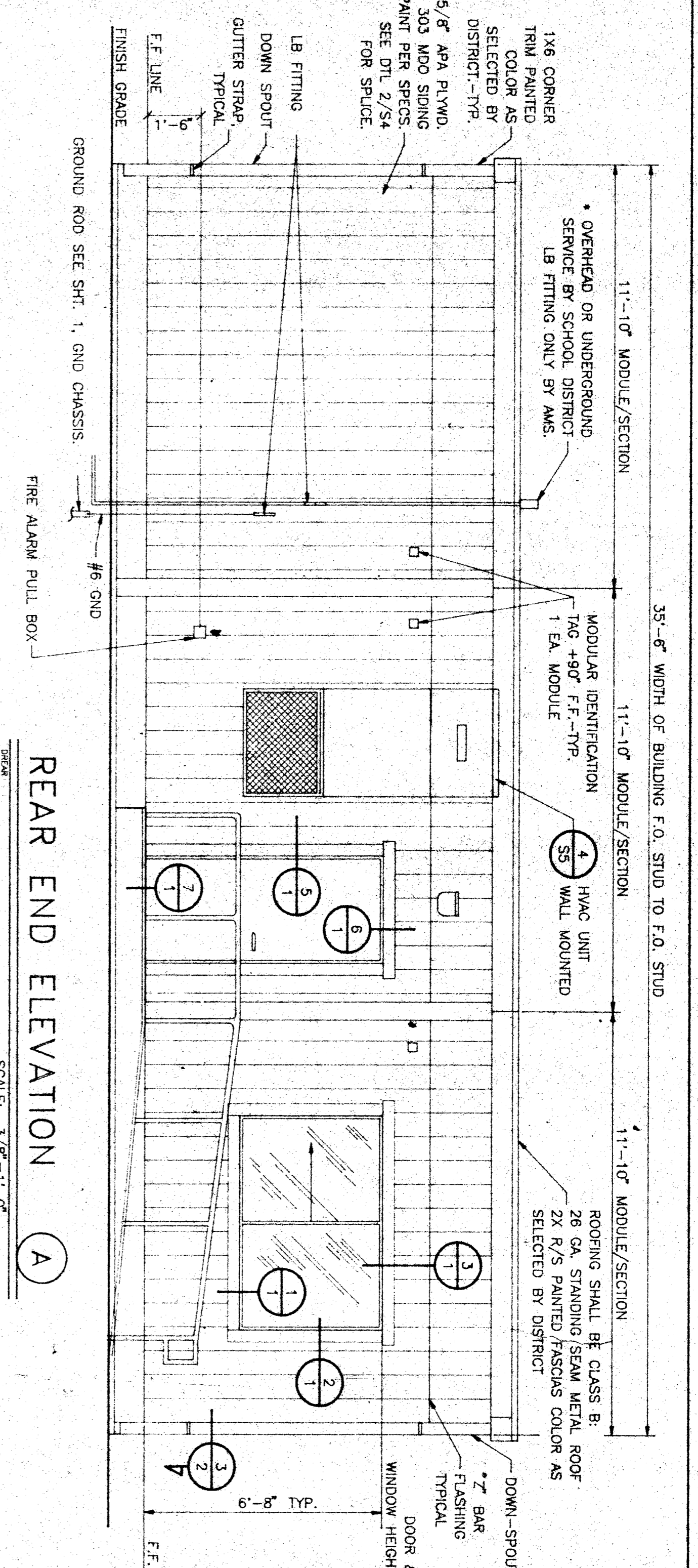
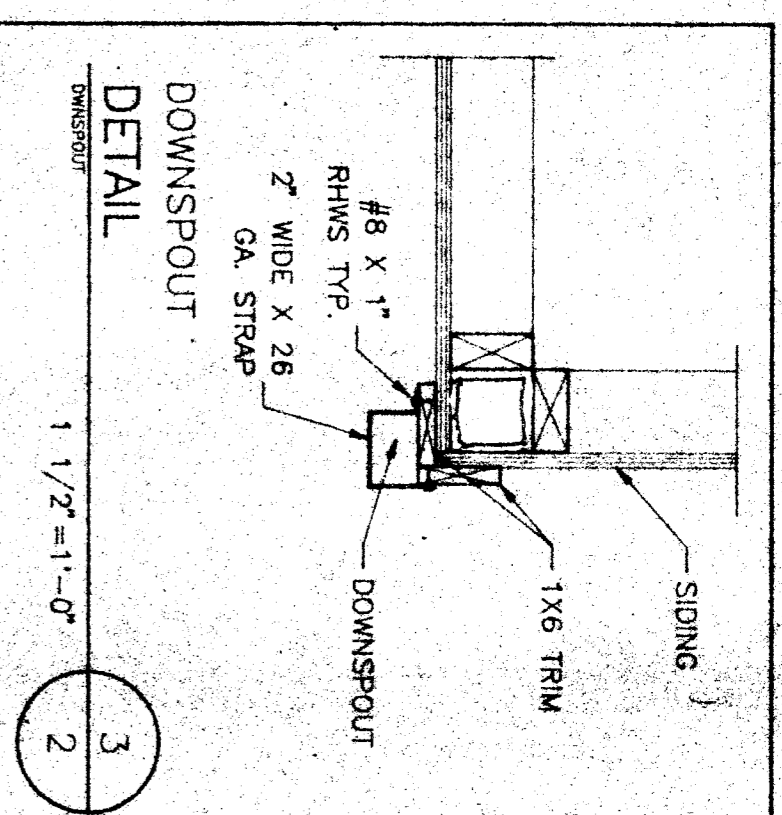

CUSTOMER:
HEADSTART RELOCATABLES
VARIOUS SCHOOL SITES
ACTON-HEADSTART PROGRAM

DATE: 1-17-94
DESIGNED BY: R.A.S.
CHECKED BY:
SERIAL NO.: H-50-901A/C

NO. DATE DESCRIPTION

REVISIONS:

NO. DATE DESCRIPTION

NO. DATE DESCRIPTION

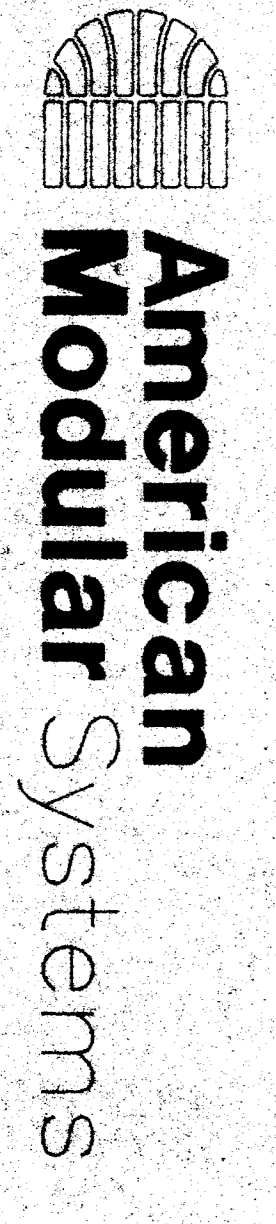

36X40 RELOCATABLE
HEAD START

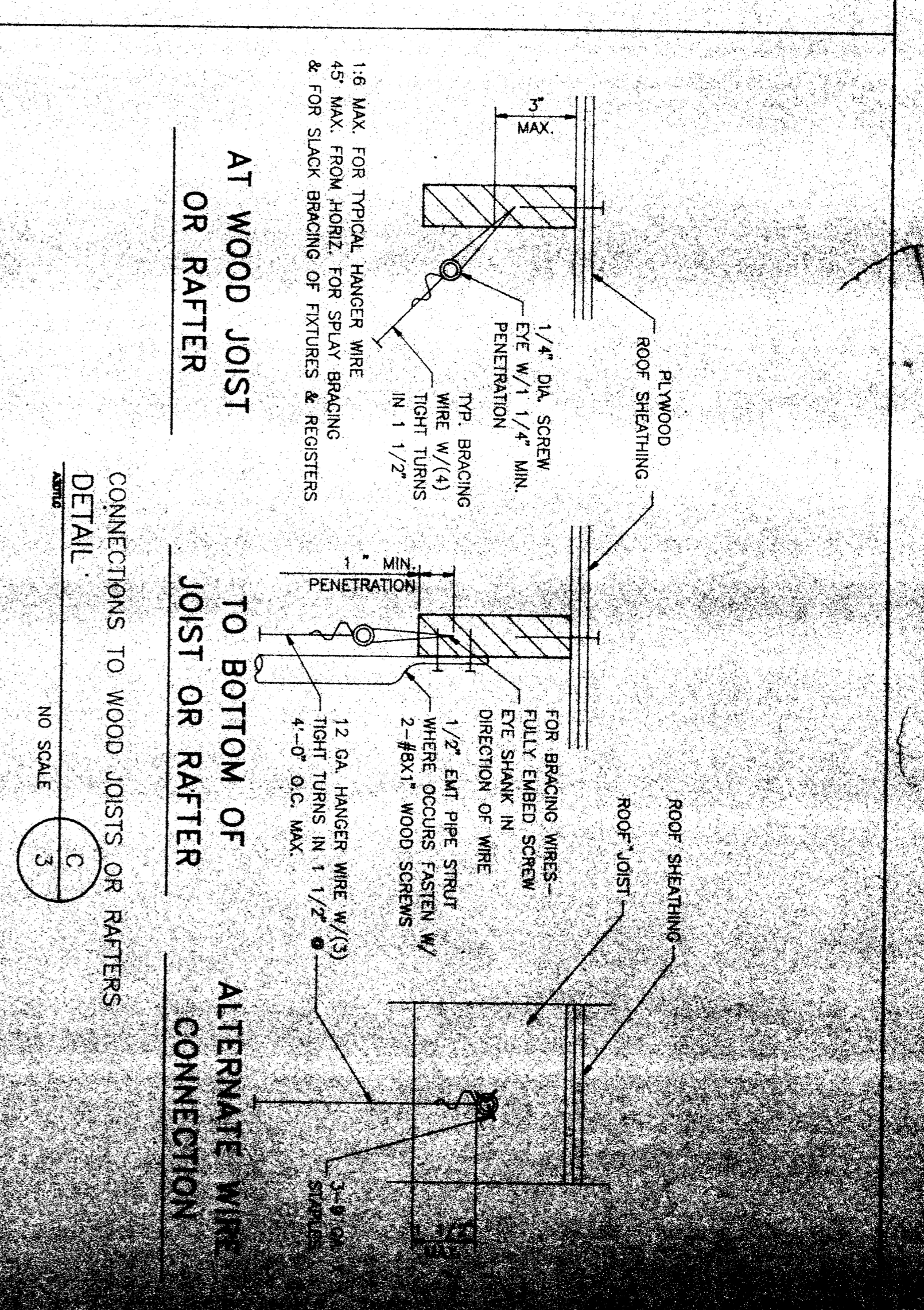
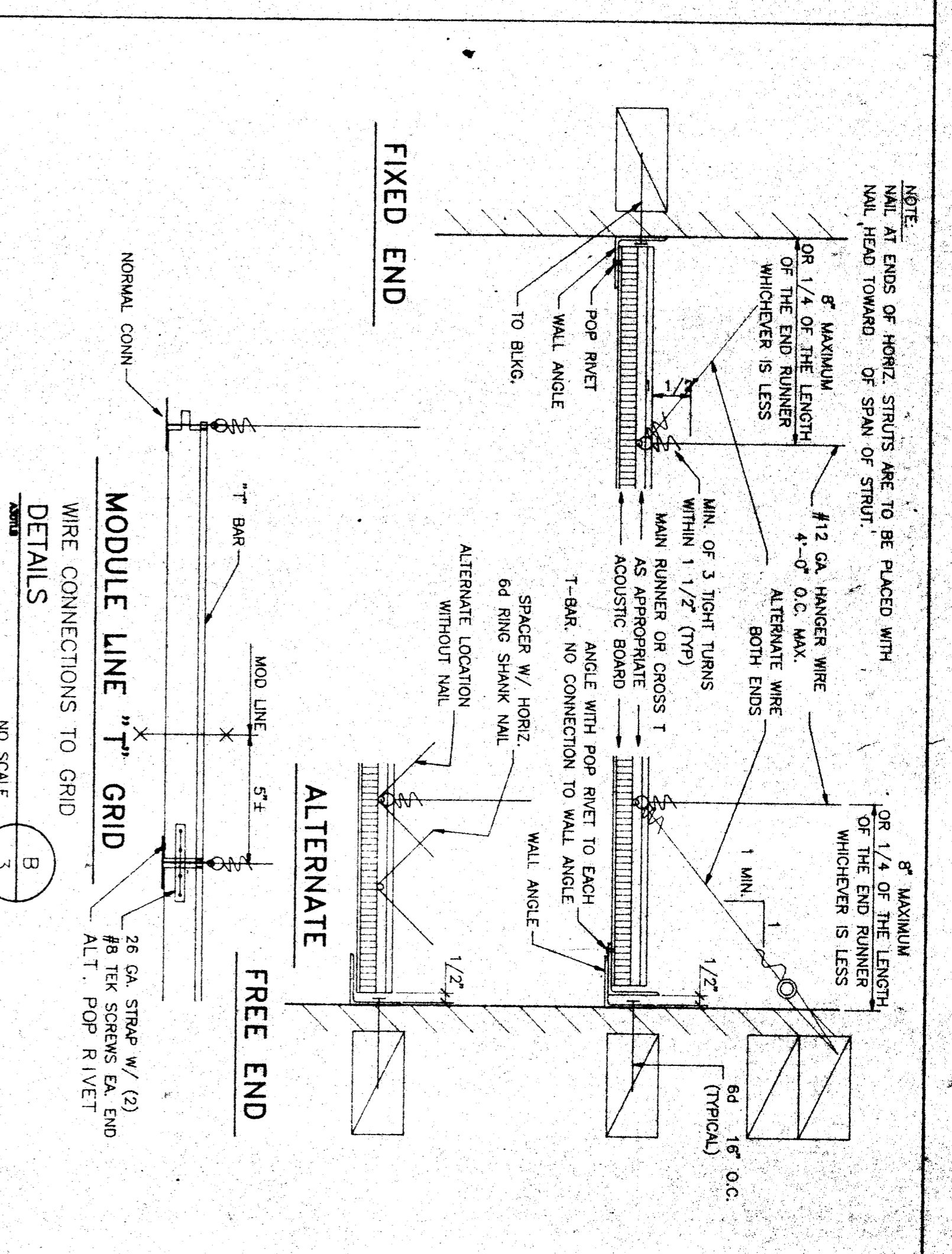
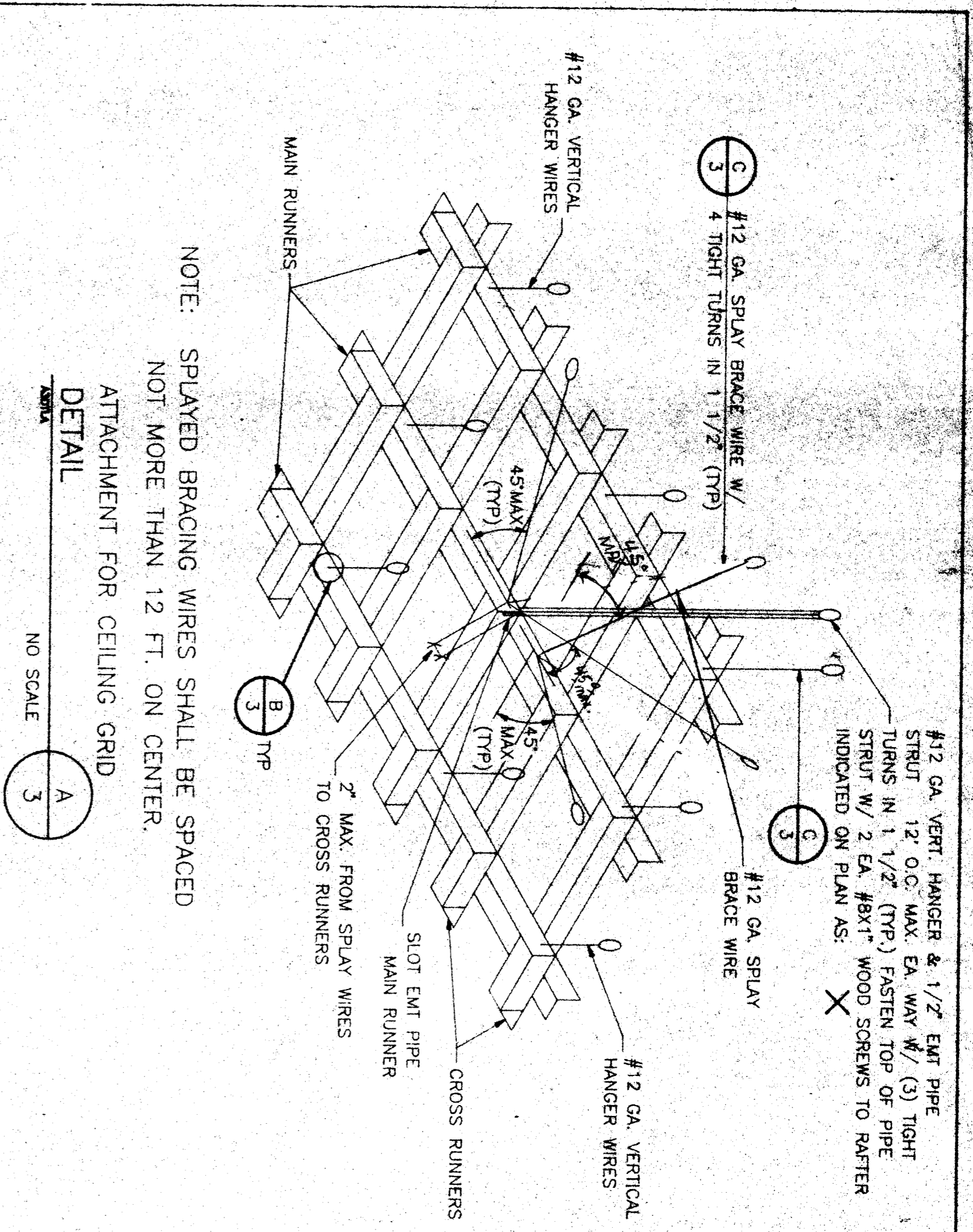

NOTE: SPAYED BRACING WIRES SHALL BE SPACED NOT MORE THAN 12 FT. ON CENTER.

ATTACHMENT FOR CEILING GRID
DETAIL
NO SCALE

MODULE LINE "T" GRID
WIRE CONNECTIONS TO GRID
DETAILS
NO SCALE

CONNECTIONS TO WOOD JOISTS OR RAFTERS
DETAIL
NO SCALE

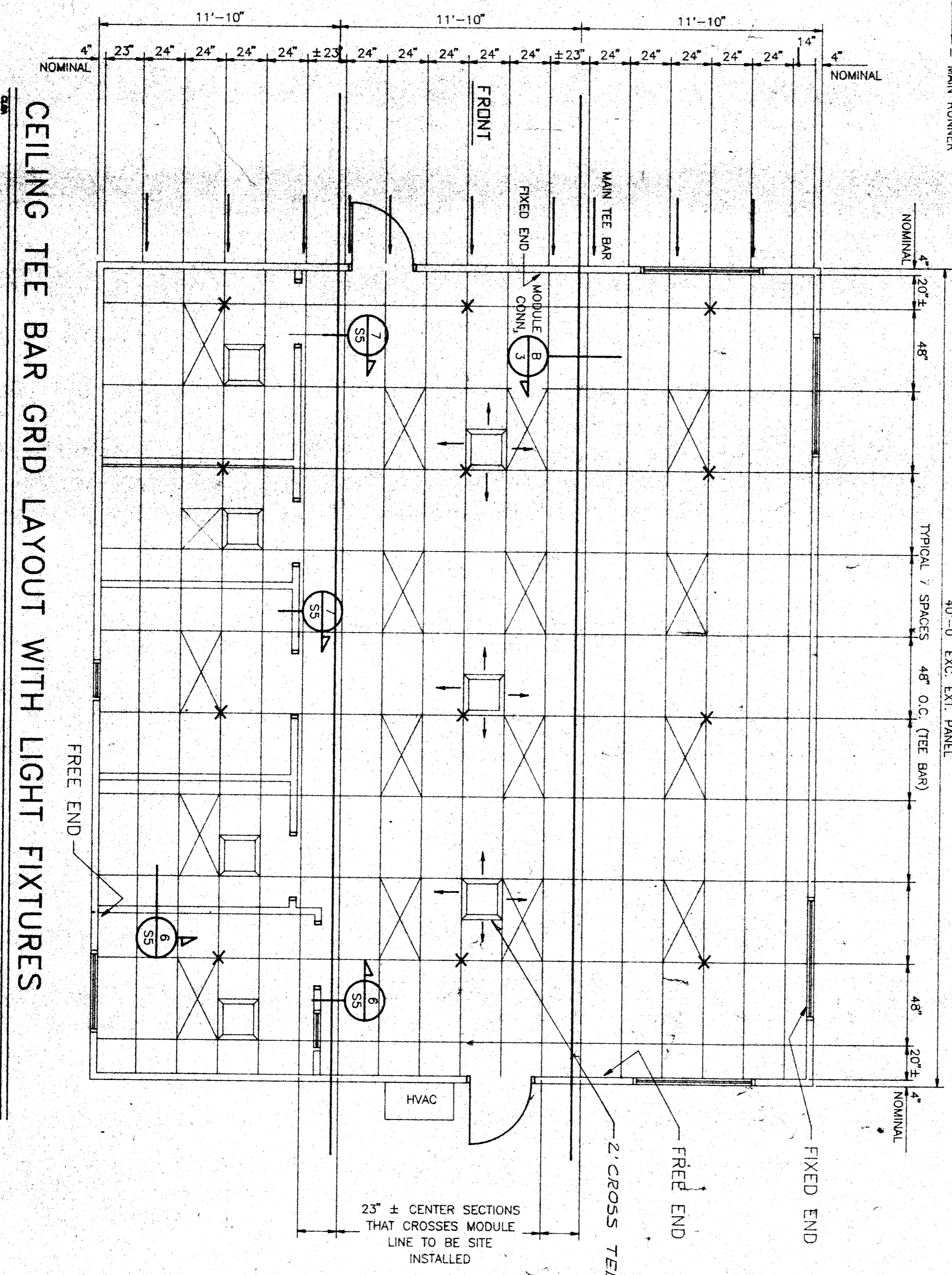

CEILING TEE BAR GRID LAYOUT WITH LIGHT FIXTURES
SCALE: 1/4" = 1'-0"

2' CROSS TEE TYPE
FREE END
FIXED END
FIXED END
FREE END
23" ± CENTER SECTIONS THAT CROSSES MODULE LINE TO BE SITE INSTALLED

- METAL SUSPENSION SYSTEMS FOR LAY IN PANEL CEILING.
- 12 GA. (MIN) HANGER WIRES MAY BE USED FOR UP TO AND INCLUDING 4'-0" x 4'-0" GRID SPACING, ALONG MAIN RUNNER. SPLICES WILL NOT BE PERMITTED IN ANY HANGER WIRES UNLESS SPECIFICALLY APPROVED BY OSA/SSS.
- PROVIDE 12 GA. HANGER WIRES WITHIN 6" OF THE ENDS OF ALL MAIN AND CROSS RUNNERS OR AT 1/4 OF THE LENGTH OF THE END TEE, WHICHEVER IS LESS AT THE PROVIDE TRAPEZOID OR OTHER SUPPLEMENTARY SUPPORT MEMBERS AT OBSTRUCTIONS TO MAIN HANGER BRACES AS REQUIRED AT ALL CEILING BREAKS, SOFFITS OR DISCONTINUOUS AREA. HANGER WIRES THAT ARE MORE THAN 1 IN 6 OUT OF PLUMB ARE TO HAVE COUNTERBRACED WIRES.
- CEILING GRID MEMBERS MAY BE ATTACHED TO NOT MORE THAN 6 IN. OF ADJACENT WALLS. CEILING GRID MEMBERS SHOULD BE AT LEAST 1/2 INCH FREE OF OTHER WALLS. IF WALLS ARE UNDESIRABLE TO CEILING GRID SYSTEM RUNNERS, ONE END OF MAIN AND CROSS RUNNERS SHOULD BE FREE AND A MINIMUM OF 1/2 INCH CLEAR OF WALL.
- AT THE PERIMETER OF THE CEILING AREA WHERE MAIN OR CROSS RUNNERS ARE NOT CONNECTED TO THE ADJACENT WALL, PROVIDE INTERCONNECTION BETWEEN THE RUNNERS AT THE FREE END TO PREVENT LATERAL SPREADING. A METAL STRUT OR A 1/8 GA. WIRE WITH A POSITIVE MECHANICAL CONNECTION TO THE RUNNERS MAY BE USED WHERE THE PERPENDICULAR DISTANCE FROM THE WALL TO THE FIRST PARALLEL RUNNERS IS 12" OR LESS. THIS INTERLOCK IS NOT REQUIRED.
- PROVIDE SETS OF 4-#12 GA. SPAYED BRACING WIRES ORIENTED 90 DEGREES FROM EACH OTHER AT THE FOLLOWING SPACING:
 - FOR SCHOOL BUILDINGS, PLACE SETS OF SPAY WIRE AT 12 FEET ON CENTER.
 - PROVIDE SPAY WIRES AT LOCATIONS NOT MORE THAN 1/2 THE ABOVE SPACING FROM EACH PERIMETER WALL OR AT SCHOOL AND HOSPITAL BUILDINGS.
- THE SLOPE OF THESE WIRES SHOULD NOT EXCEED 45 DEGREES FROM THE PLANE OF THE CEILING AND SHOULD BE TIGHT WITHOUT CAUSING PERMITTED WITHOUT SPECIAL OSA/SSS APPROVAL.
- FASTEN HANGER WIRES WITH NOT LESS THAN 3 TIGHT TURNS. FASTEN SPAY WIRES WITH 4 TIGHT TURNS. MAKE ALL TIGHT TURNS WITH AN OVERLAP OF 1/2 INCHES. HANGER OR BRACING WIRE ANCHORAGE TO THE STRUCTURE SHOULD BE INSTALLED IN SUCH A MANNER THAT THE DIRECTION OF THE WIRE ALONGS AS CLOSELY AS POSSIBLE WITH THE DIRECTION OF THE FORCES ACTING ON THE WIRE.
- SEPARATE ALL CEILING HANGING AND BRACING WIRES AT LEAST 6 INCHES FROM ALL UNBRACED BUCKS, SPECS, CONDUIT, ETC. IT IS ACCEPTABLE TO ATTACH LIGHT-WIRE-TIGHT TURNS TO SINGLE ELECTRICAL CONDUIT NOT EXCEEDING 2 1/4" NOMINAL DIAMETER, TO HANGER WIRES USING CONNECTORS ACCEPTABLE TO OSA/SSS.
- ATTACH ALL LIGHT FIXTURES AND AIR TERMINALS TO THE CEILING GRID RUNNERS TO RESIST A HORIZONTAL FORCE EQUAL TO THE WEIGHT OF THE FIXTURES.
- FLUSH OR RECESSED LIGHT FIXTURES AND AIR TERMINALS OR SERVICES WEIGHING LESS THAN 56 POUNDS MAY BE SUPPORTED DIRECTLY ON THE RUNNERS OF A HEAVY DUTY GRID SYSTEM. BUT, IN ADDITION, THEY MUST HAVE A MINIMUM OF 3-#12 GA. SLACK SAFETY WIRES ATTACHED AT DIAGONAL CORNERS AND ANCHORED TO THE STRUCTURE ABOVE.
- CLASSIFICATION OF CEILING GRID IS "HEAVY DUTY" CHROME METALLIC, PER ASTM C835.
- MANUFACTURER'S CATALOG NUMBER - MAIN RUNNER HEAVY DUTY MAIN TEE OR EQUAL, #244-5042710-01.
- MANUFACTURER'S CATALOG NUMBER - CROSS RUNNER CHROME METALLIC, #244-5042710-01.
- MANUFACTURER'S CATALOG NUMBER OF DETAIL FOR RUNNER SPICE N/A.
- ACOUSTICAL PANELS SHALL BE 5/8" MINIMUM THICK, METALLIC FIBERBOARD OR VINYL-FACED FIBERGLASS LAMINATED SQUARE SIZE, LIGHT REFLECTION 75% MINIMUM, NOISE REDUCTION COEFFICIENT OF 0.85 MINIMUM. MAXIMUM SMOKE DENSITY NOT TO EXCEED 450.

36 X 40
HEAD START

American
Modular Systems

CUSTOMER: **HEAL COASTERS**
SCHOOL SITES
VARIOUS SCHOOLS
KCECO-HEADSTART PROGRAM

CEILING GRID, DETAILS AND NOTES

DATE: 1-17-84
SCALE: NONE
DRAWN BY: AS
CHECKED BY: [Signature]
SERIAL NO: 84-R100-001 A,B,C

NO	DATE	DESCRIPTION	NO	DATE	DESCRIPTION

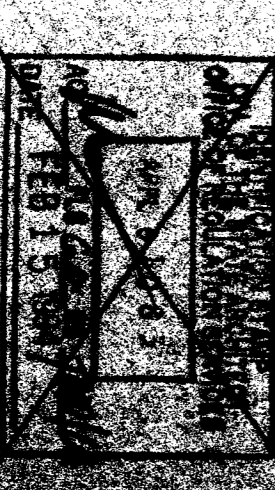
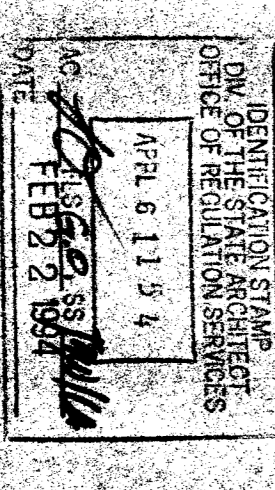

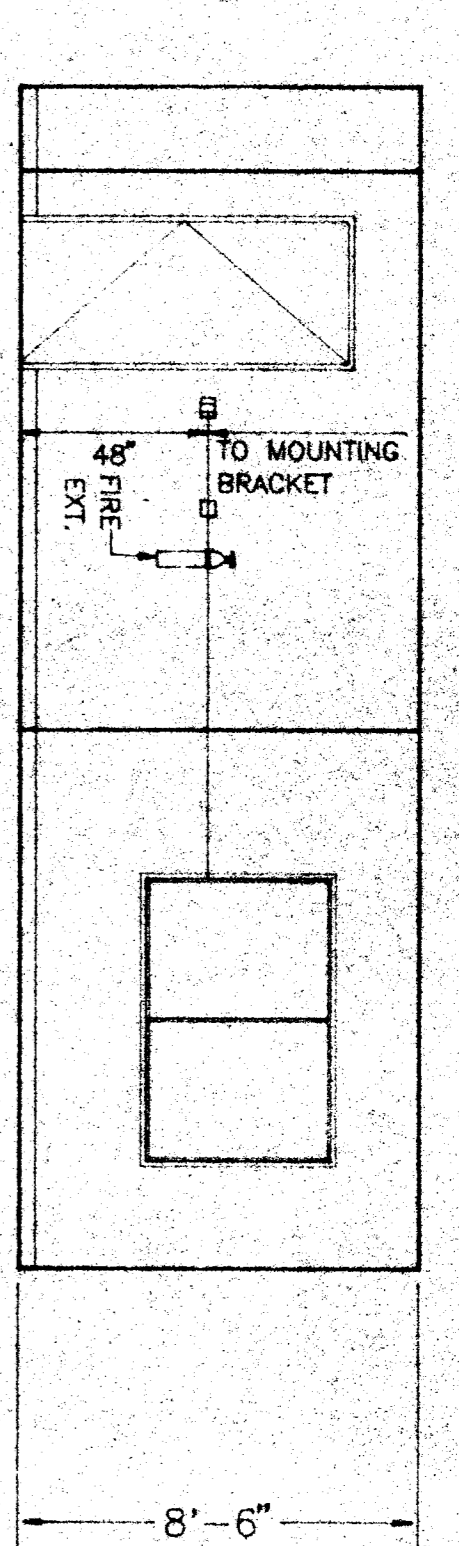

1 CLASSROOM ELEVATION (A)
1/4" = 1'-0"

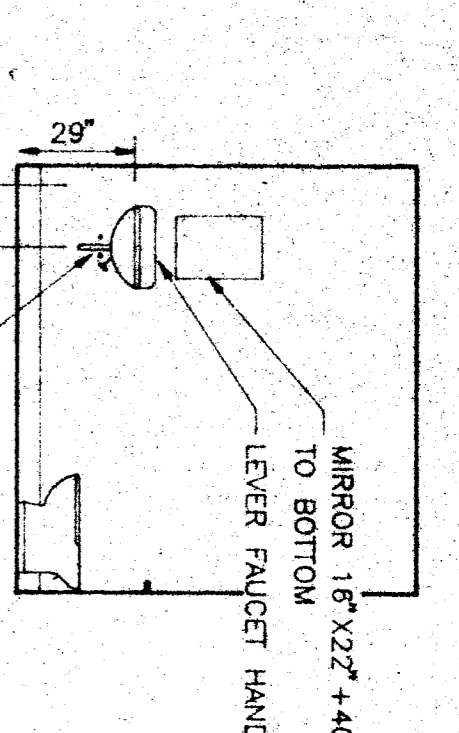

2 CLASSROOM ELEVATION (B)
1/4" = 1'-0"

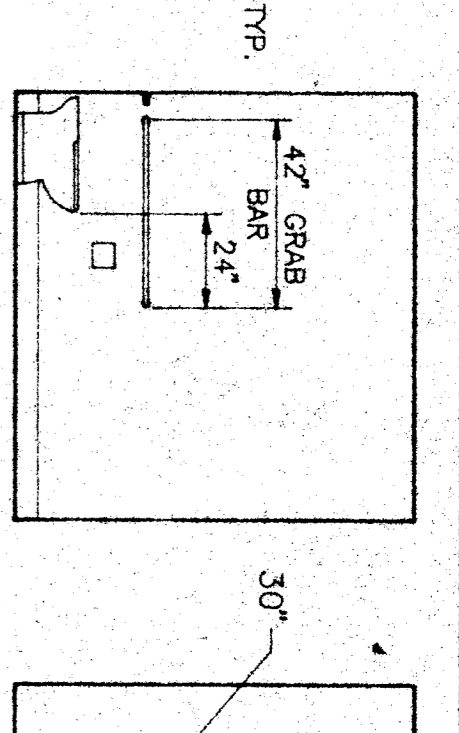

3 CLASSROOM ELEVATION (C)
1/4" = 1'-0"

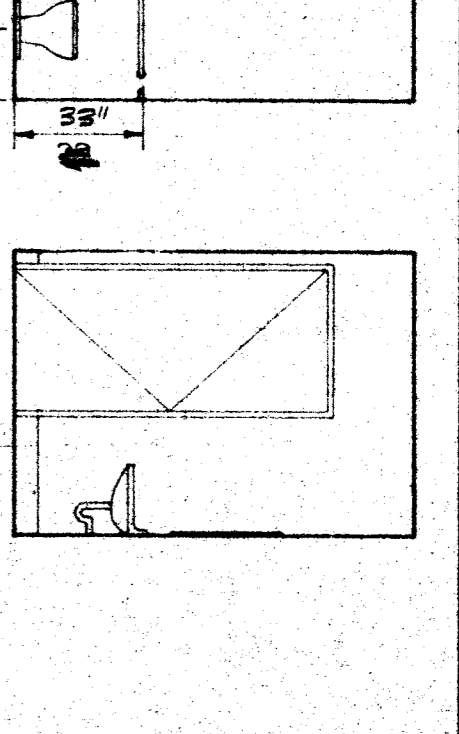

4 CLASSROOM ELEVATION (D)
1/4" = 1'-0"

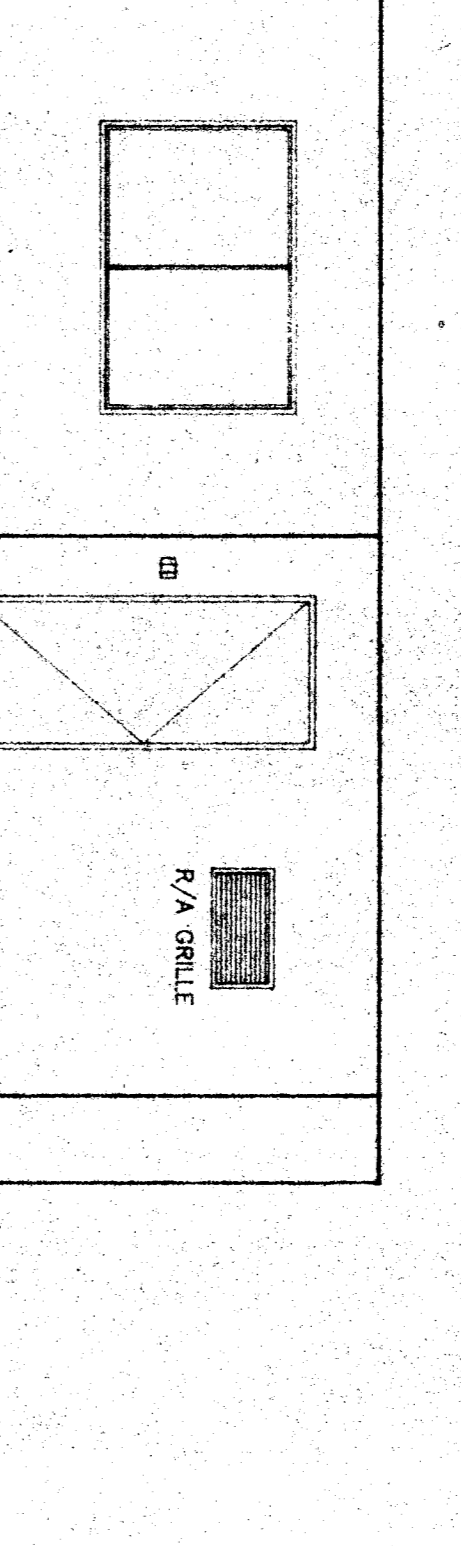

5 OFFICE
1/4" = 1'-0"

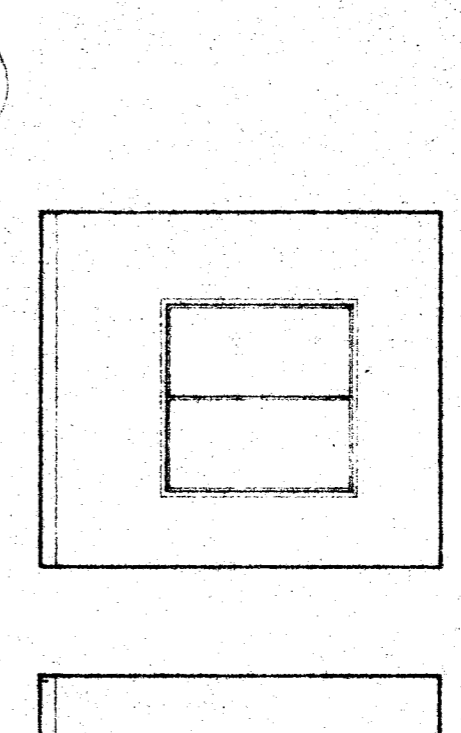

6 OFFICE
1/4" = 1'-0"

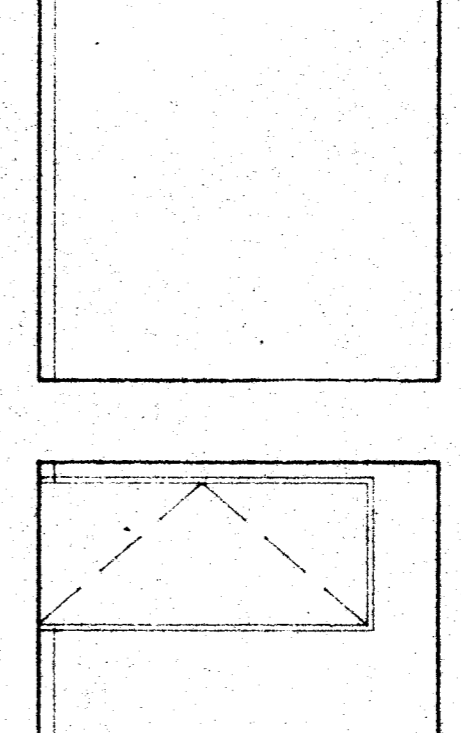

7 OFFICE
1/4" = 1'-0"

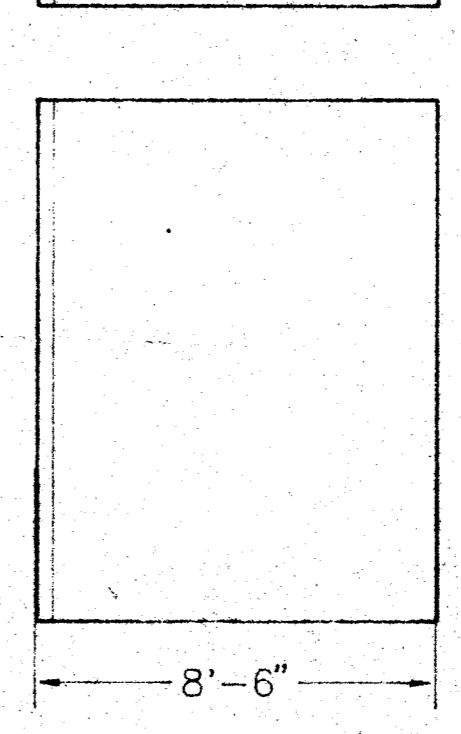

8 OFFICE
1/4" = 1'-0"

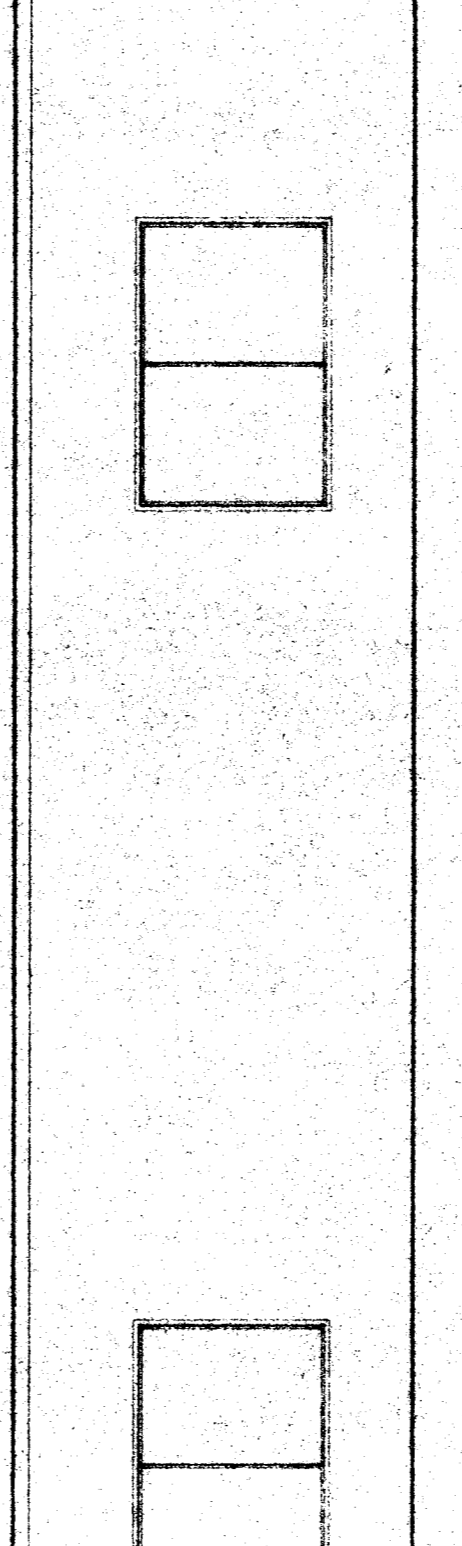

9 KITCHEN
1/4" = 1'-0"

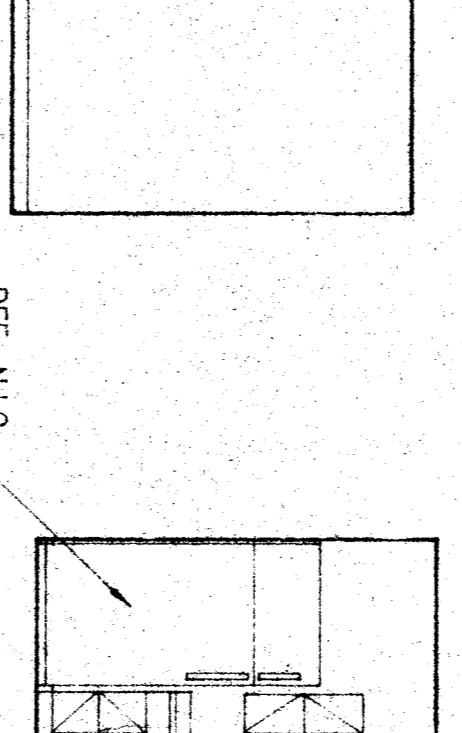

10 KITCHEN
1/4" = 1'-0"

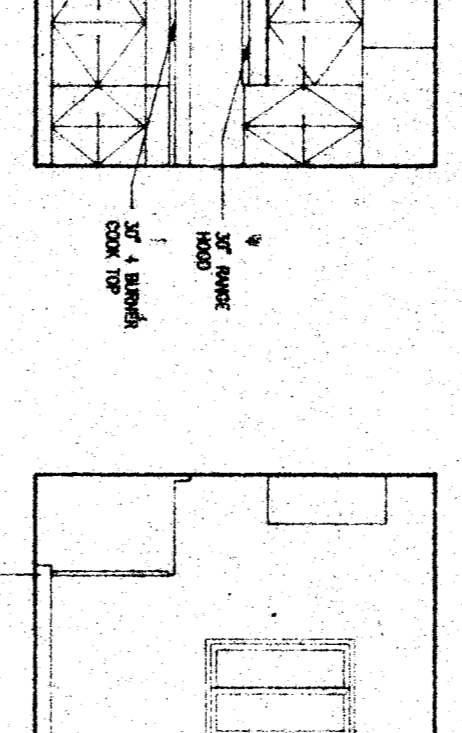

11 KITCHEN
1/4" = 1'-0"

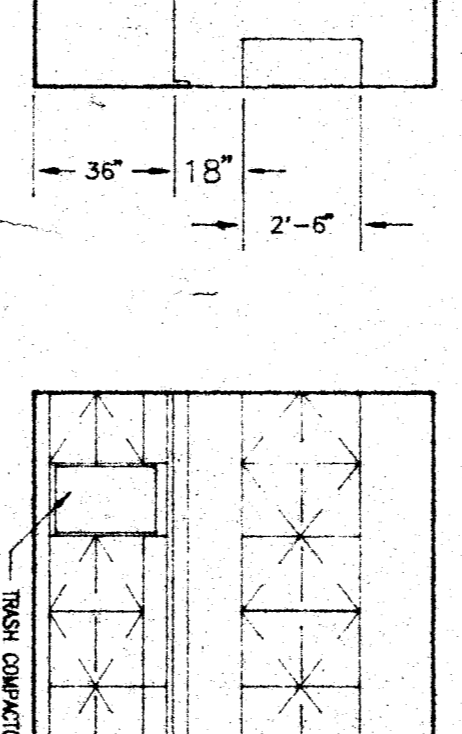

12 KITCHEN
1/4" = 1'-0"

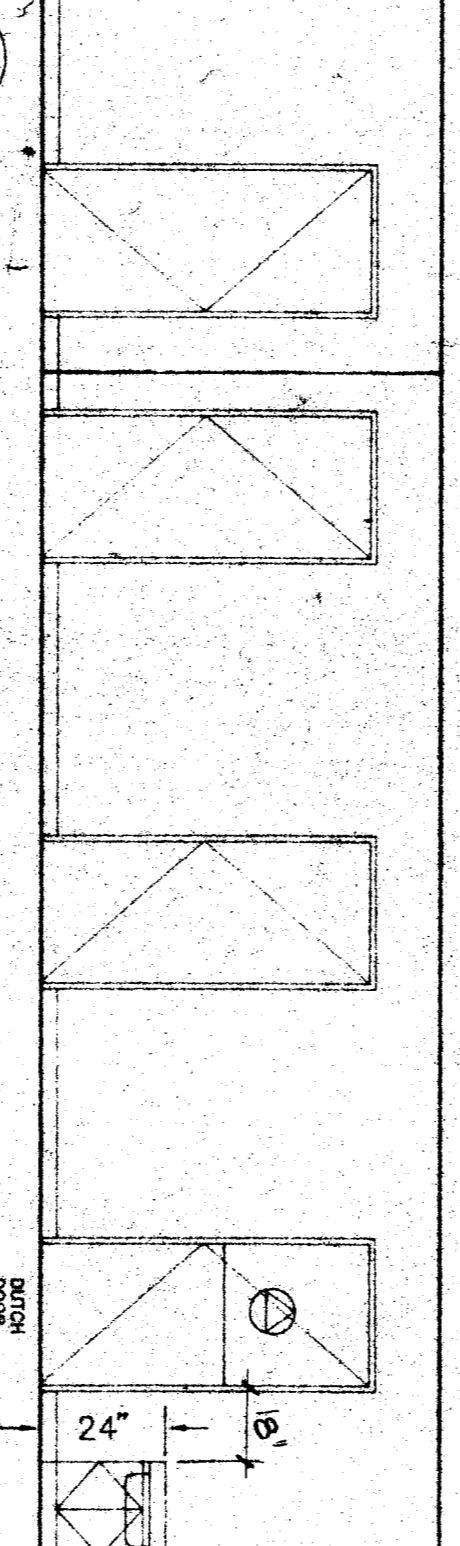

13 STUDENT TOILET ROOM
1/4" = 1'-0"

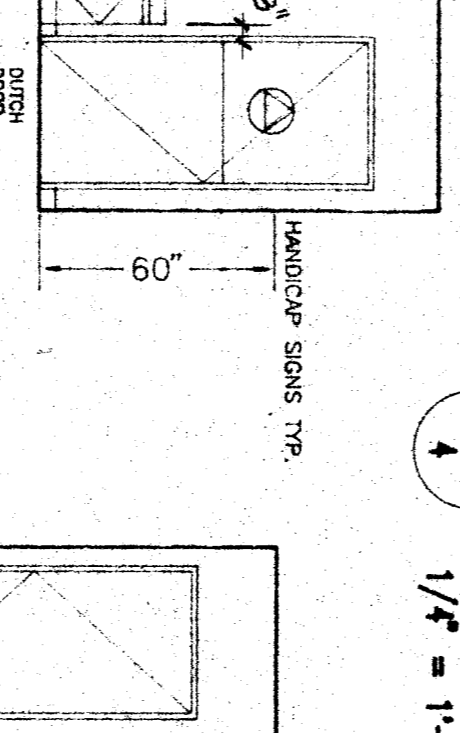

14 STUDENT TOILET ROOM
1/4" = 1'-0"

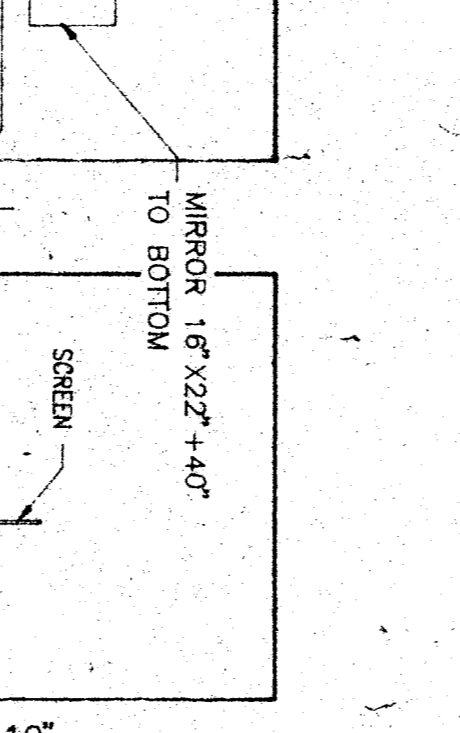

15 STUDENT TOILET ROOM
1/4" = 1'-0"

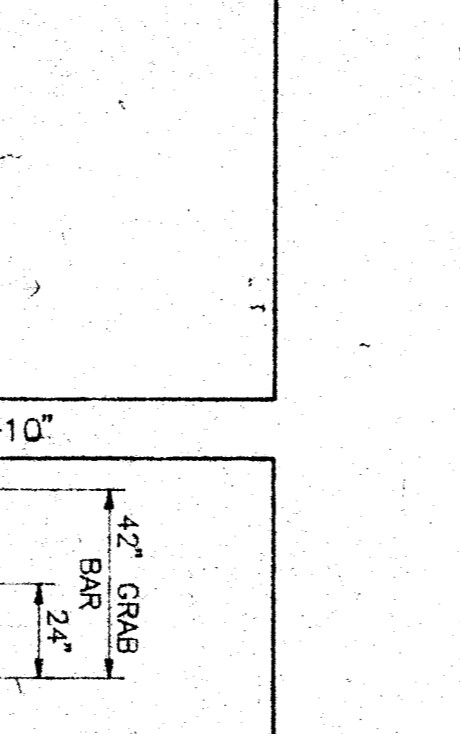

16 STUDENT TOILET ROOM
1/4" = 1'-0"

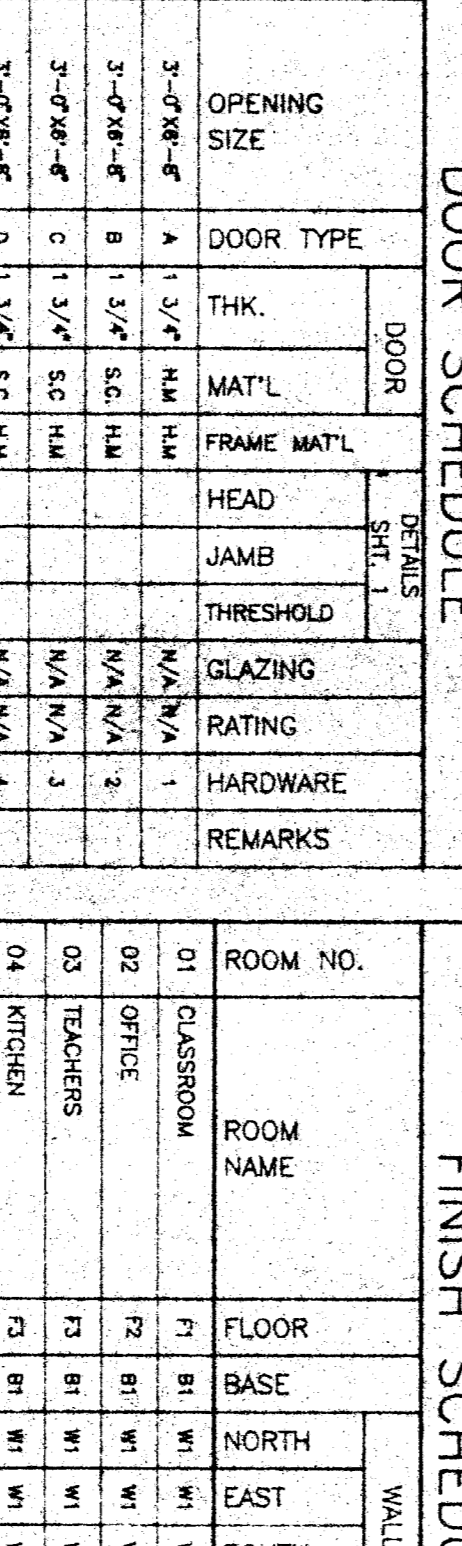

17 TEACHERS
1/4" = 1'-0"

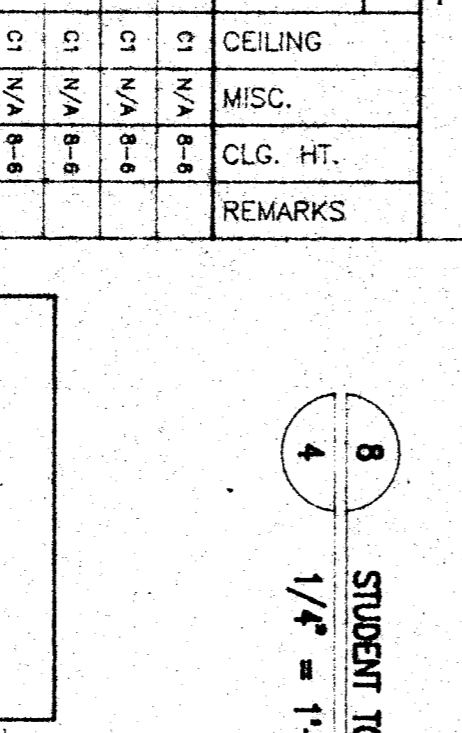

18 TEACHERS
1/4" = 1'-0"

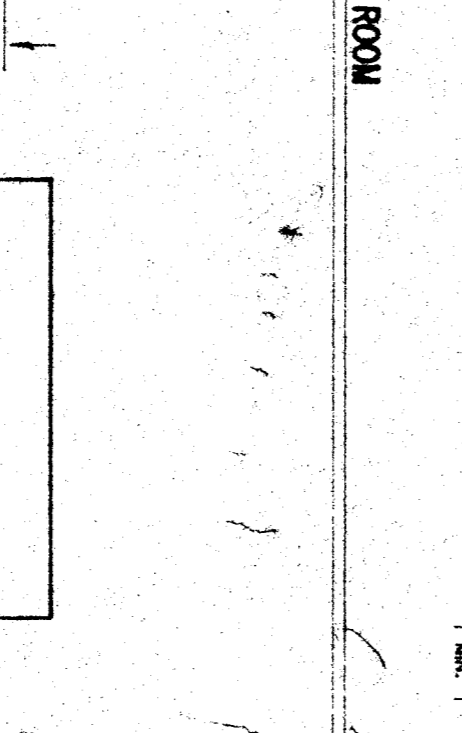

19 TEACHERS
1/4" = 1'-0"

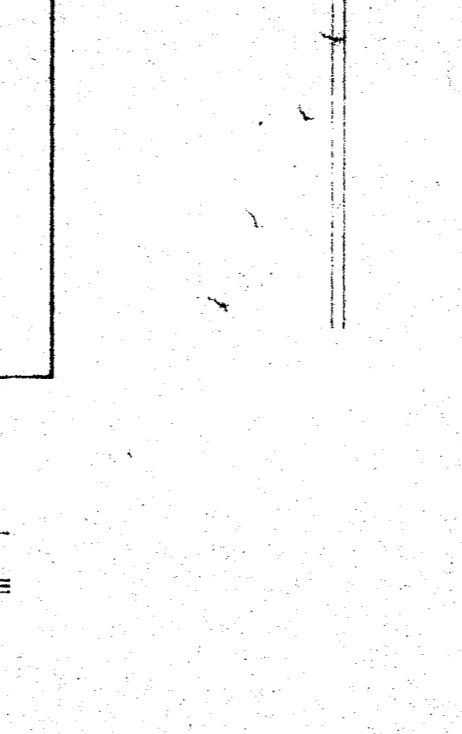

20 TEACHERS
1/4" = 1'-0"

DOOR SCHEDULE										
DOOR NO.	OPENING SIZE	DOOR TYPE	THK.	MAT'L	FRAME MAT'L	DETAILS				REMARKS
						HEAD	JAMB	THRESHOLD	HARDWARE	
A	3'-0" x 7'-0"	A	1 1/2"	HAM	HAM	N/A	N/A	1		
B	3'-0" x 7'-0"	B	1 1/2"	S.C.	HAM	N/A	N/A	2		
C	3'-0" x 7'-0"	C	1 1/2"	S.C.	HAM	N/A	N/A	3		
D	3'-0" x 7'-0"	D	1 1/2"	S.C.	HAM	N/A	N/A	4		

FINISH SCHEDULE										
ROOM NO.	ROOM NAME	FLOOR	WALLS					CEILING	CLG. HT.	REMARKS
			BASE	NORTH	EAST	SOUTH	WEST			
01	CLASSROOM	F2	BI	WI	WI	WI	CI	N/A	8'-6"	
02	OFFICE	F2	BI	WI	WI	WI	CI	N/A	8'-6"	
03	TEACHERS	F2	BI	WI	WI	WI	CI	N/A	8'-6"	
04	KITCHEN	F2	BI	WI	WI	WI	CI	N/A	8'-6"	
05	H/C BATH	F2	BI	WI	WI	WI	CI	N/A	8'-6"	
06	STUDENT BATH	F2	BI	WI	WI	WI	CI	N/A	8'-6"	

FLOOR FINISHES		WALL FINISHES	
F1	W/NT ROUNDED SOUND	W1	W/NT ROUNDED SOUND
F2	WOOD	W2	WOOD
F3	WOOD	W3	WOOD
F4	WOOD	W4	WOOD
F5	WOOD	W5	WOOD
F6	WOOD	W6	WOOD
F7	WOOD	W7	WOOD
F8	WOOD	W8	WOOD
F9	WOOD	W9	WOOD
F10	WOOD	W10	WOOD
F11	WOOD	W11	WOOD
F12	WOOD	W12	WOOD
F13	WOOD	W13	WOOD
F14	WOOD	W14	WOOD
F15	WOOD	W15	WOOD
F16	WOOD	W16	WOOD
F17	WOOD	W17	WOOD
F18	WOOD	W18	WOOD
F19	WOOD	W19	WOOD
F20	WOOD	W20	WOOD

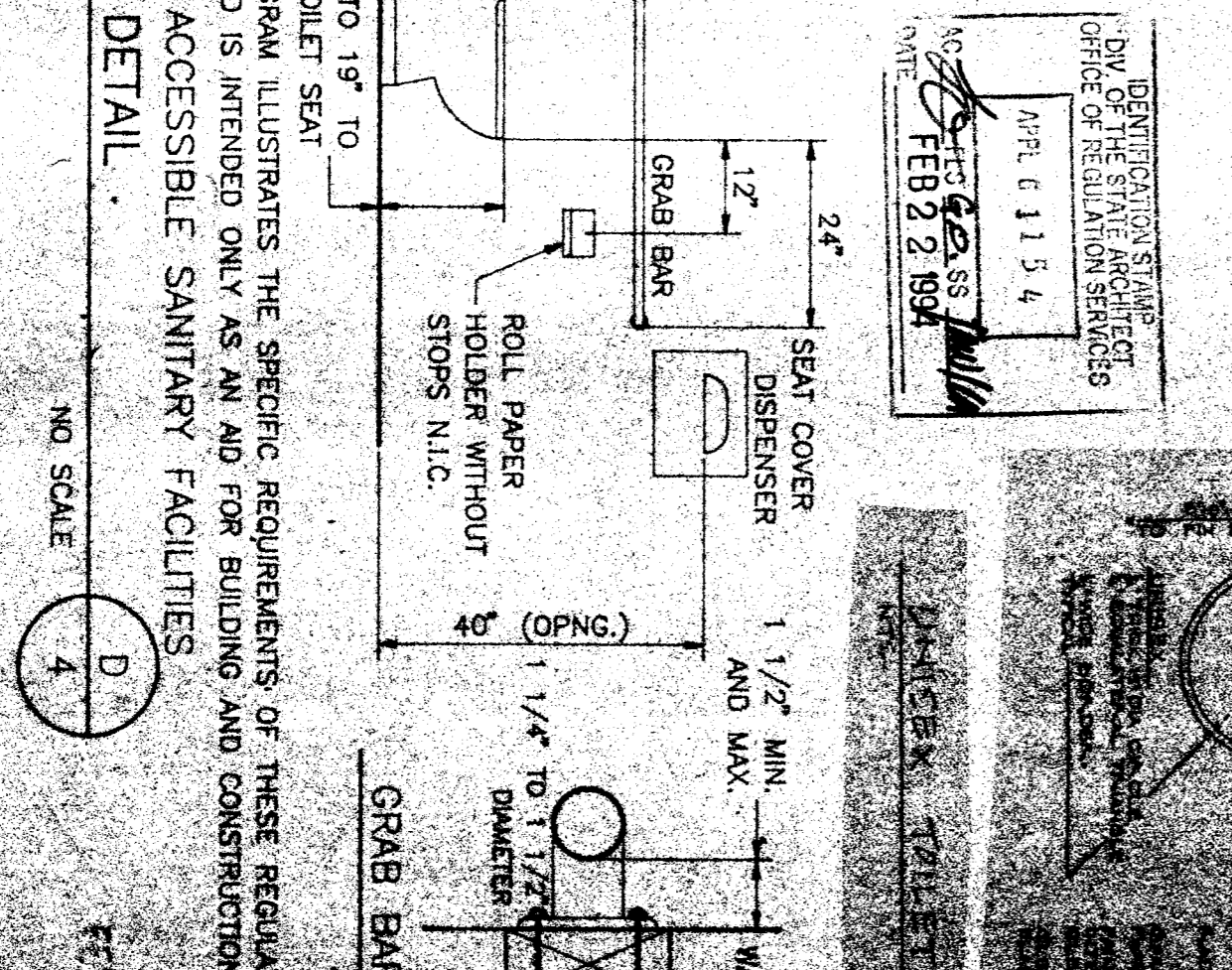
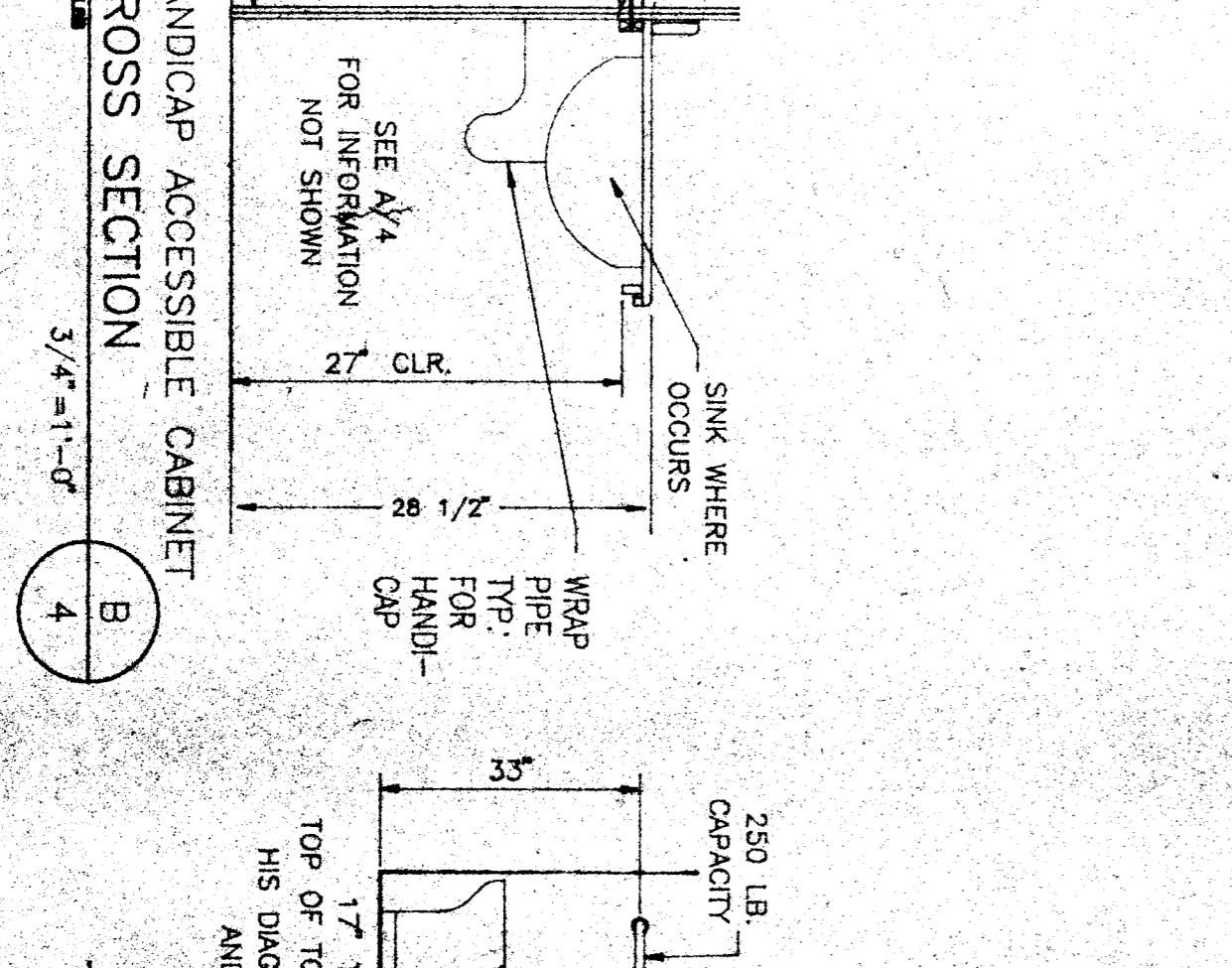
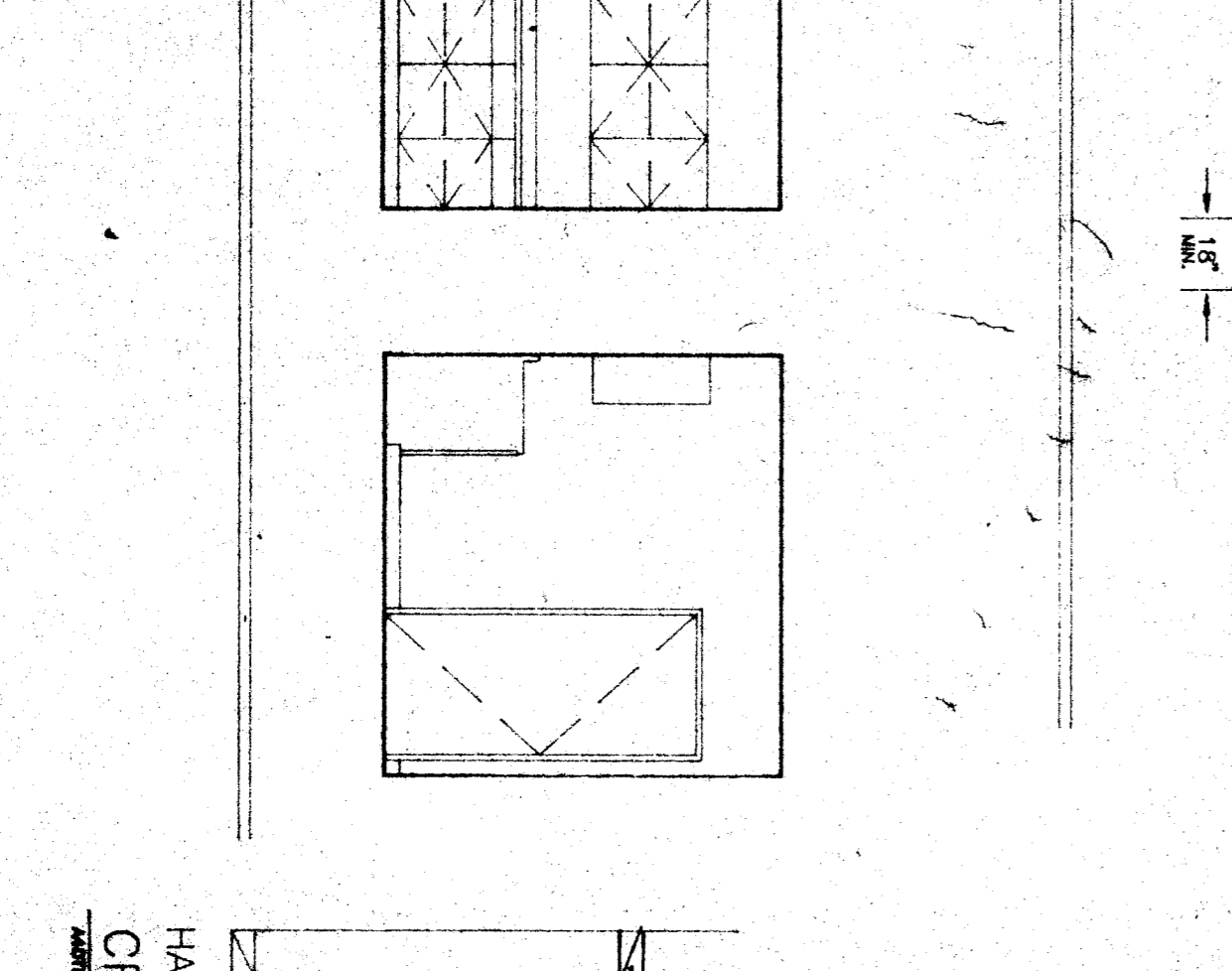

NOTE: USE SLEEVE OR WASHER THRU WALL FINISH MATL. GRAB BARS

- 1. MATERIAL & FABRICATION STANDARDS: A. WOODWORK INSTITUTE OF CALIFORNIA (WIC) WOODWORK INSTITUTE OF CALIFORNIA, APRIL 1988 EDITION, SECTION 14 - WOODWORKING. B. GENERAL MATERIAL & FABRICATION REQUIREMENTS: A. COUNTER TOPS: PLASTIC LAMINATE OVERLAP ON PARTICLE BOARD. B. BACKSPLASH: NO DRIP EDGE. SEE PLANS FOR BACK SPLASH. C. CABINETS: EXPOSED EDGES SHALL BE CLEAN BIRCH WITH WHITE POLYESTER ON INSIDE FACES. D. CABINET GRADE: CUSTOM GRADE AS DEFINED BY WIC. E. CABINET ANCHORAGE: USE (2) ROWS OF #12 WOOD SCREWS @ 16" O.C. (EMBED 1 1/2" MIN. INTO STUD/BANK W/ MIN. (4) SCREWS PER CABINET UNIT. (1) EA. CORNER.)

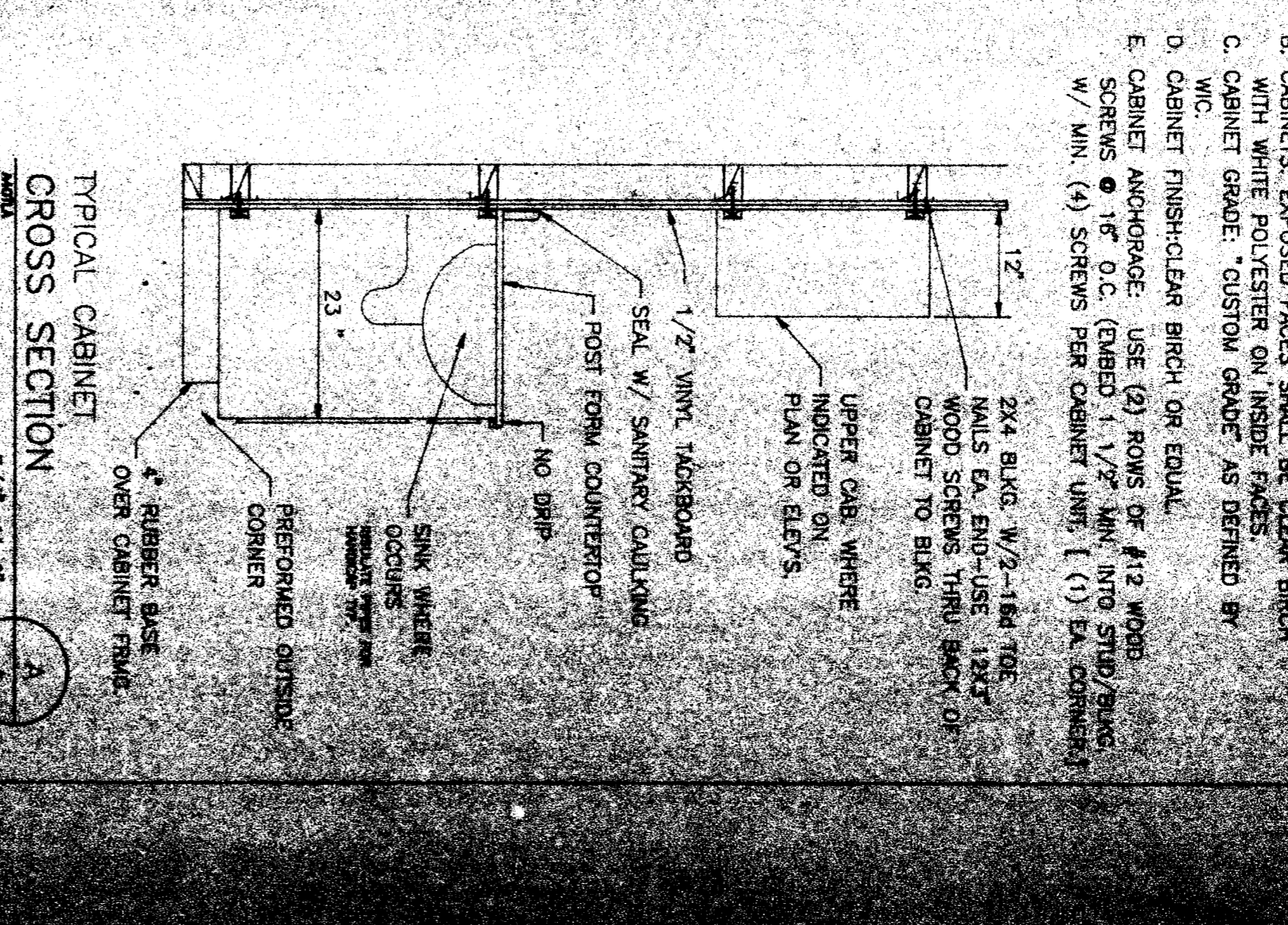
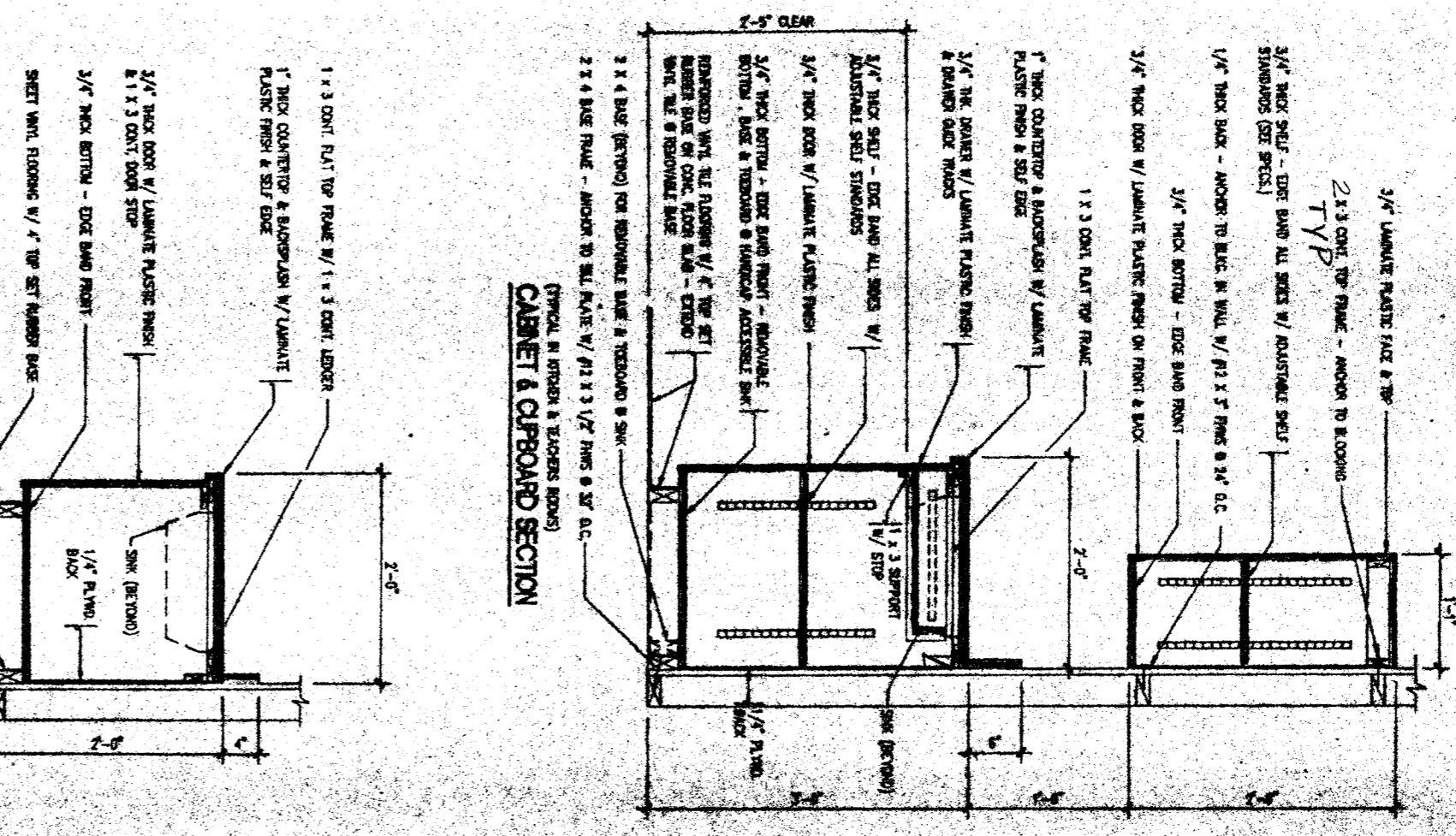

36 X 40 RELOCATABLE HEAD START

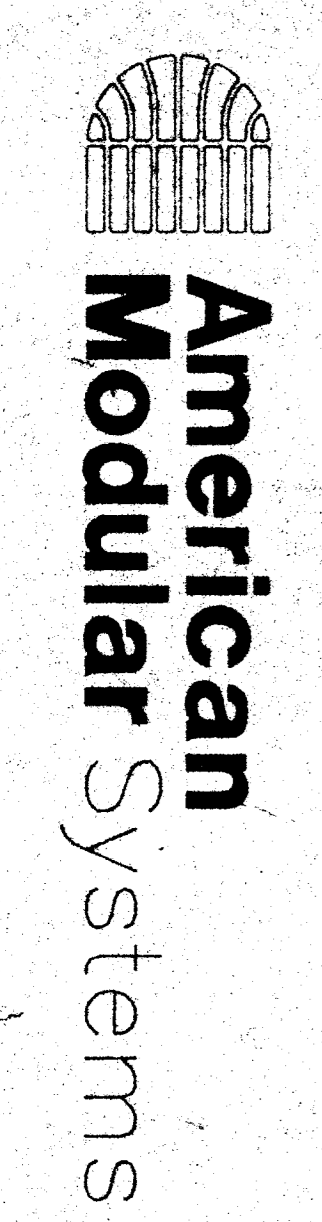

CUSTOMER: HEADSTART RELOCATABLES VARIOUS SCHOOL SITES KCCDC-HEADSTART PROGRAM

DATE: 1-18-84
SCALE: NONE
DRAWN BY: NS
CHECKED BY: NS
SERIAL NO.: NS-8150-001-AS-C

NO.	DATE	DESCRIPTION



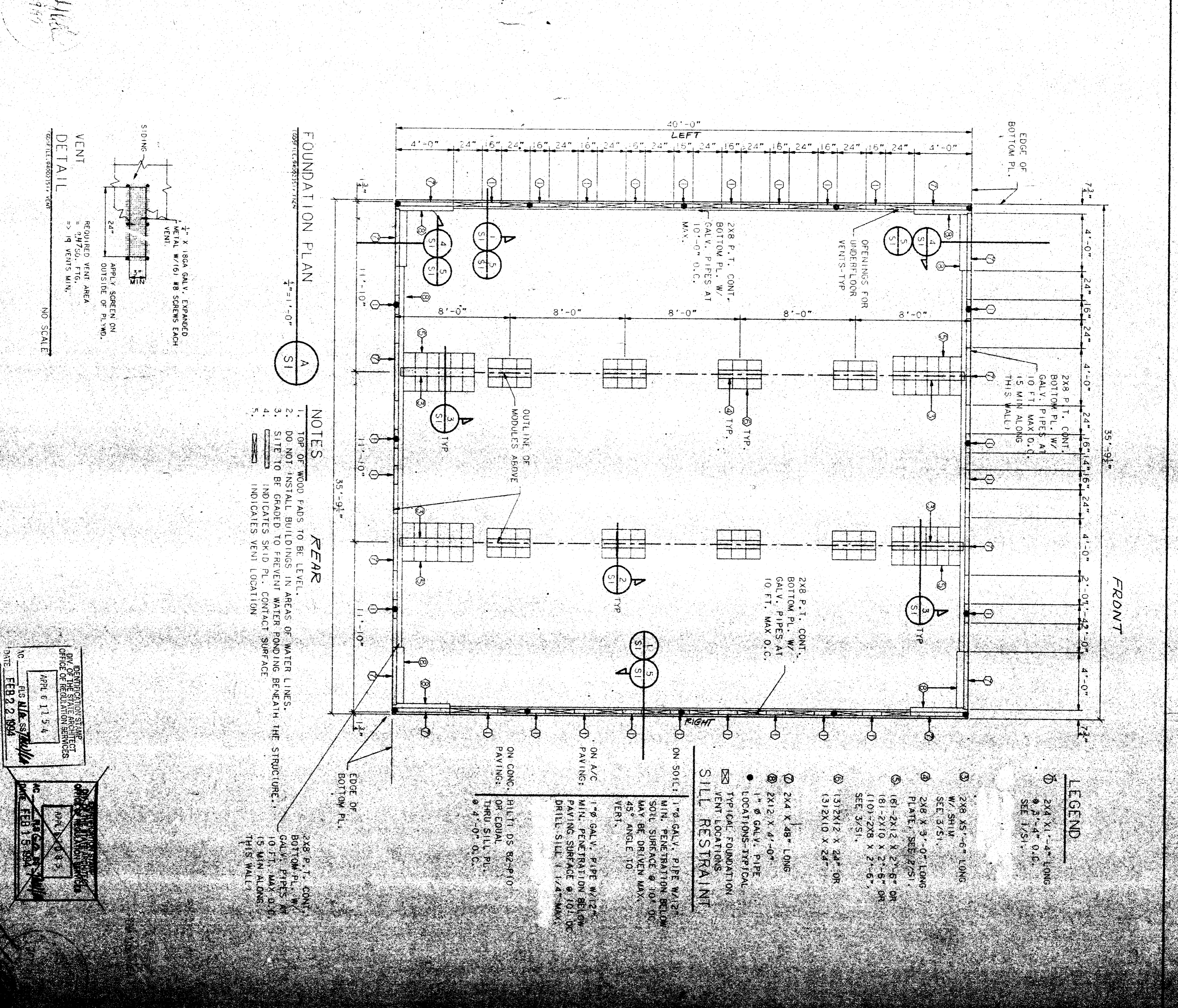
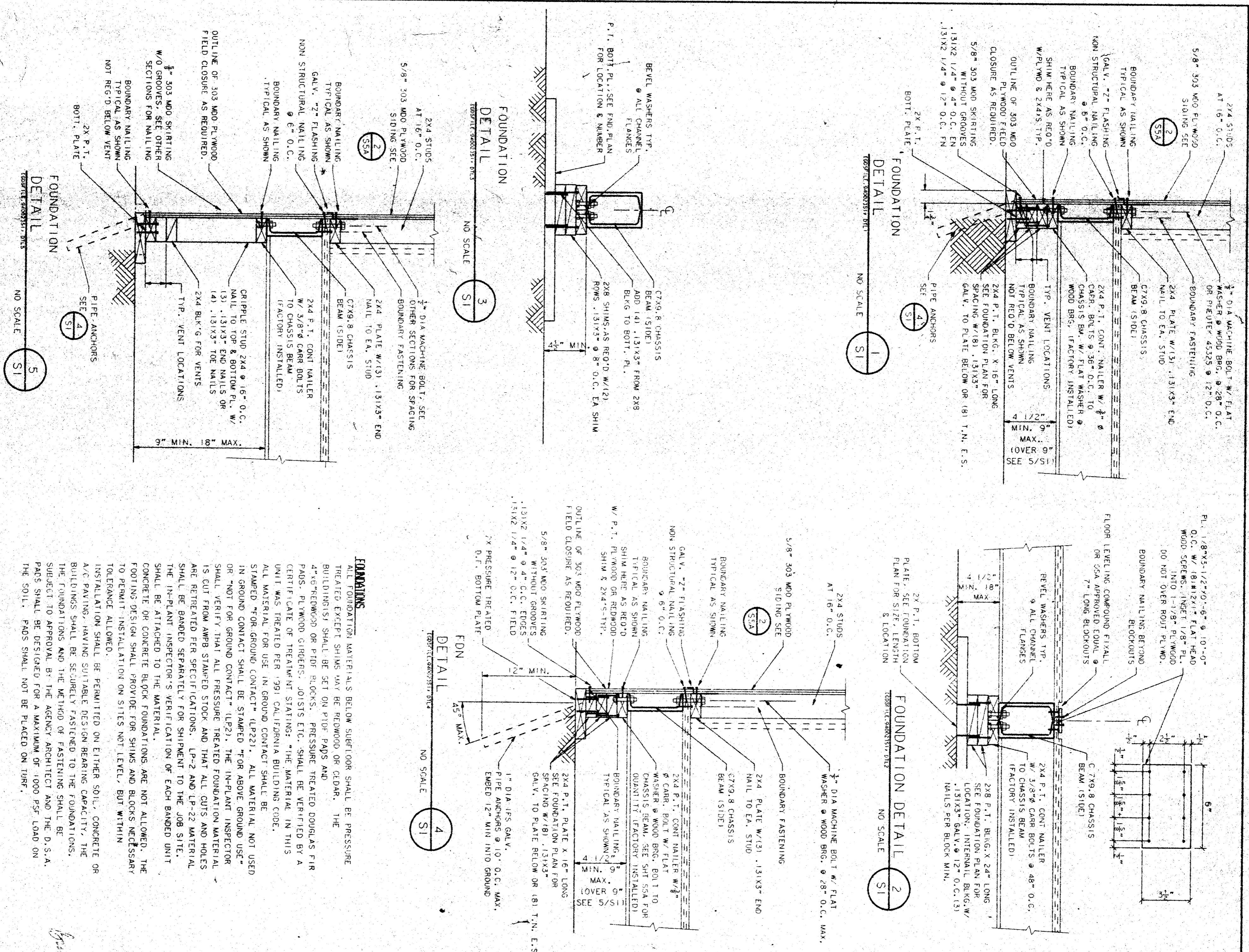

LEGEND

- 1 2x4 X 4'-4\"/>

SILL RESTRAINT

- 1 1\"/>

NOTES

1. TOP OF WOOD FASDS TO BE LEVEL.
2. DO NOT INSTALL BUILDINGS IN AREAS OF WATER LINES.
3. SITE TO BE GRADED TO PREVENT WATER PONDING BENEATH THE STRUCTURE.
4. INDICATES SKID PL. CONTACT SURFACE.
5. INDICATES VENT LOCATION.

REVISIONS

NO.	DATE	DESCRIPTION
1	APR 6 11 5 4	REVISIONS
2	FEB 15 8 4	REVISIONS

DATE: 2-2-8

CHECKED BY: MAM

DRAWN BY: MAM

CUSTOMER: KCCDC - HEADSTART PROGRAM VARIOUS SCHOOL SITES 36 X 40 RIGID FRAME

FOUNDATION PLAN AND DETAILS

36 X 40
RELOCATABLE
CLASSROOM

**American
Modular
Systems**

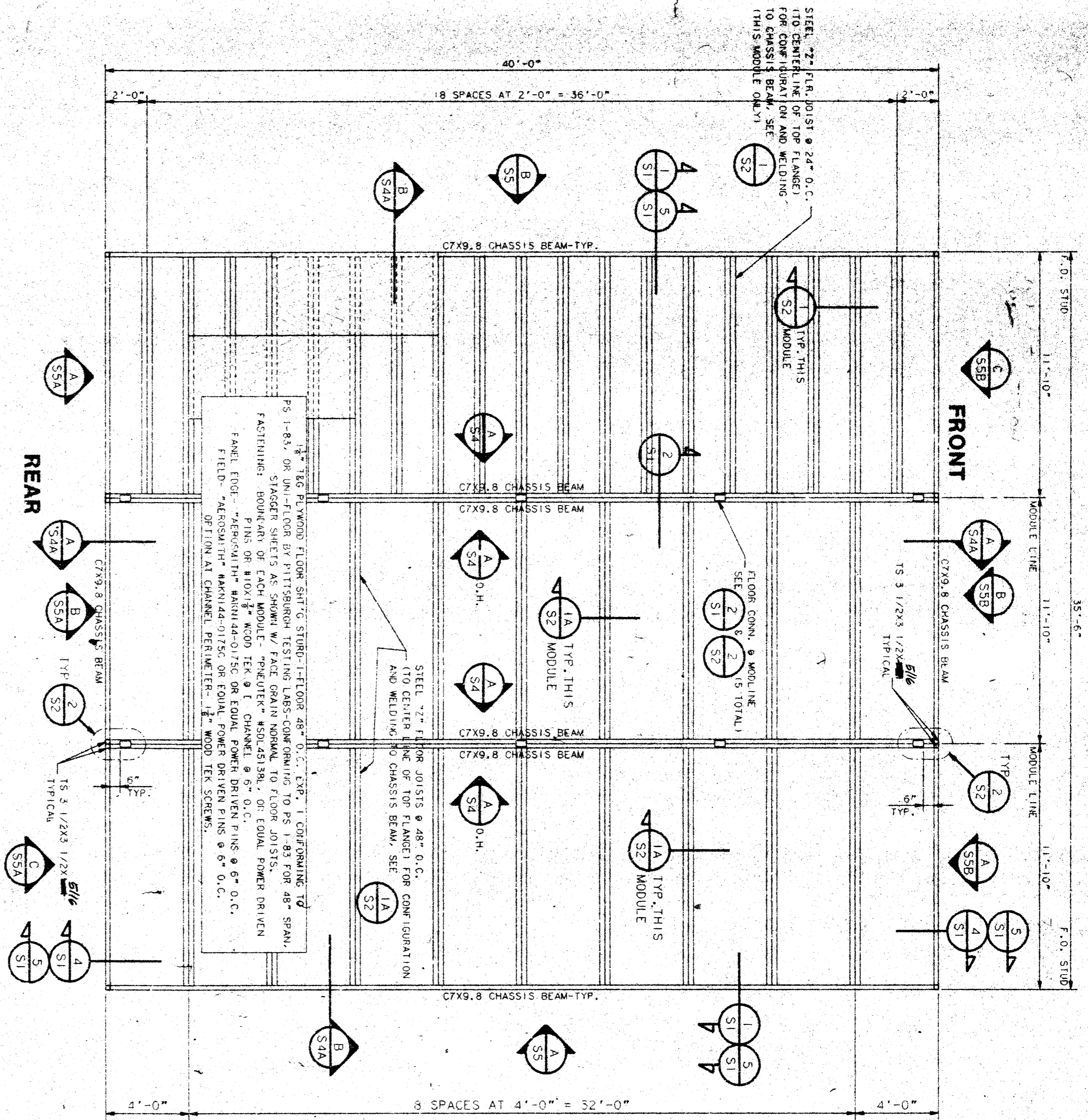

FLOOR FRAMING PLAN
SCALE: 1/4" = 1'-0"
LIVE LOAD = 70 PSF

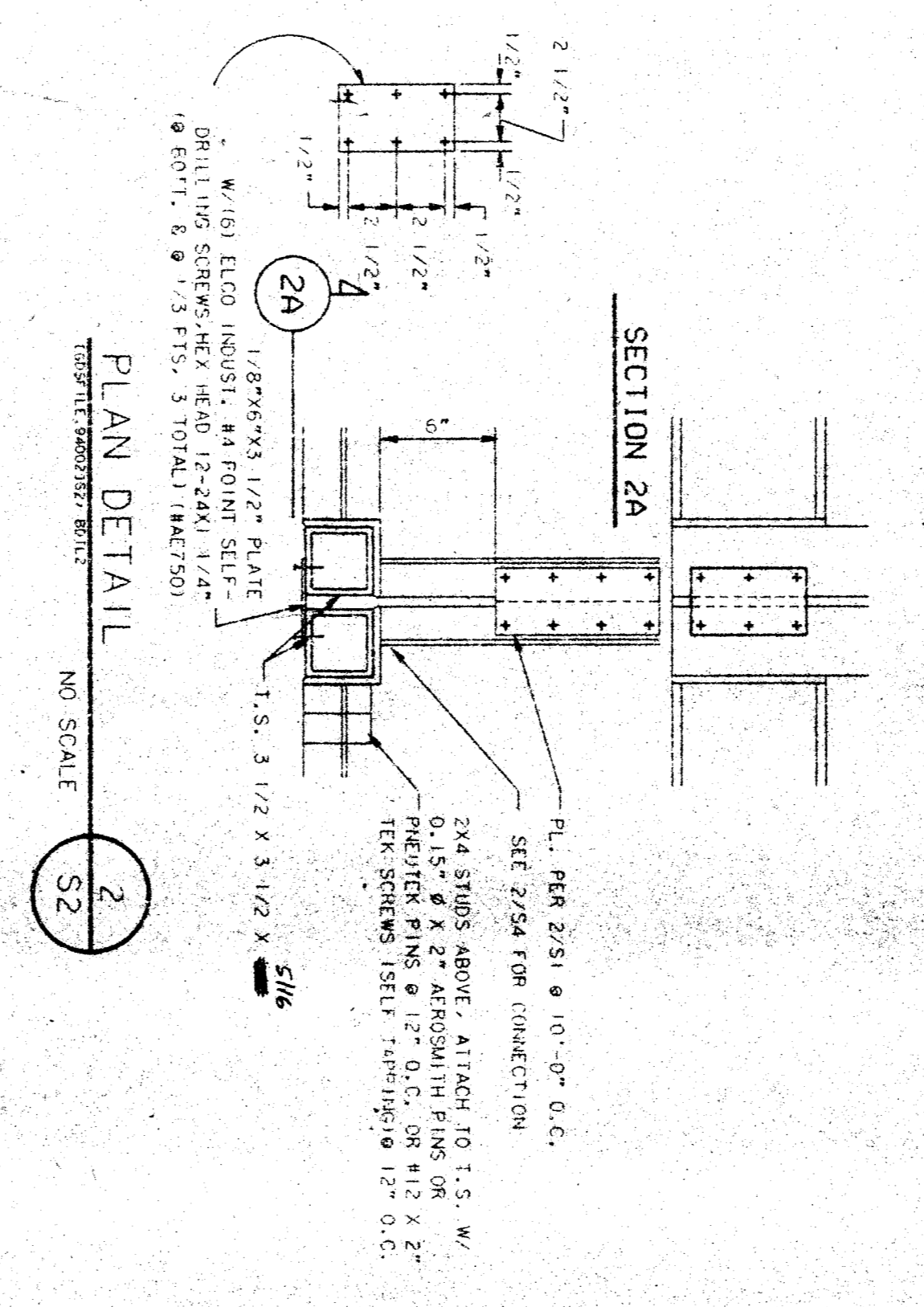
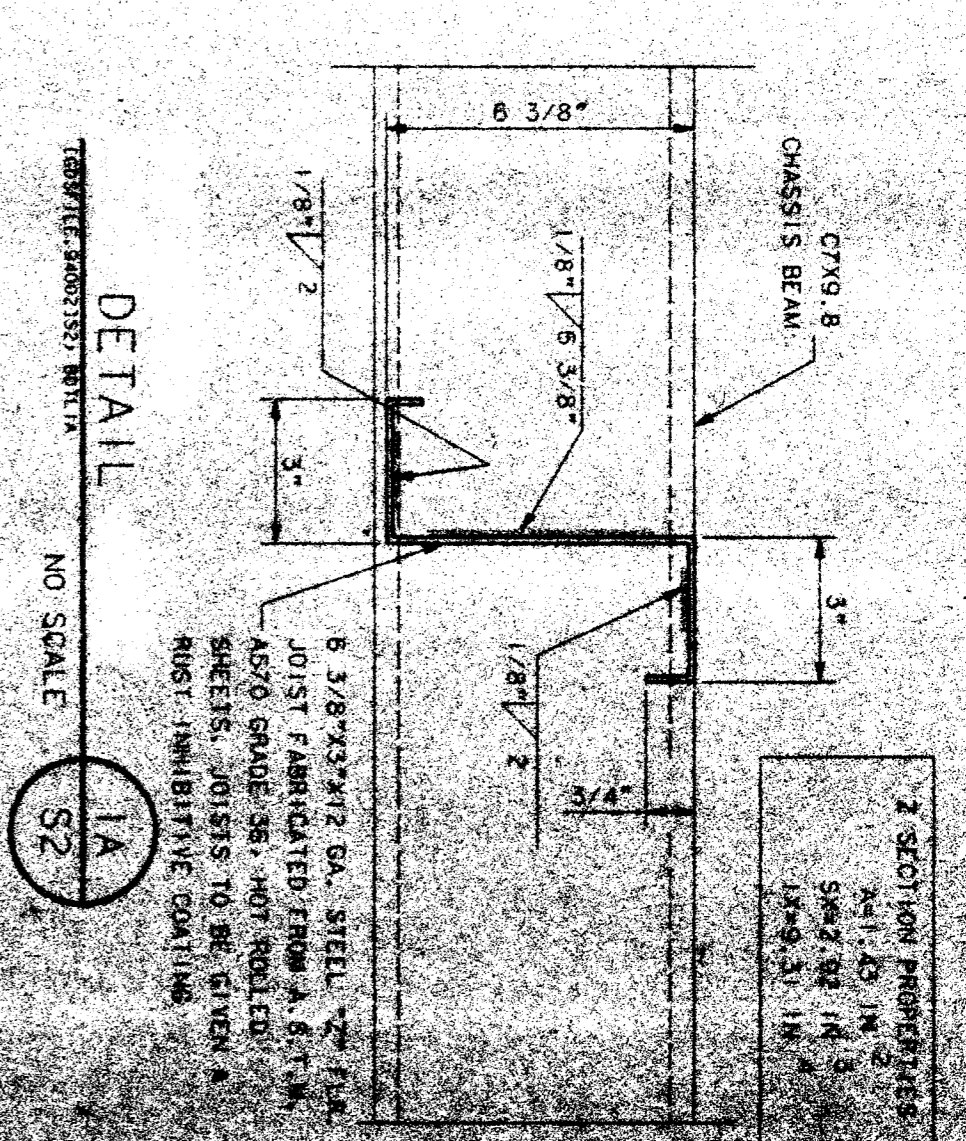
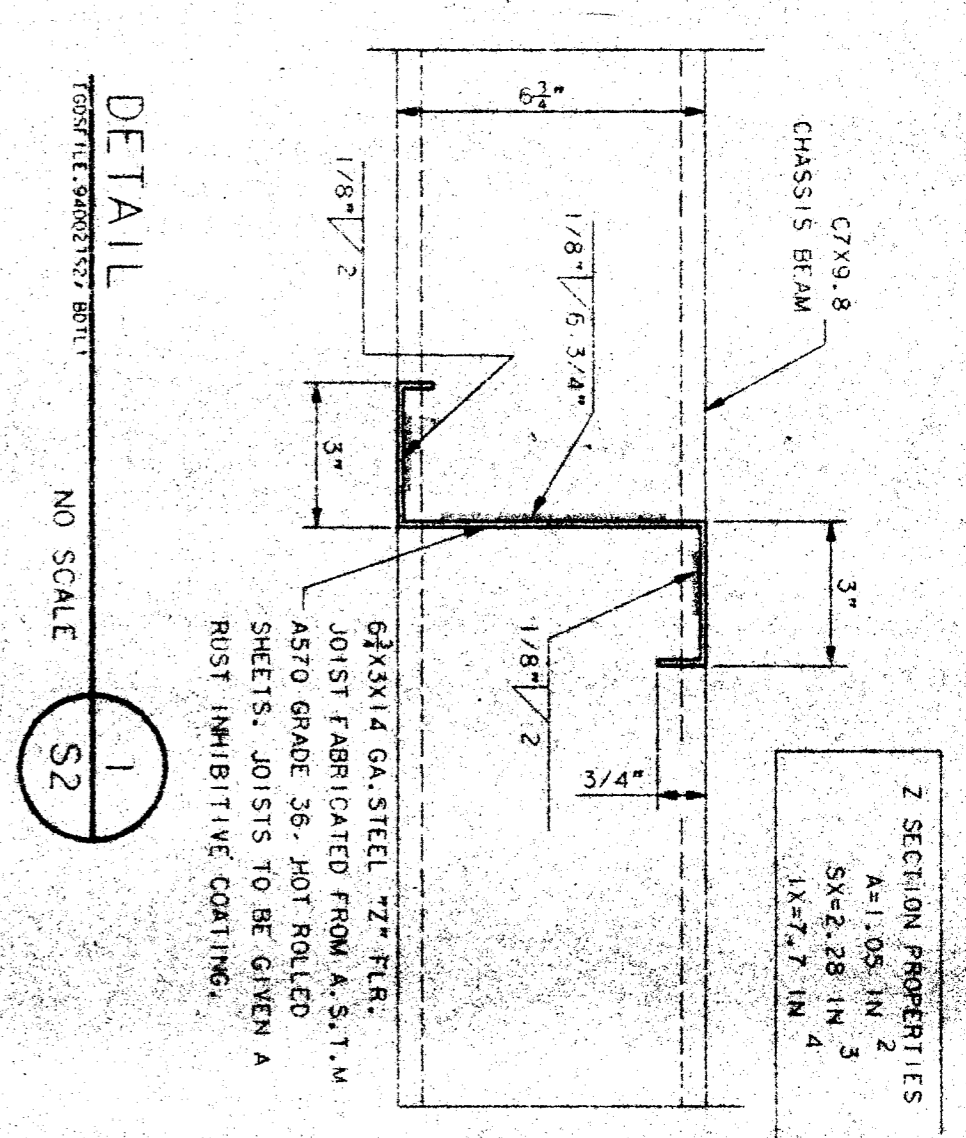

PLAN DETAIL
SCALE: NO SCALE

36 X 40
RELOCATABLE
CLASSROOM

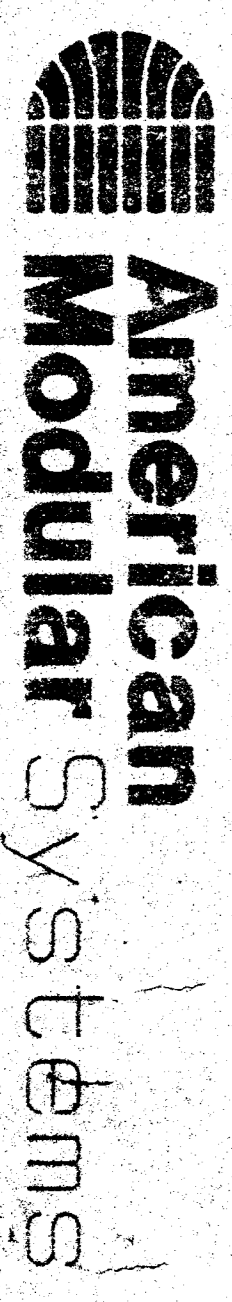

CUSTOMER:
KCCOOC - HEADQUARTERS PROGRAM
VARIOUS SCHOOL SITES
36 X 40 RIGID FRAME

DATE: 7-2-84
SCALE: 1/4" = 1'-0"
DRAWN BY: [Signature]
CHECKED BY: [Signature]
SERIAL NO.: [Signature]

NO.	DATE	DESCRIPTION	BY	CHECKED BY

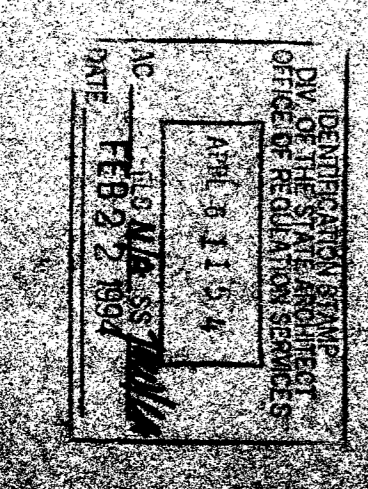

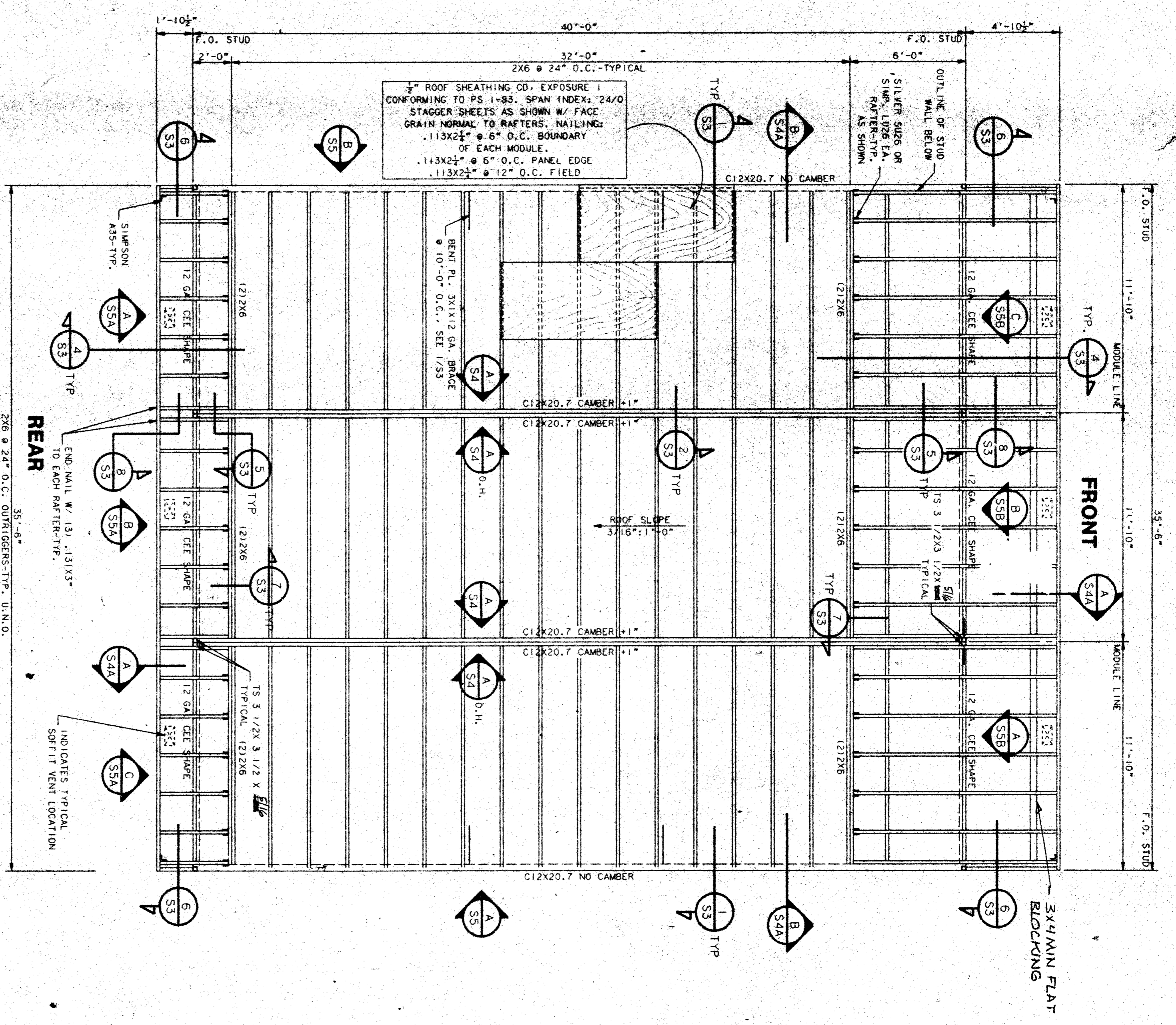

ROOF FRAMING PLAN
SCALE: 1/4"=1'-0"

NOTE: FACE GRAIN OF PLYWOOD TO RUN P. TO SUPPORTS.
NOTE: REAR OVERHANG REDUCED TO 4\"/>

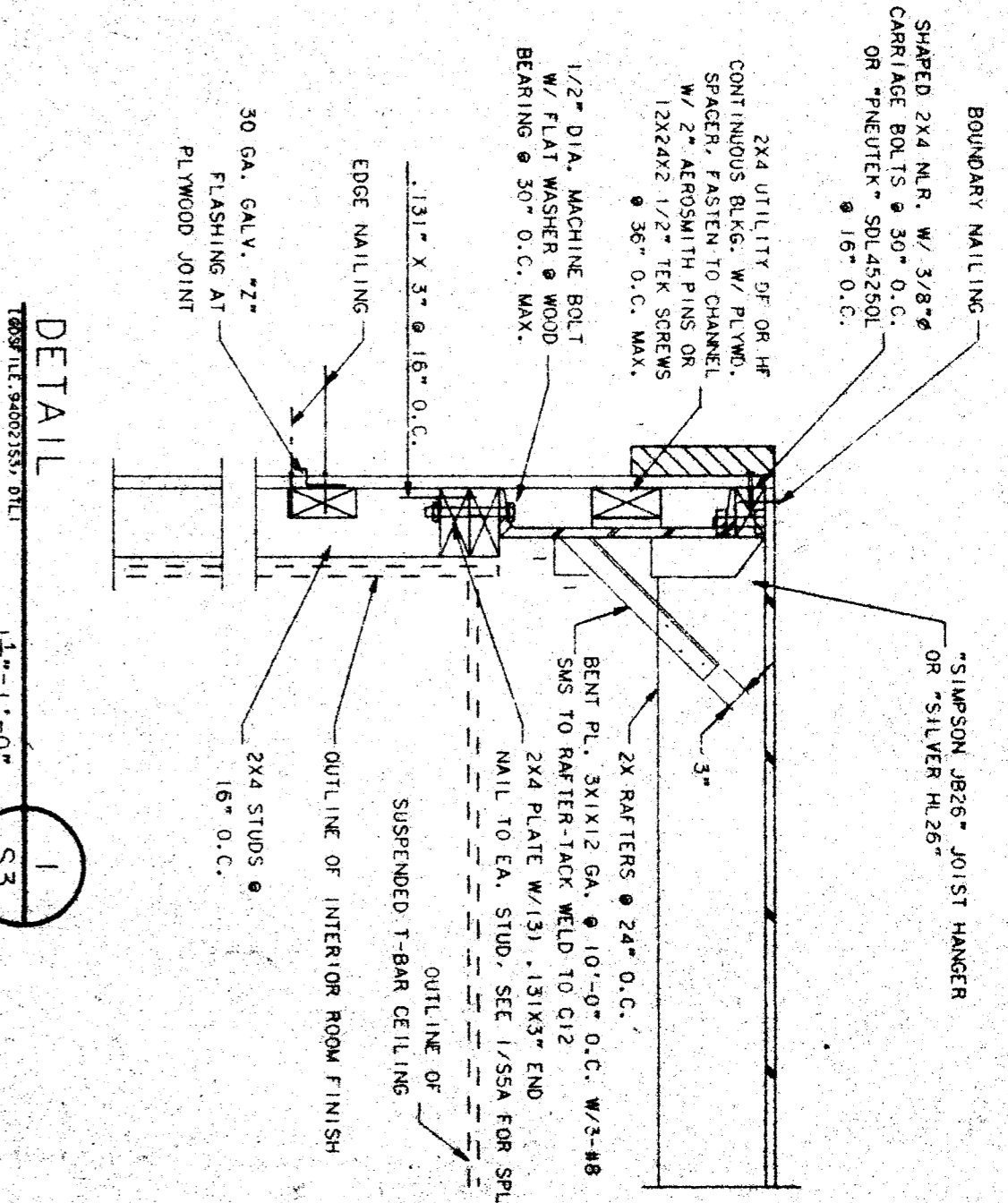

DETAIL 1
SCALE: 1/2"=1'-0"

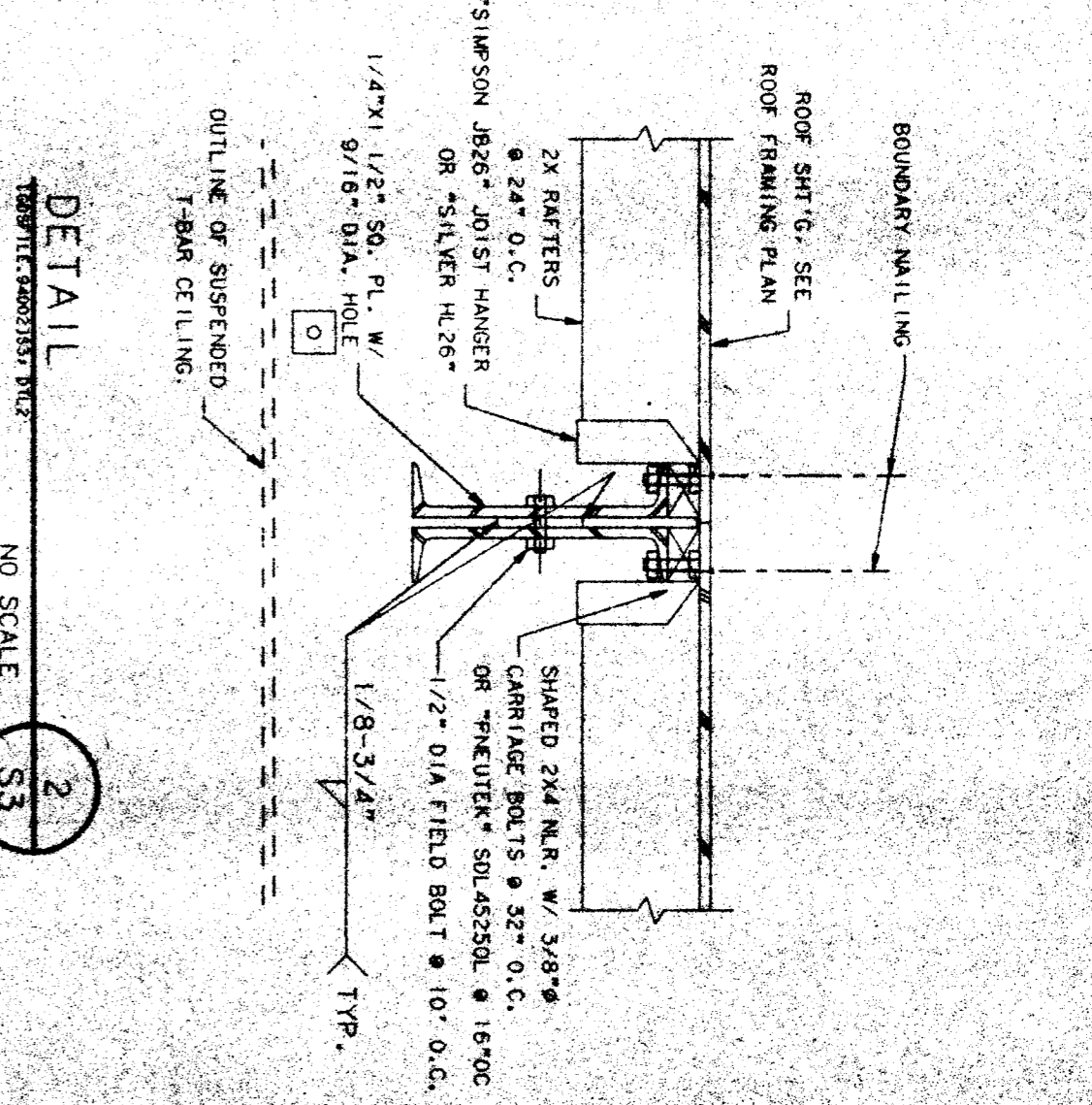

DETAIL 2
SCALE: NO SCALE

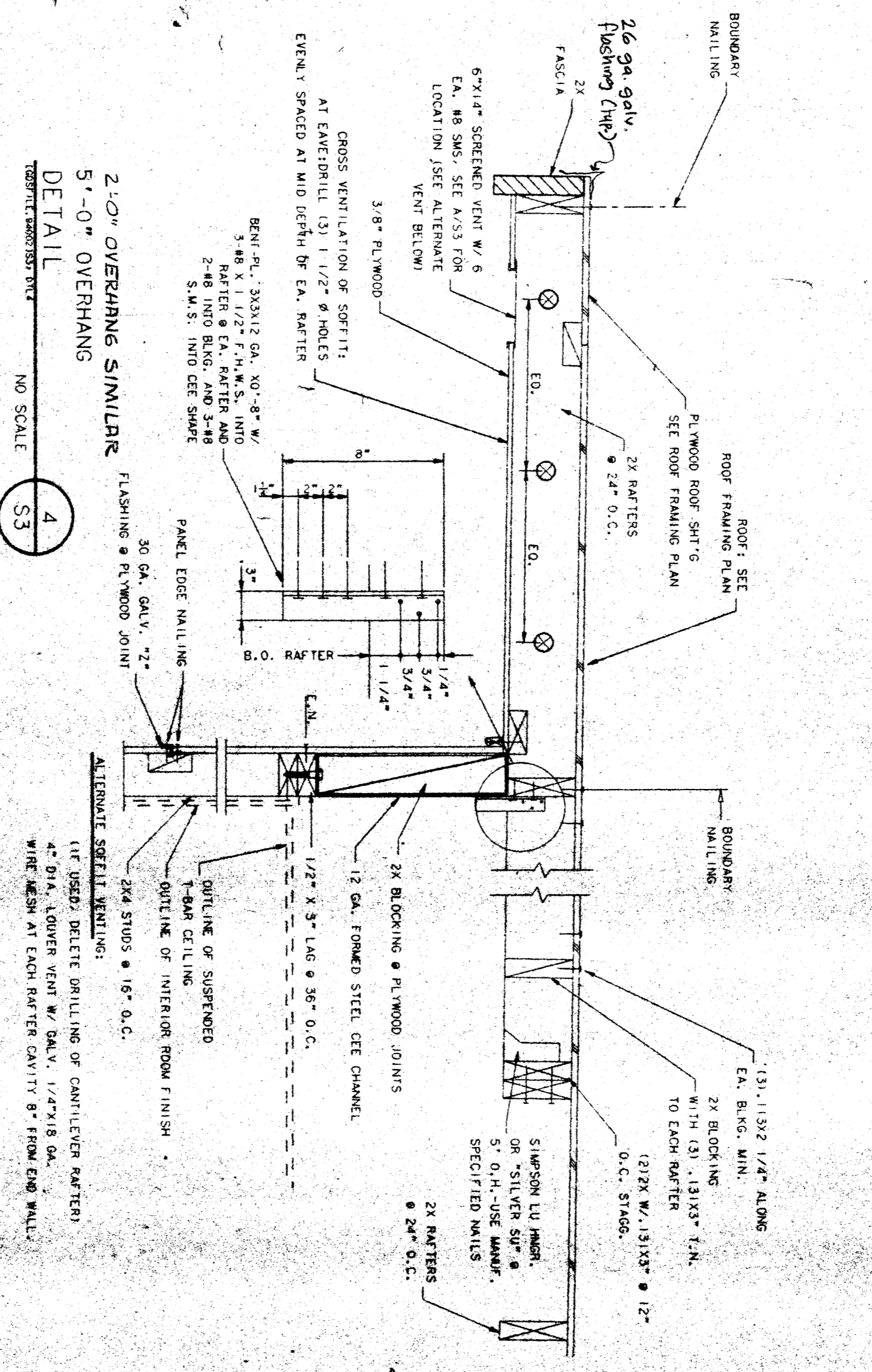

DETAIL 3
SCALE: NO SCALE

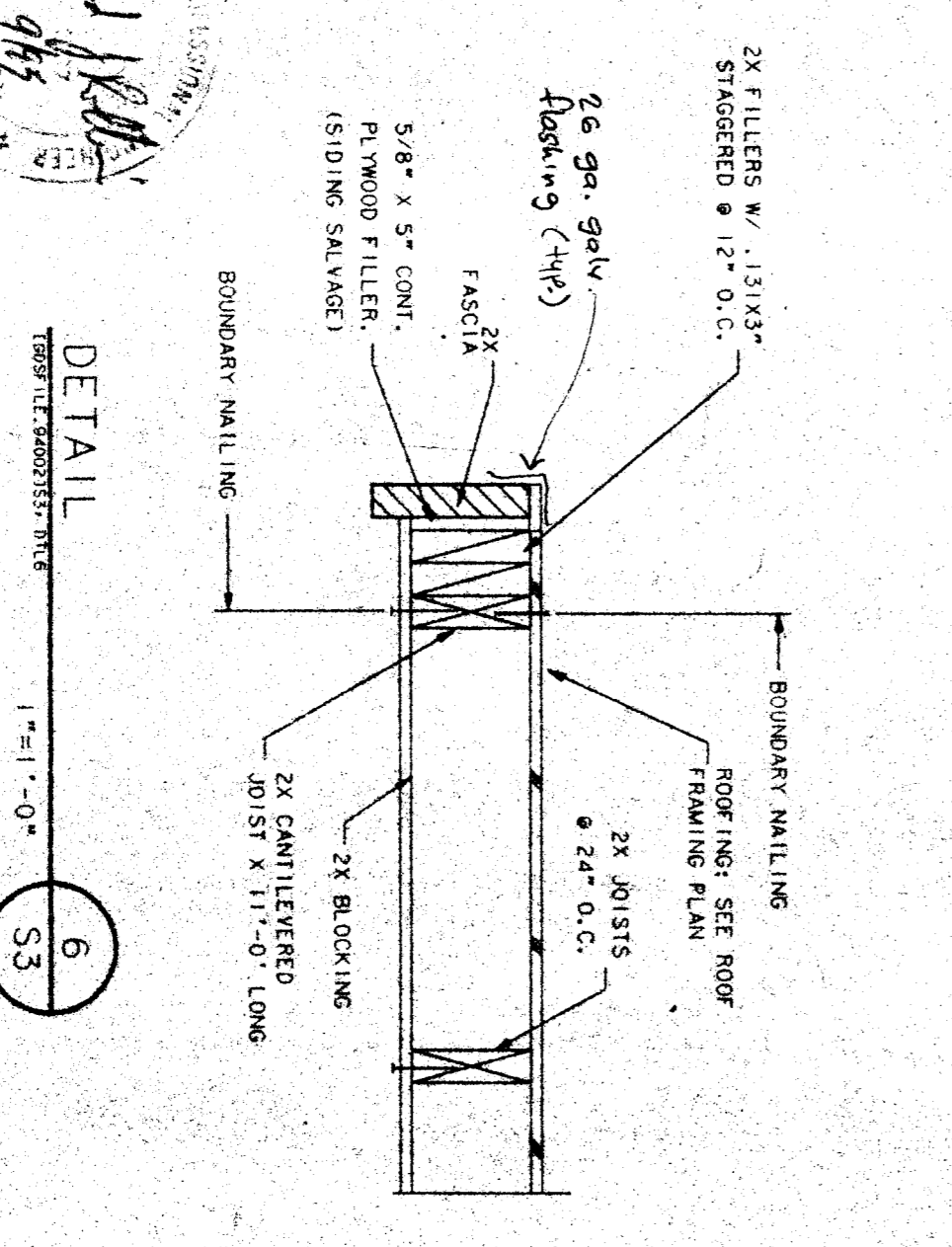

DETAIL 4
SCALE: 1/2"=1'-0"

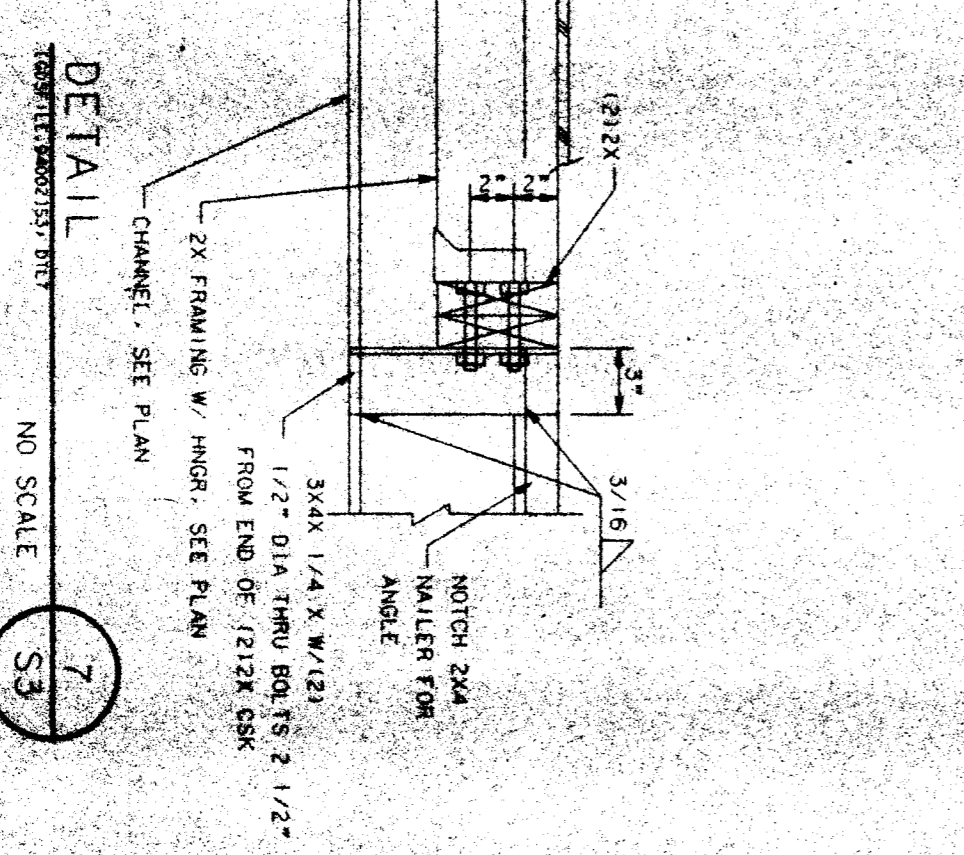

DETAIL 5
SCALE: NO SCALE

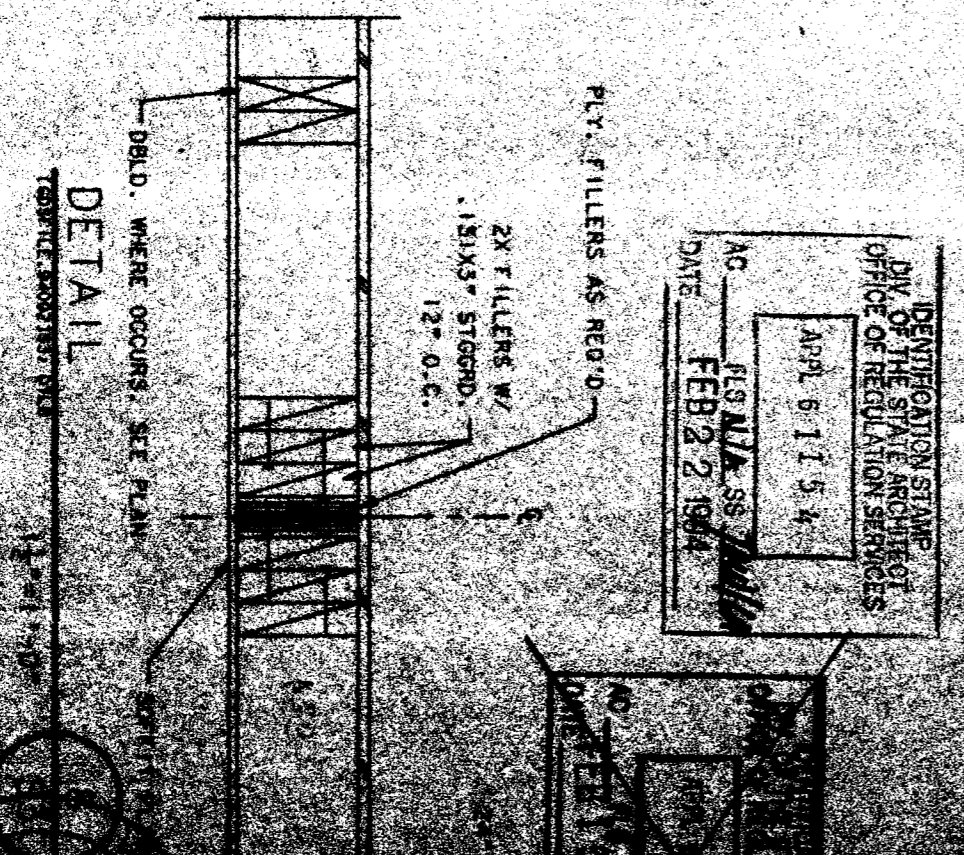

DETAIL 6
SCALE: NO SCALE

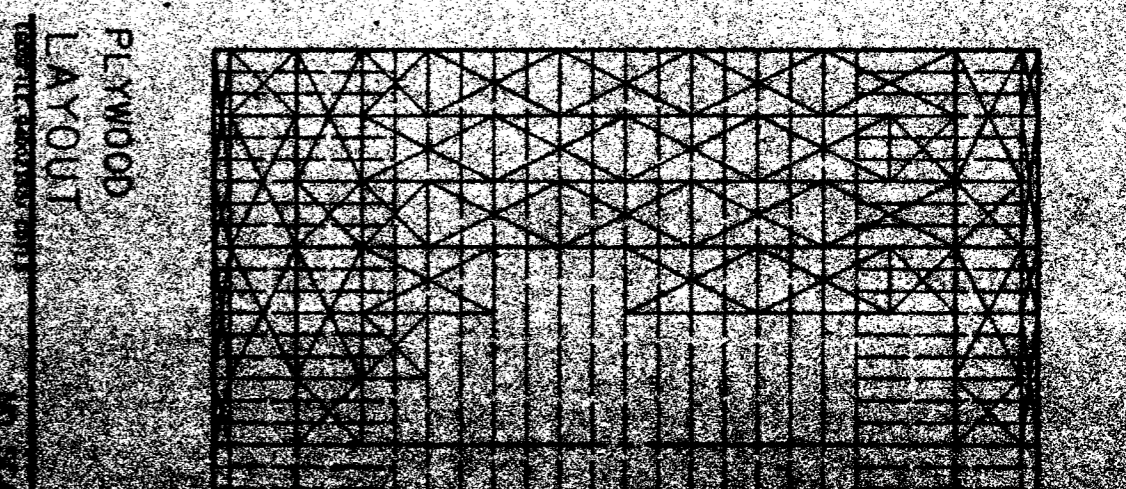

PLYWOOD LAYOUT

CUSTOMER:
KCEOC - HEADSTART PROGRAM
36 X 40 RIGID FRAME

DATE: 7-2-78
SCALE: 1/4"=1'-0"
DRAWN BY: JAL
CHECKED BY: JAL
SERIAL NO. 100

REVISIONS:

NO.	DATE	DESCRIPTION	BY
1	7-2-78	ISSUED FOR PERMIT	JAL



36 X 40
RELOCATABLE
CLASSROOM

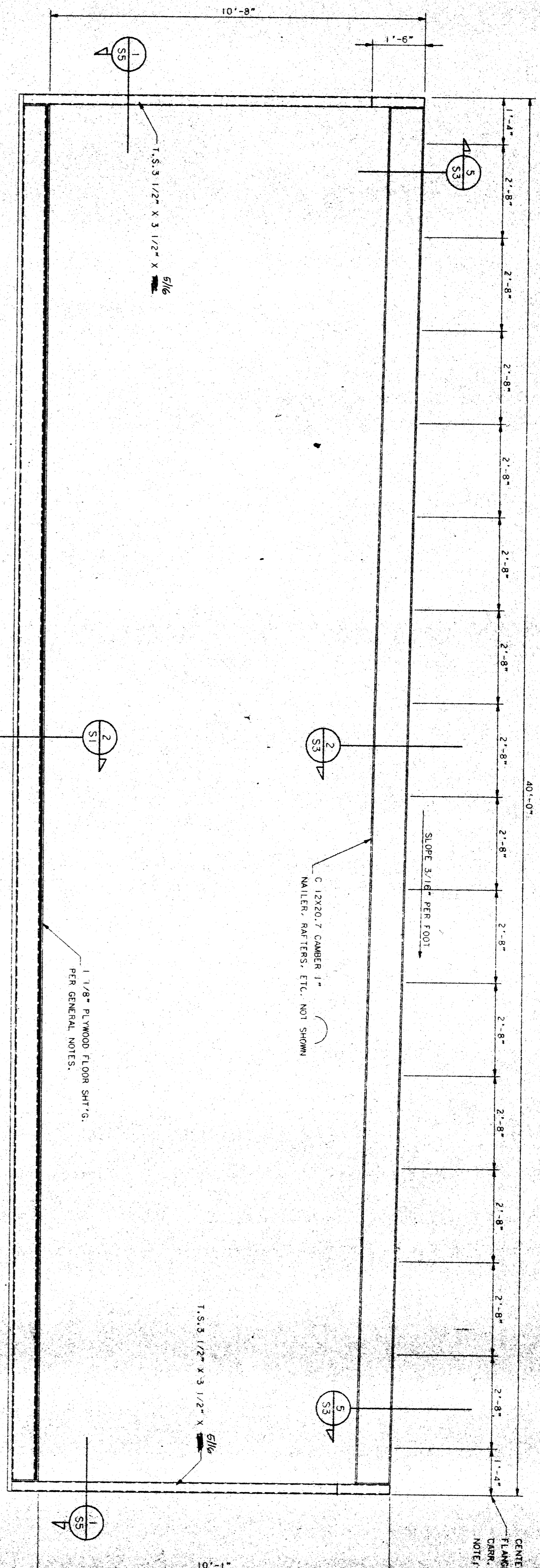

FRAMING ELEVATION A
 1/2" = 1'-0"

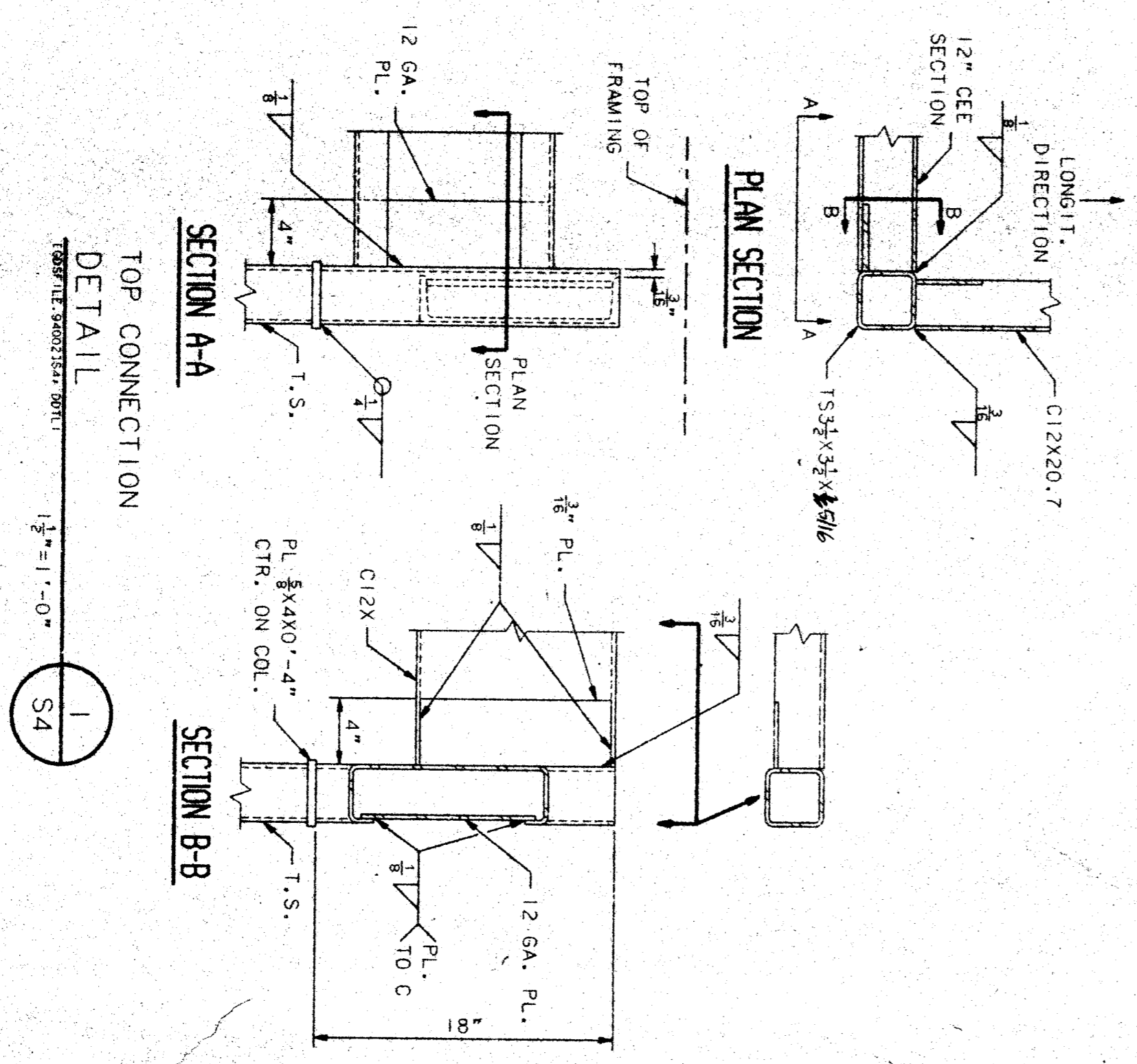

PLAN SECTION
 1 1/2" = 1'-0"

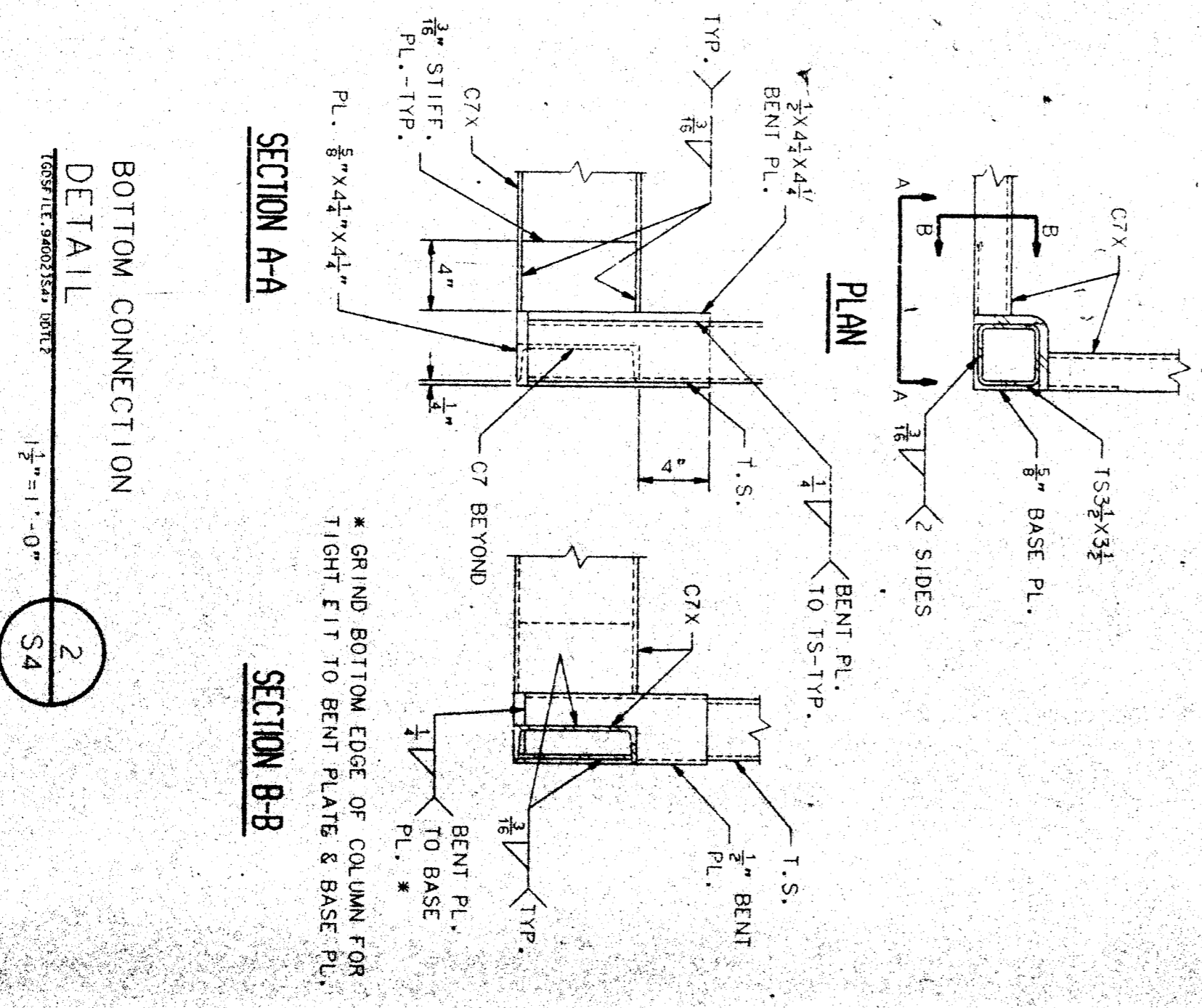

SECTION A-A
 1 1/2" = 1'-0"

SECTION B-B
 1 1/2" = 1'-0"

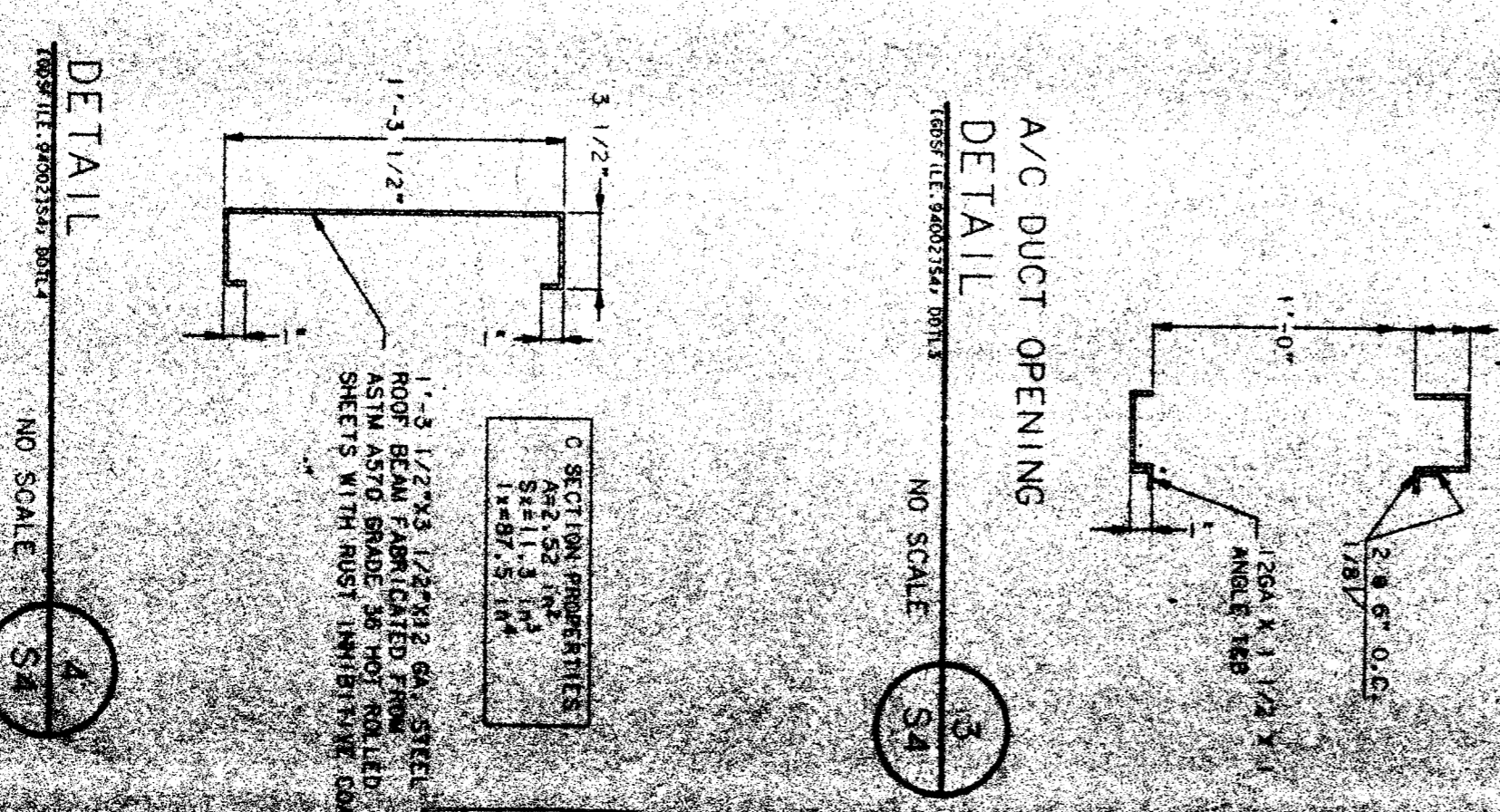

A/C DUCT OPENING DETAIL
 NO SCALE



NO.	DATE	REVISIONS

36 X 40
 RELOCATABLE
 CLASSROOM

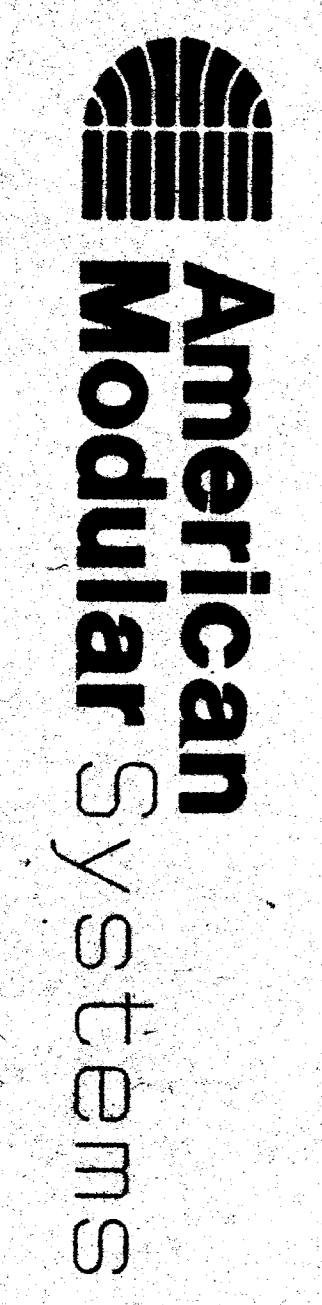

CUSTOMER:
 KCCDC - HEADSTART PROGRAM
 VARIOUS SCHOOL SITES
 36 X 40 RIGID FRAME

DATE: 1-7-81
 SCALE: 1/2" = 1'-0"
 DRAWN BY: JAL
 CHECKED BY: JAL
 SERIAL NO.:

NO.	DATE	REVISIONS

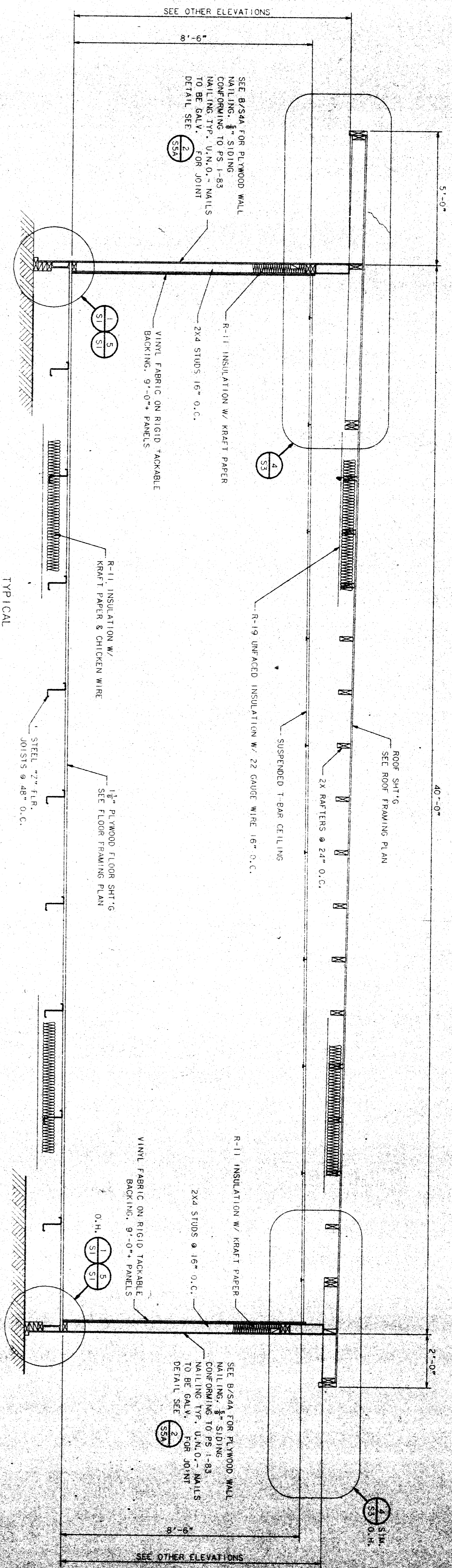

TYPICAL TRANSVERSE SECTION A
 1/2" = 1'-0"

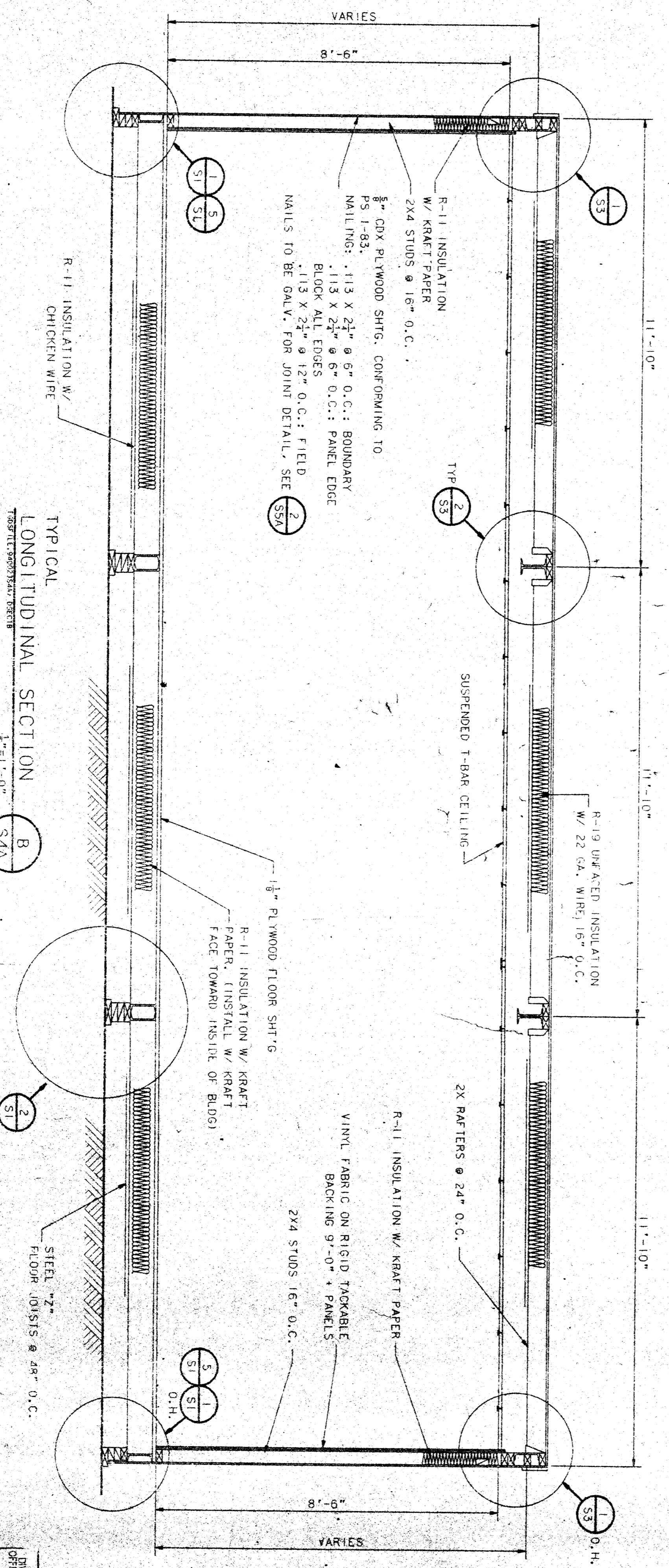

TYPICAL LONGITUDINAL SECTION B
 1/2" = 1'-0"

REVISIONS

NO.	DATE	DESCRIPTION	BY	DATE	REVISIONS
1	APR 8 11 94				
2	FEB 22 84				

DATE: 2-2-84
 SCALE: 1/2" = 1'-0"
 DRAWN BY: JAL
 CHECKED BY: JAL
 SERIAL NO.:

36 X 40
 RELOCATABLE
 CLASSROOM

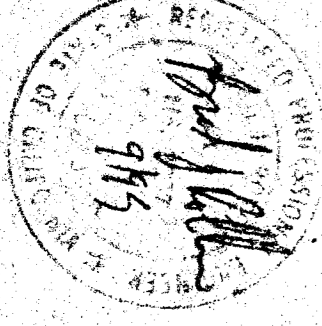

CUSTOMER:
 KECOC - HEADSTART PROGRAM
 VARIOUS SCHOOL SITES
 36 X 40 RIGID FRAME

DATE: 2-2-84
 SCALE: 1/2" = 1'-0"
 DRAWN BY: JAL
 CHECKED BY: JAL
 SERIAL NO.:

BUILDING SECTIONS

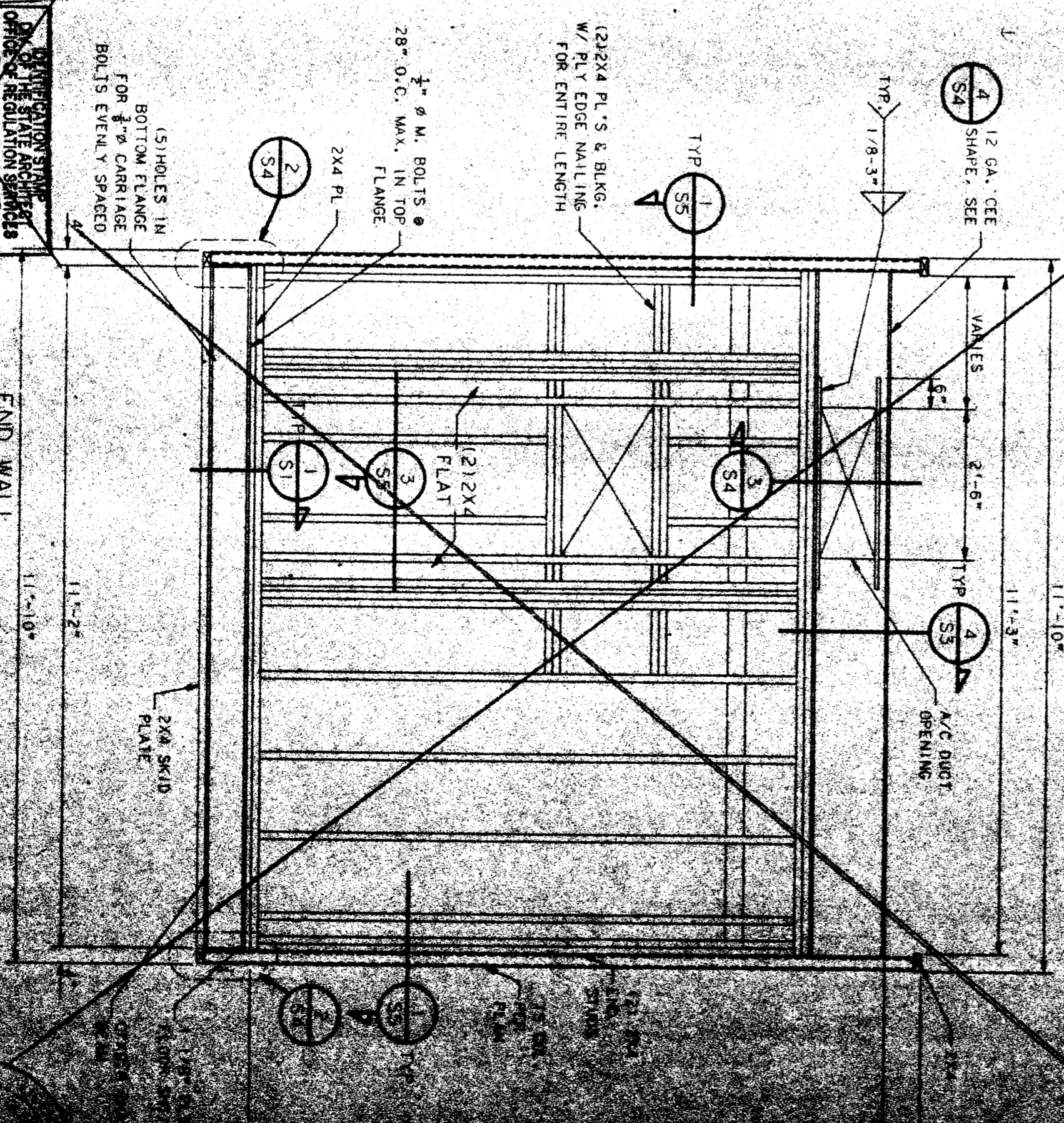
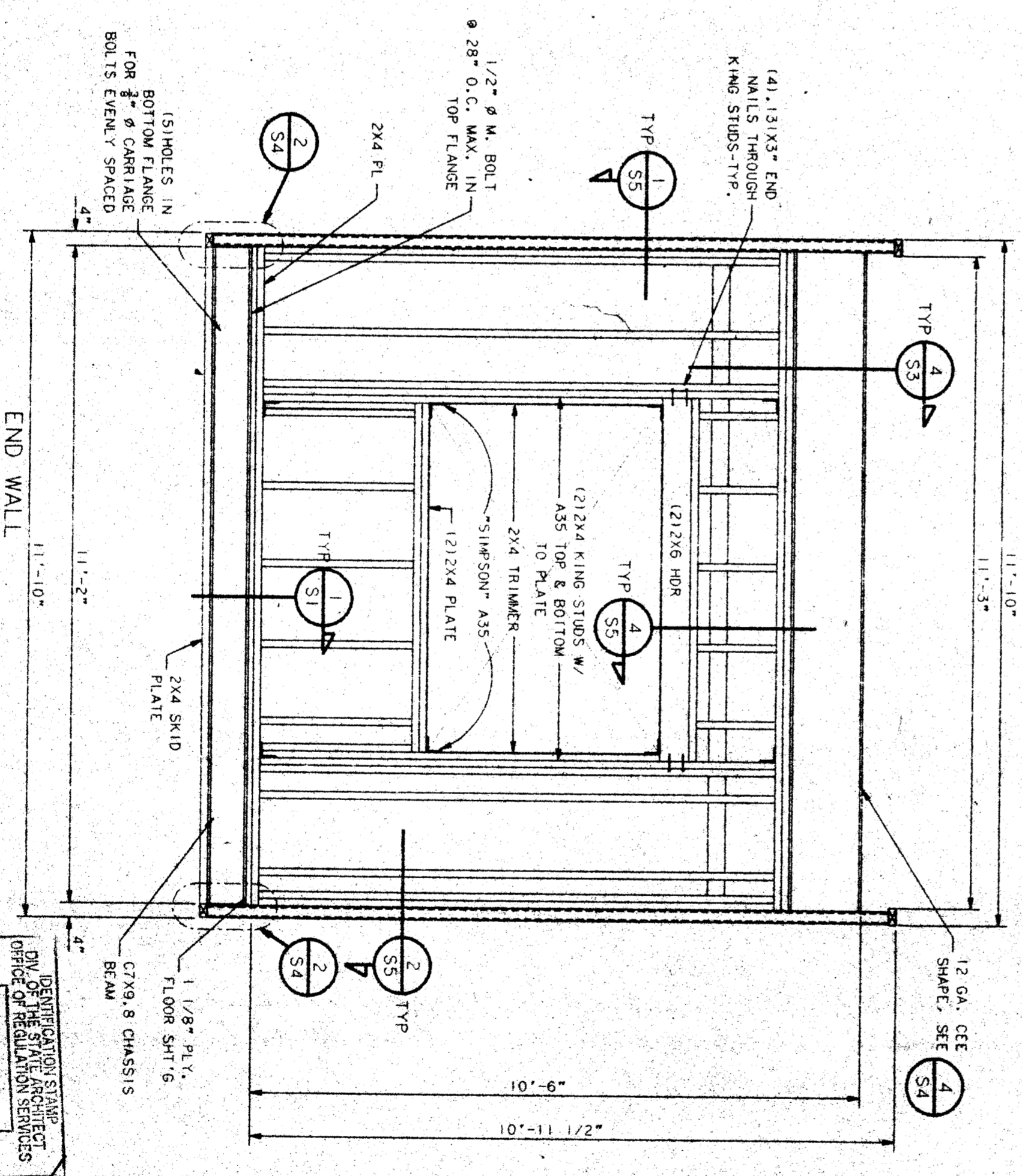
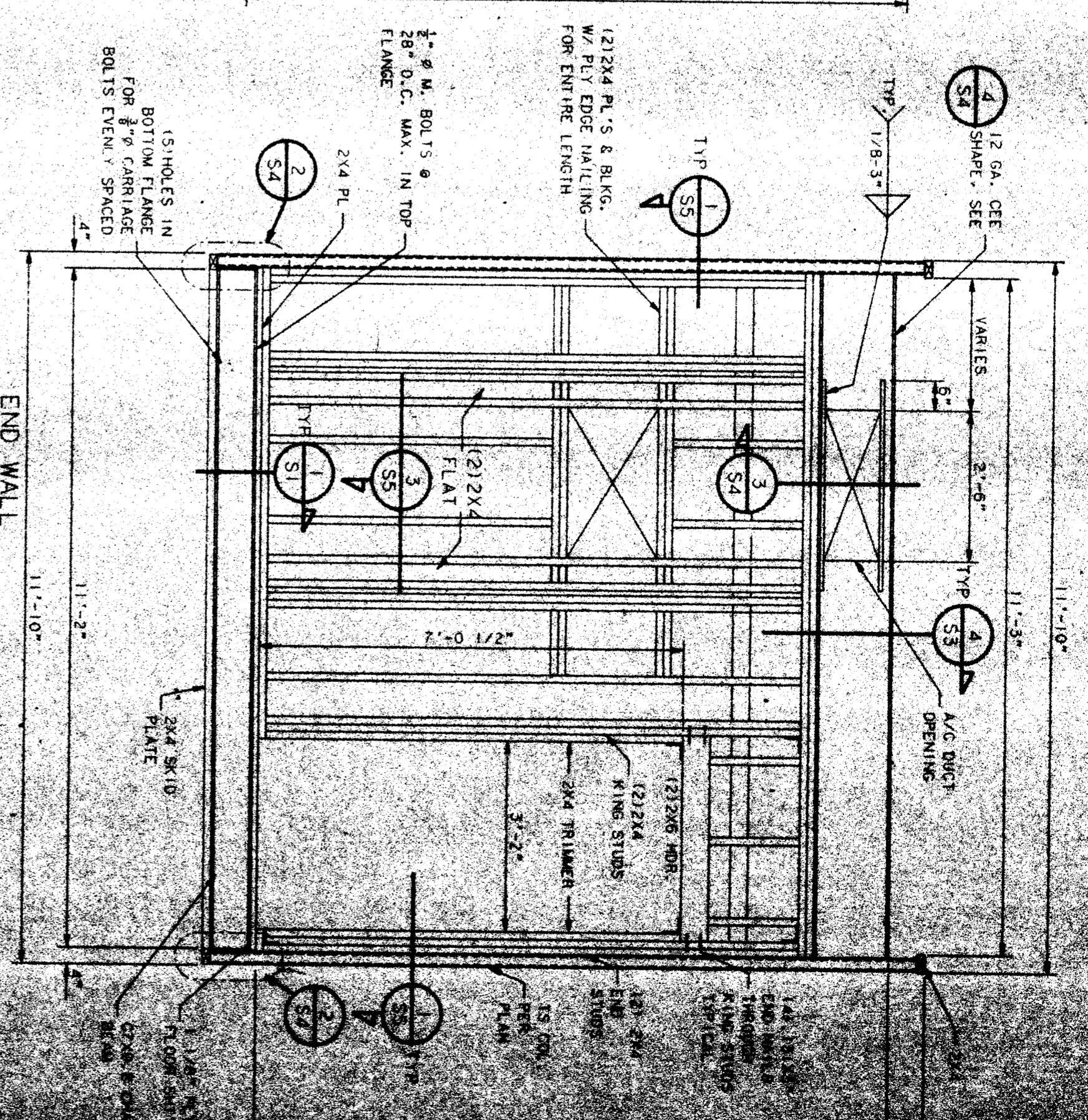
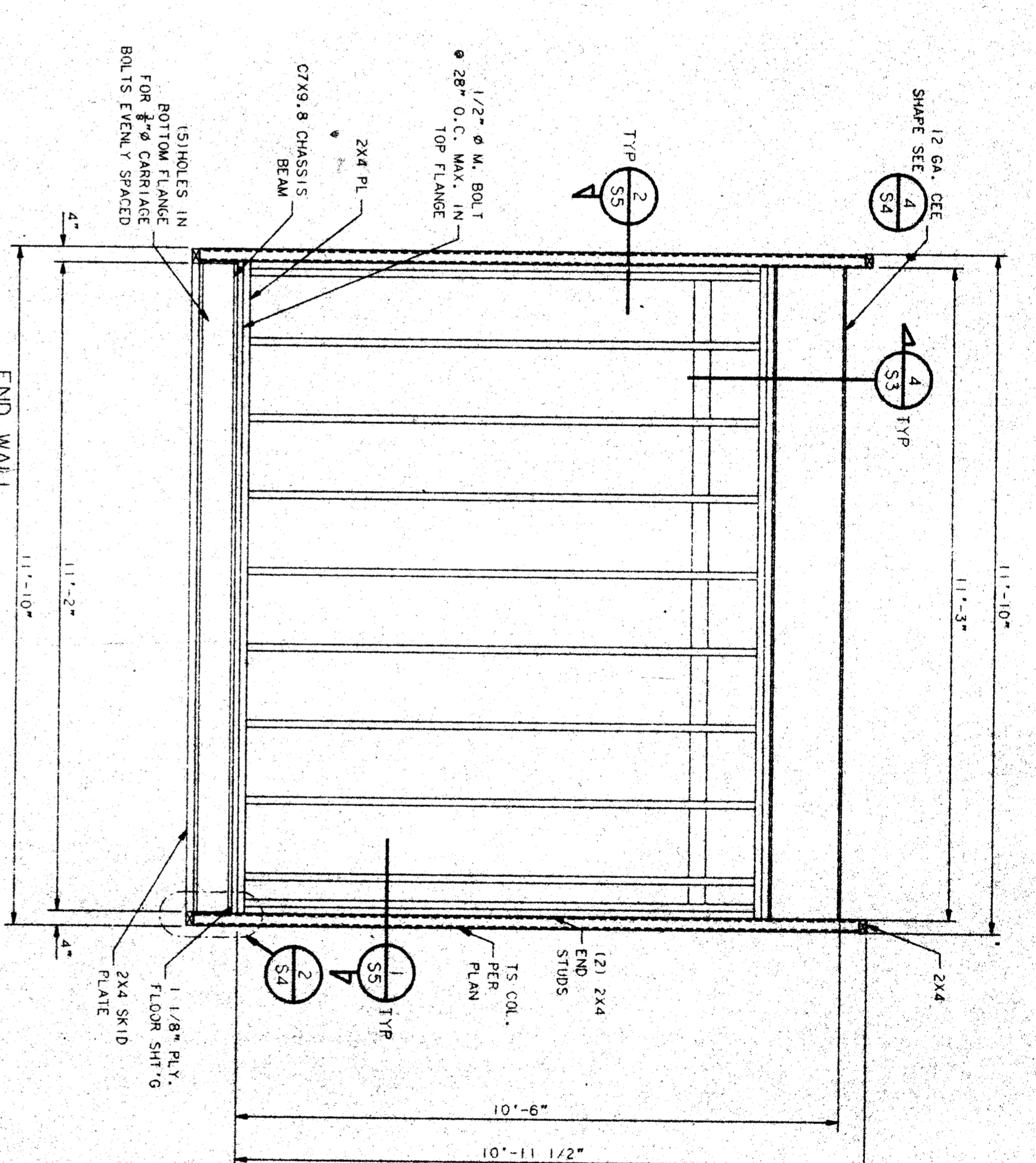
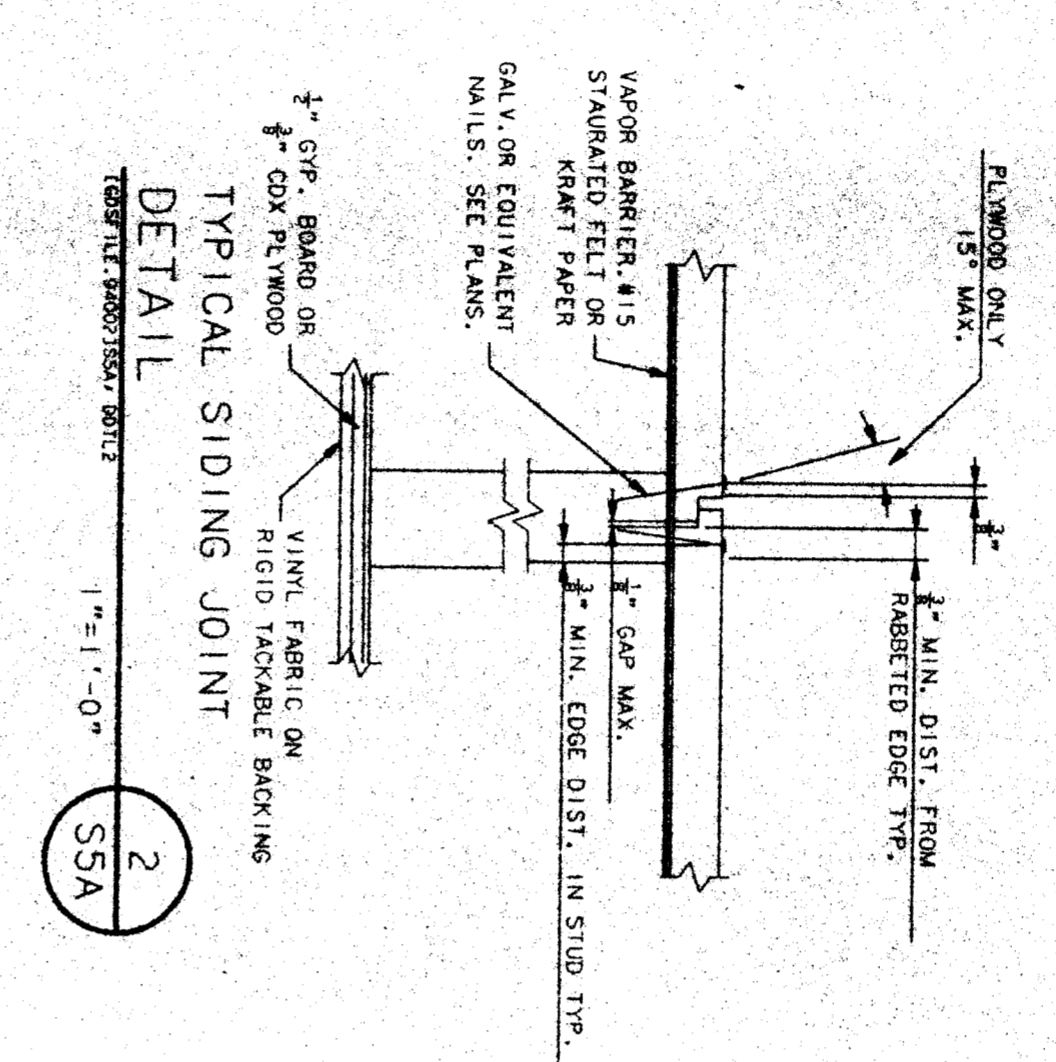
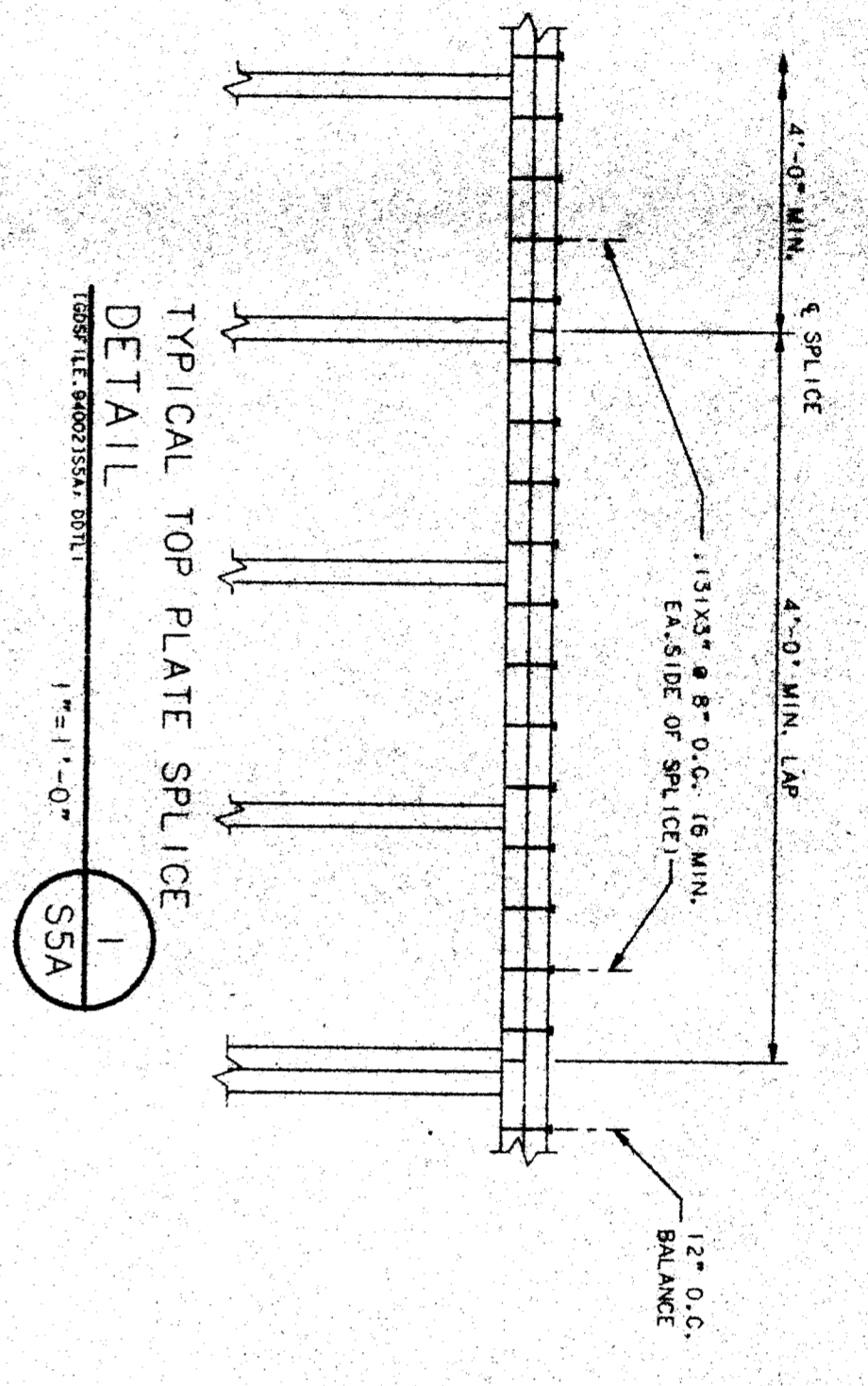

WALL PLYWOOD MAILING
ALL WALLS:
.131X2'-06'-00" O.C. BUDRYS
.131X2'-06'-00" O.C. EDGES
.131X2'-02'-00" O.C. FIELD

END WALL ELEVATION
NO SCALE
SSA

END WALL ELEVATION
NO SCALE
SSA

END WALL ELEVATION
NO SCALE
SSA

END WALL ALTERNATE ELEVATION
NO SCALE
SSA

DATE: APR 6 11 54
FEB 2 1994

DATE: APR 6 11 54
FEB 2 1994

DATE: APR 6 11 54
FEB 2 1994

DATE: APR 6 11 54
FEB 2 1994

36 X 40
RELOCATABLE
CLASSROOM



CUSTOMER:
KCOOC - HEADSTART PROGRAM
VARIOUS SCHOOL SITES
36 X 40 RIGID FRAME

WALL ELEVATIONS

DATE: APR 6 11 54
FEB 2 1994

DATE: APR 6 11 54
FEB 2 1994

DATE: APR 6 11 54
FEB 2 1994

DATE: APR 6 11 54
FEB 2 1994

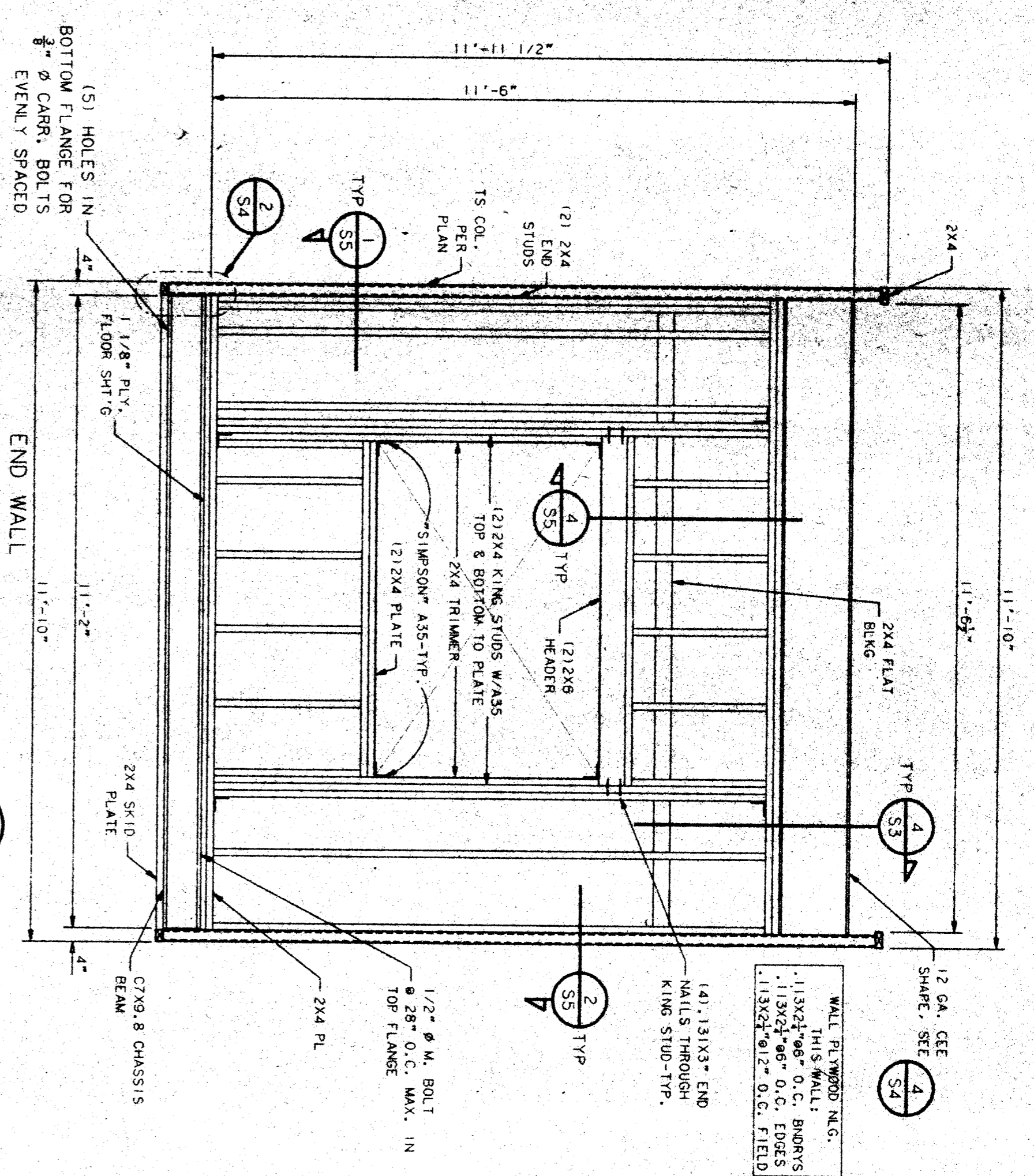

END WALL ELEVATION
NO SCALE
A

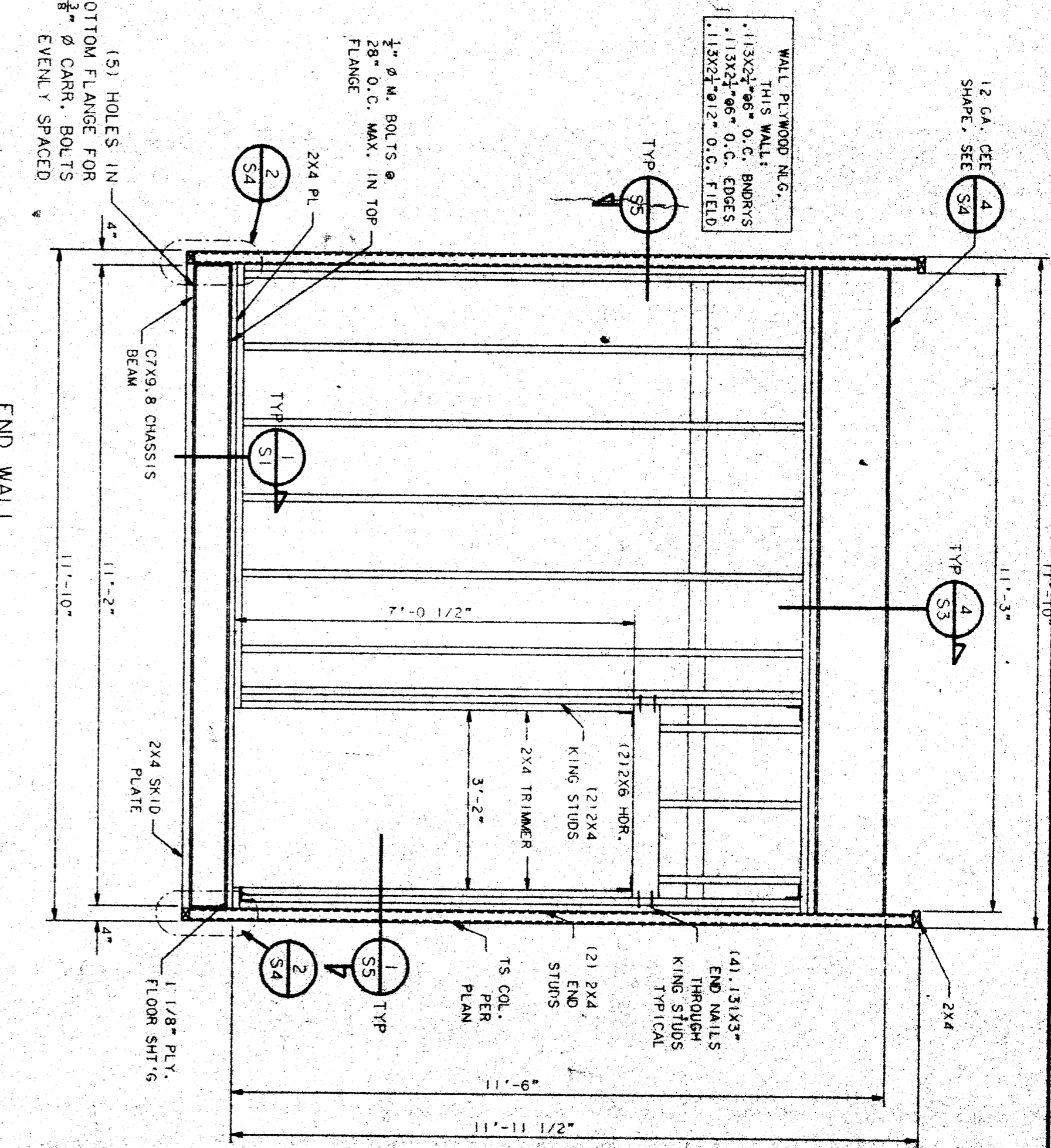

END WALL ELEVATION
NO SCALE
B

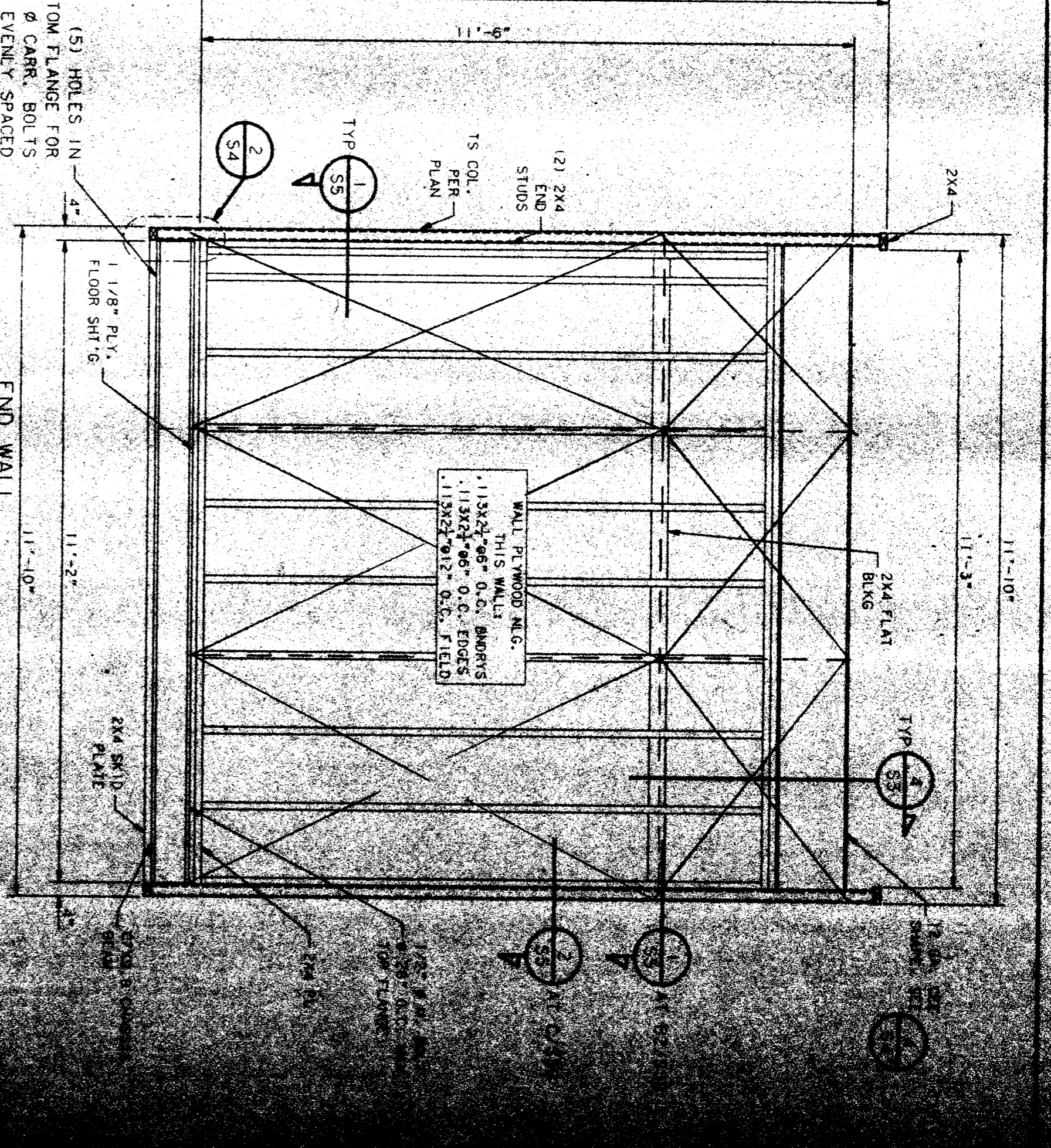

END WALL ELEVATION
NO SCALE
B2

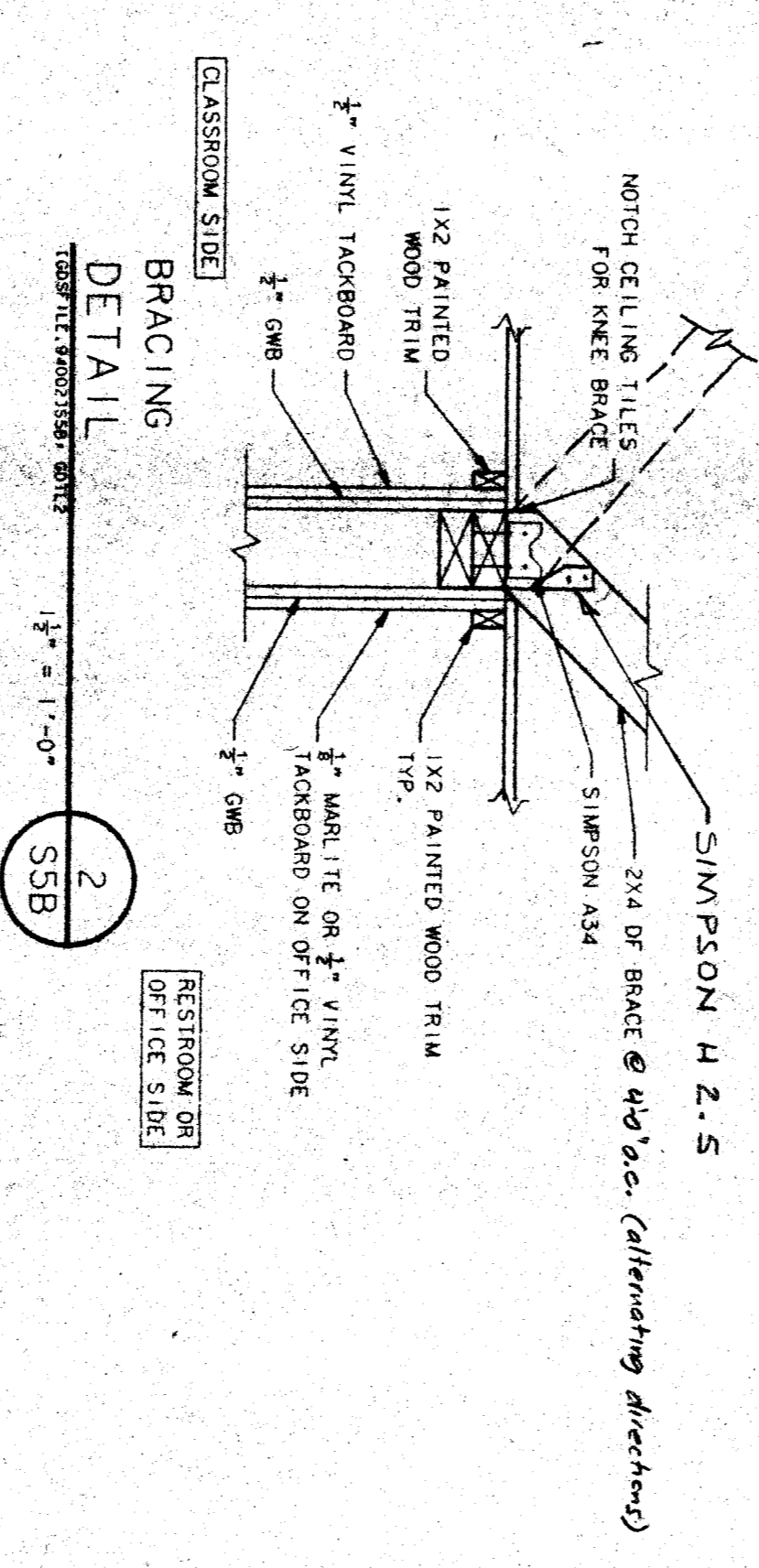

BRACING DETAIL
NO SCALE
2

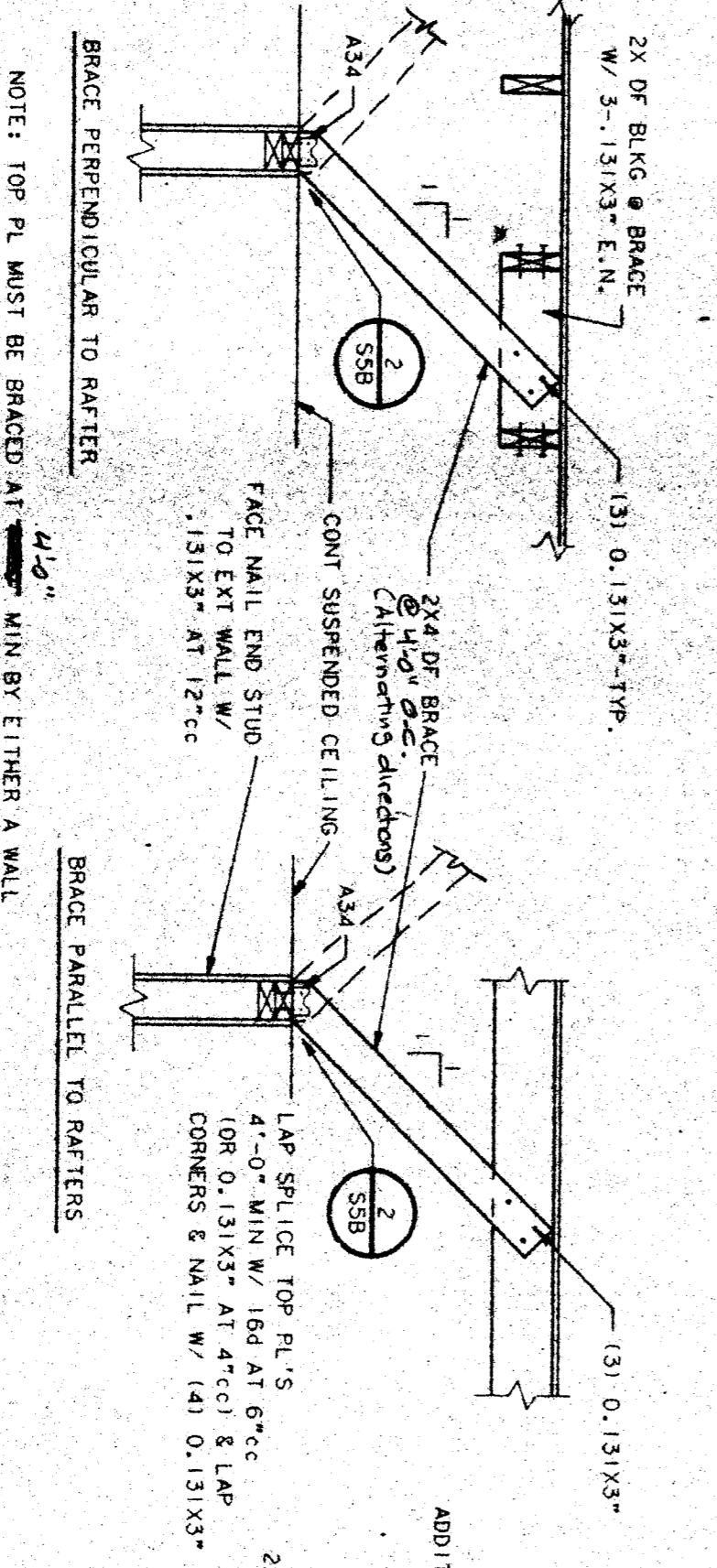

BRACING DETAIL
NO SCALE
1

NOTE: TOP PL MUST BE BRACED AT MIN BY EITHER A WALL INTERSECTING IT OR WITH A 2x4 BRACE TO THE RAFTERS.
BRACE PERPENDICULAR TO RAFTER
BRACE PARALLEL TO RAFTERS

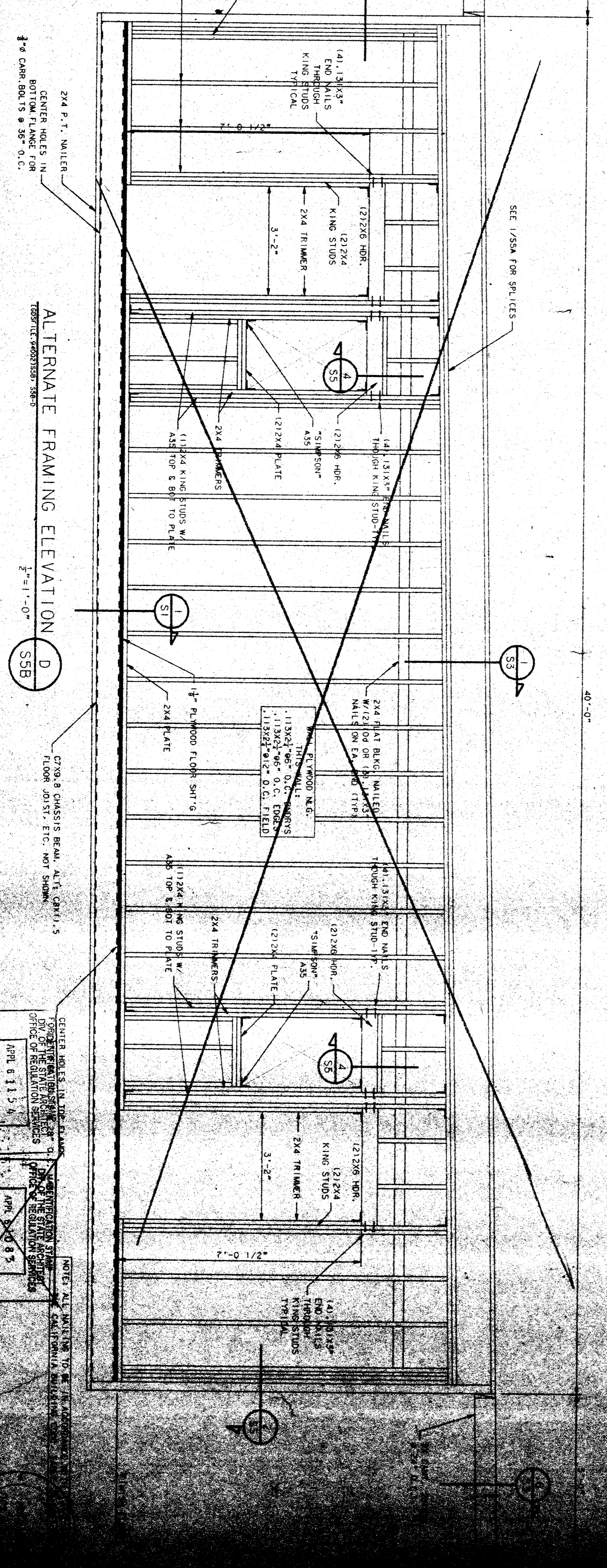

ALTERNATE FRAMING ELEVATION
NO SCALE
D

36 X 40
RELOCATABLE
CLASSROOM



CUSTOMER:
KCECO - HEADSTART PROGRAM
VARIOUS SCHOOL SITES
36 X 40 RIGID FRAME

DATE: 1-1-88
DRAWN BY: MML
CHECKED BY: MML
SERIAL NO.:

NO.	DATE	DESCRIPTION	BY	DATE
1	FEB 25 1988	REVISED	MML	
2	FEB 15 1988	REVISED	MML	

NOTE: ALL WORKING DRAWINGS SHALL BE APPROVED BY THE STATE ENGINEER'S OFFICE OF REGULATION SERVICES.
APRIL 8 11 57 A
APR 8 8 15
APR 8 8 15

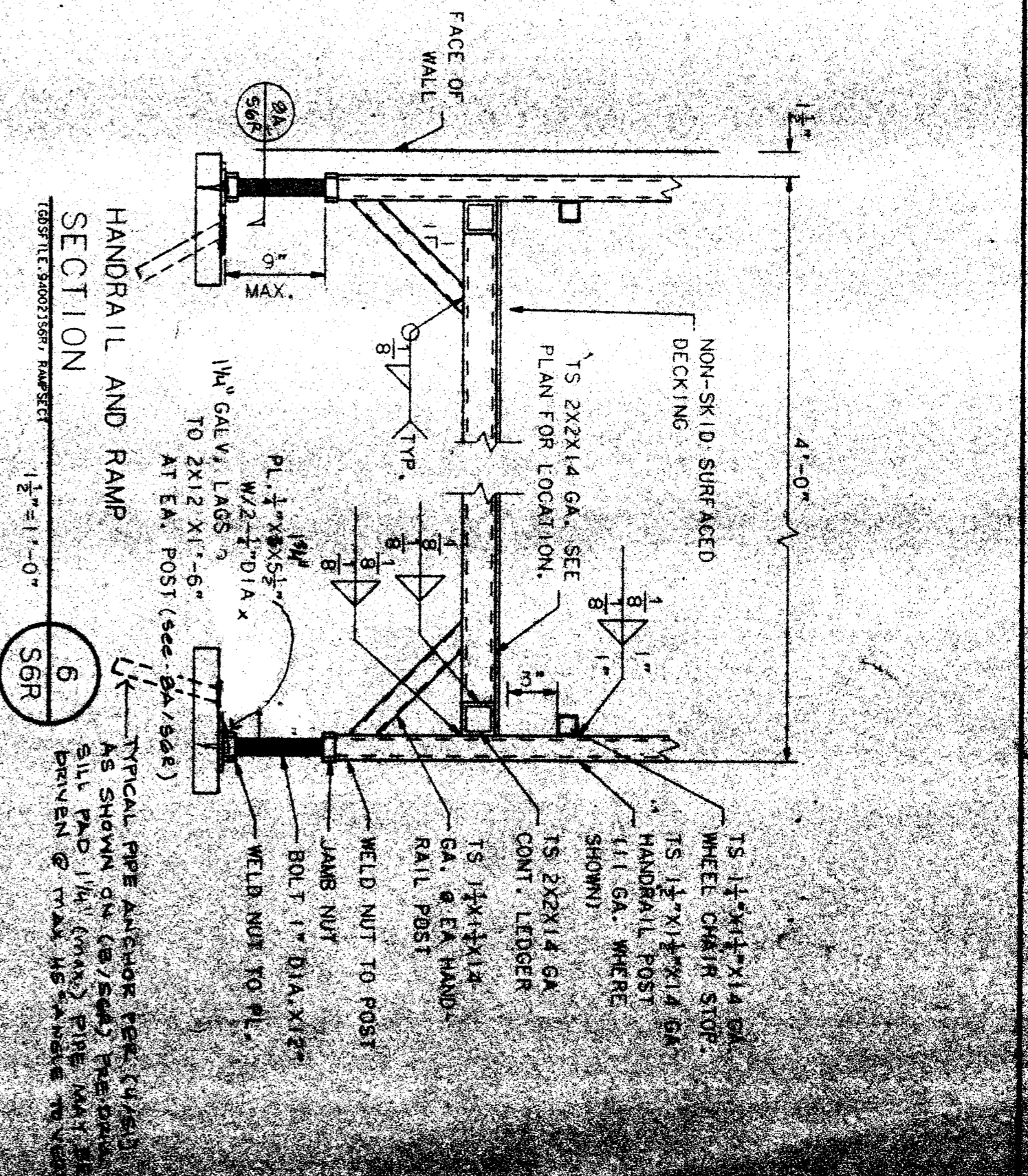
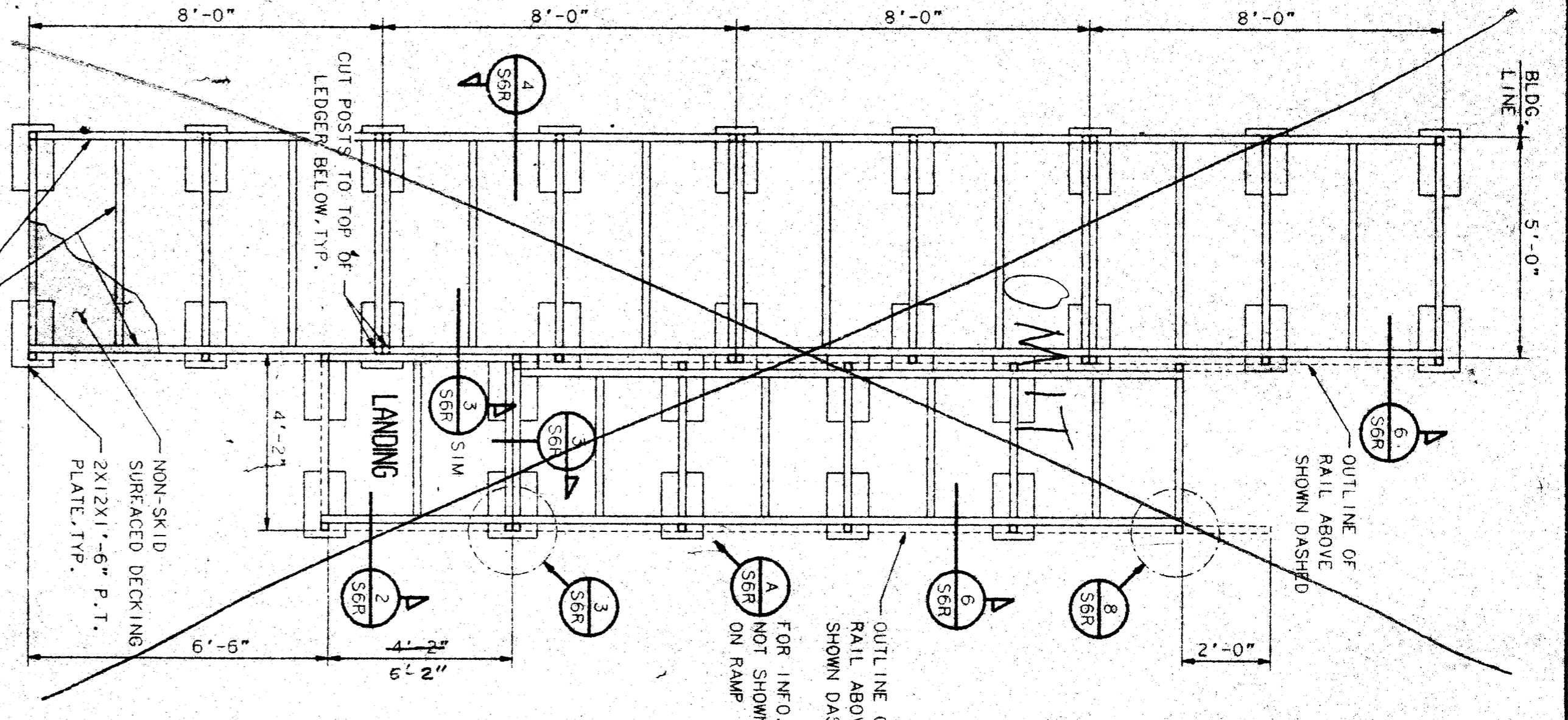
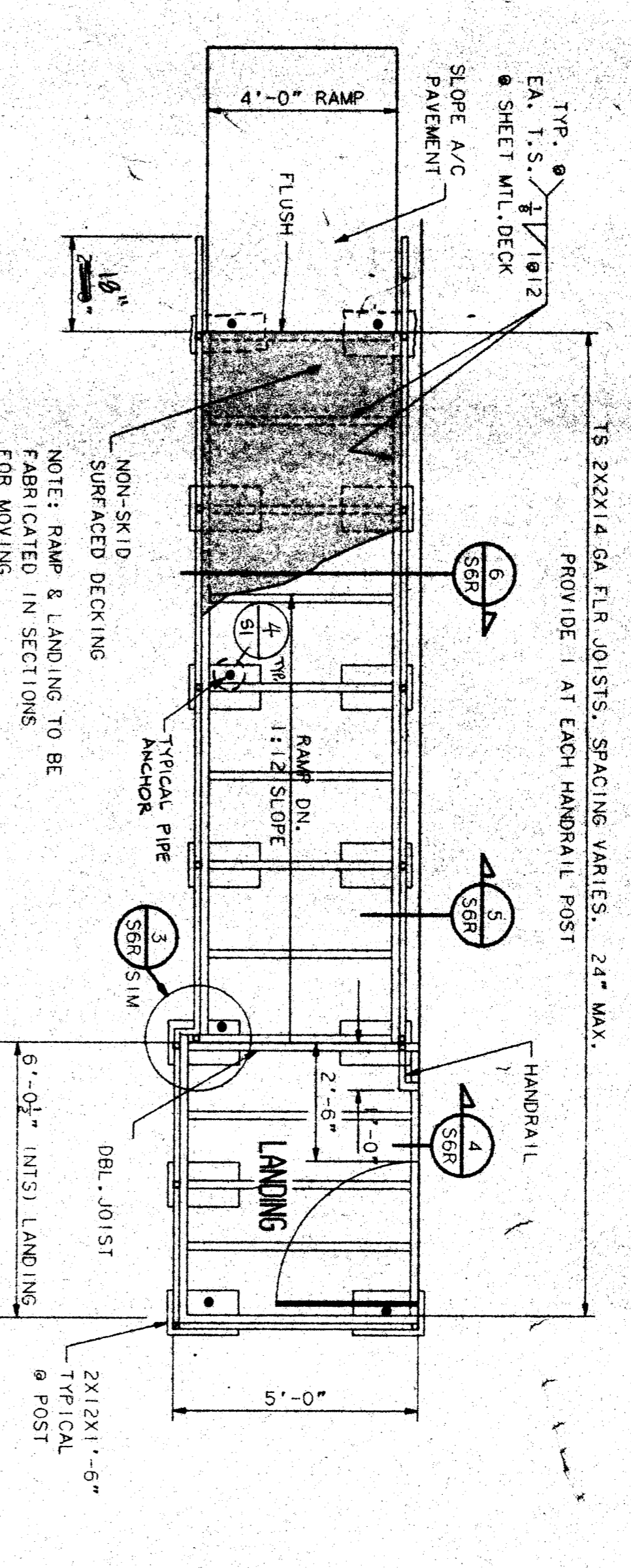
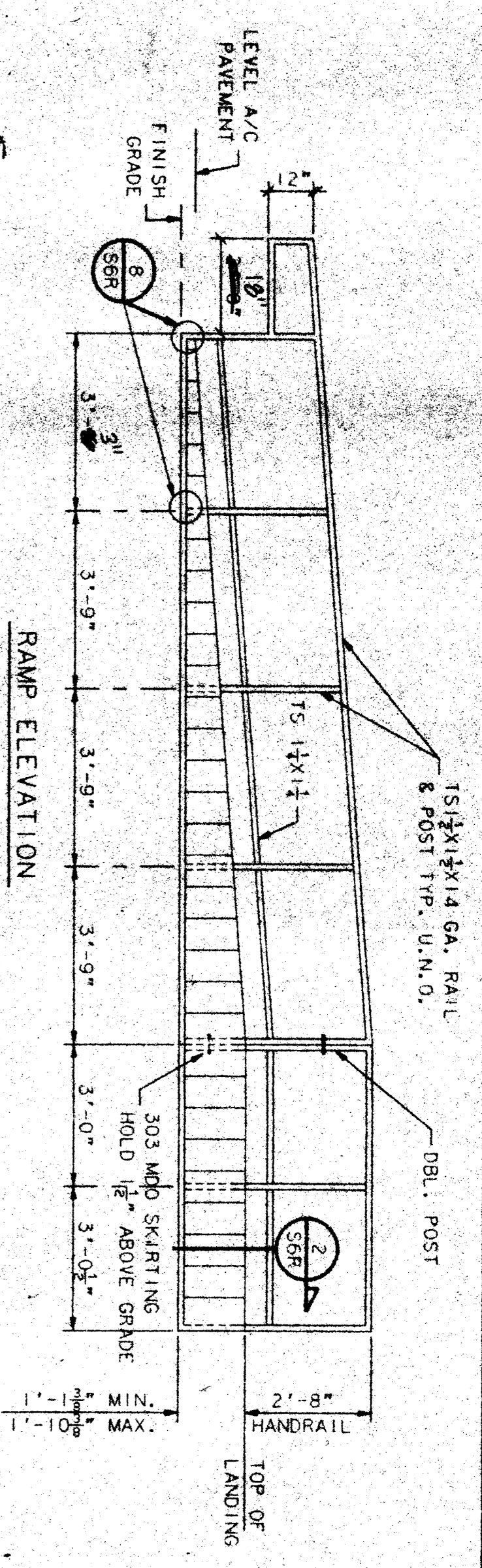

ENTRY RAMP AND LANDING SPECIFICATIONS

EACH MODULE SHALL HAVE A RAMP AND LANDING TO CONFORM TO TITLE 24 FOR SECTIONS 3306 AND 3307. THE RAMP AND LANDING STRUCTURES INCLUDING HANDRAIL AND SHEET GUIDES ARE TO BE PRE-ASSEMBLED METAL IN SECTIONS THAT ARE DEMOUNTABLE FOR MOVING AND REINSTALLATION AT A NEW SITE.

DESIGN SHALL BE SUCH THAT HEIGHT ADJUSTMENT CAN BE MADE AT THE INSTALLATION SITE. TUBING SHALL BE STEEL CONFORMING TO ASTM A500 GRADE B. THE RAMP SURFACE SHALL BE 12 GA. SHEET METAL FINISHED BY APPLIED NON-SKID FINISH. RAMP AND LANDING SHALL BE MANUFACTURED BY AMERICAN CHEMICAL CO. OR EQUIVALENT. ALL RAMP SURFACES SHALL BE PAINTED AS INDICATED IN SECTION 3.3.19. RAMP SHALL HAVE HANDRAILS ON BOTH SIDES. WALL MOUNTED HANDRAILS SHALL BE OF SIMILAR CONSTRUCTION TO THE INTERNAL RAMP HANDRAIL.

RAMP AND LANDING SHALL BE FULLY SKIRTED WITH THE SAME MATERIAL USED FOR BUILDING SKIRT. SIDES OF RAMP AND LANDING THAT DO NOT ADJOIN BUILDING WALL SHALL BE SKIRTED. ALL EDGES OF THE PLYWOOD SKIRT SHALL BE SUPPORTED AND PROTECTED FROM WEATHER. FOUNDATION MEMBERS SHALL BE AS FOR BUILDING FOUNDATION. ONLY THE FOUNDATION PAD RESTING ON GRADE MAY EXTEND BEYOND THE OUTSIDE FACE OF THE SKIRT 1\"/>

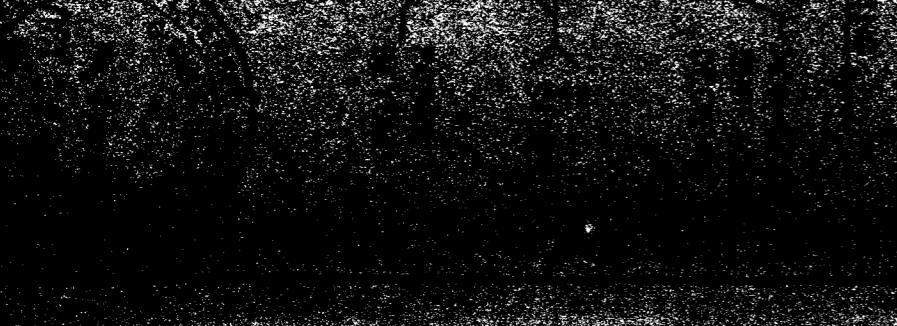
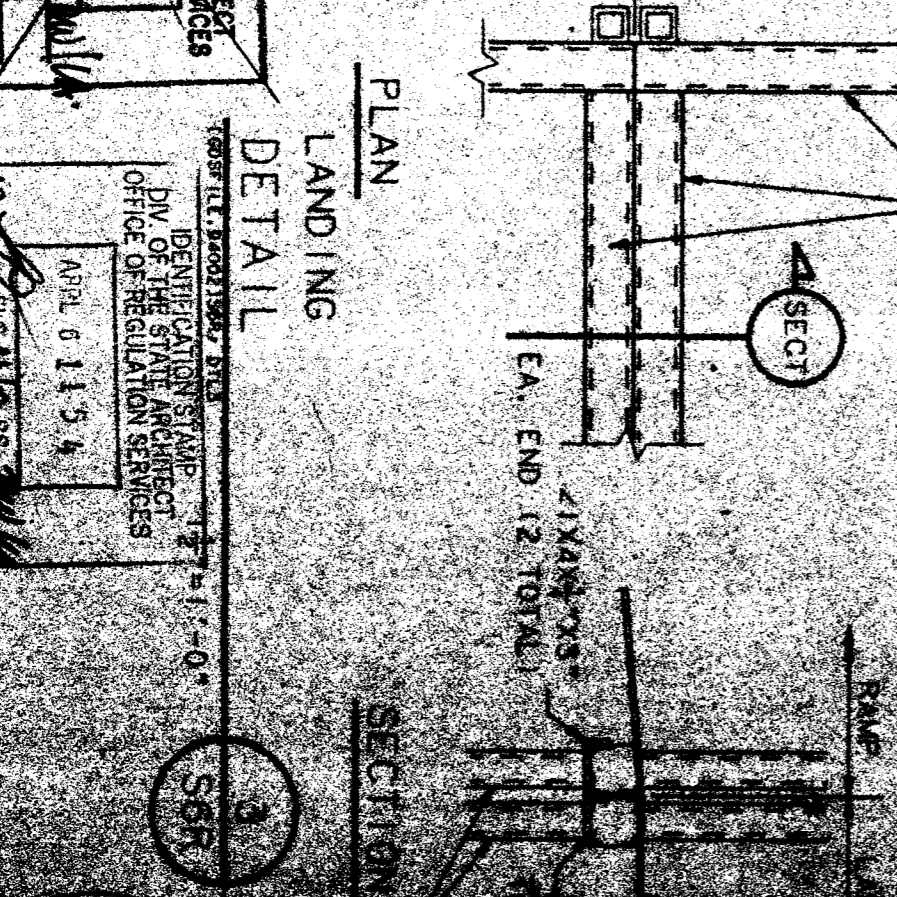
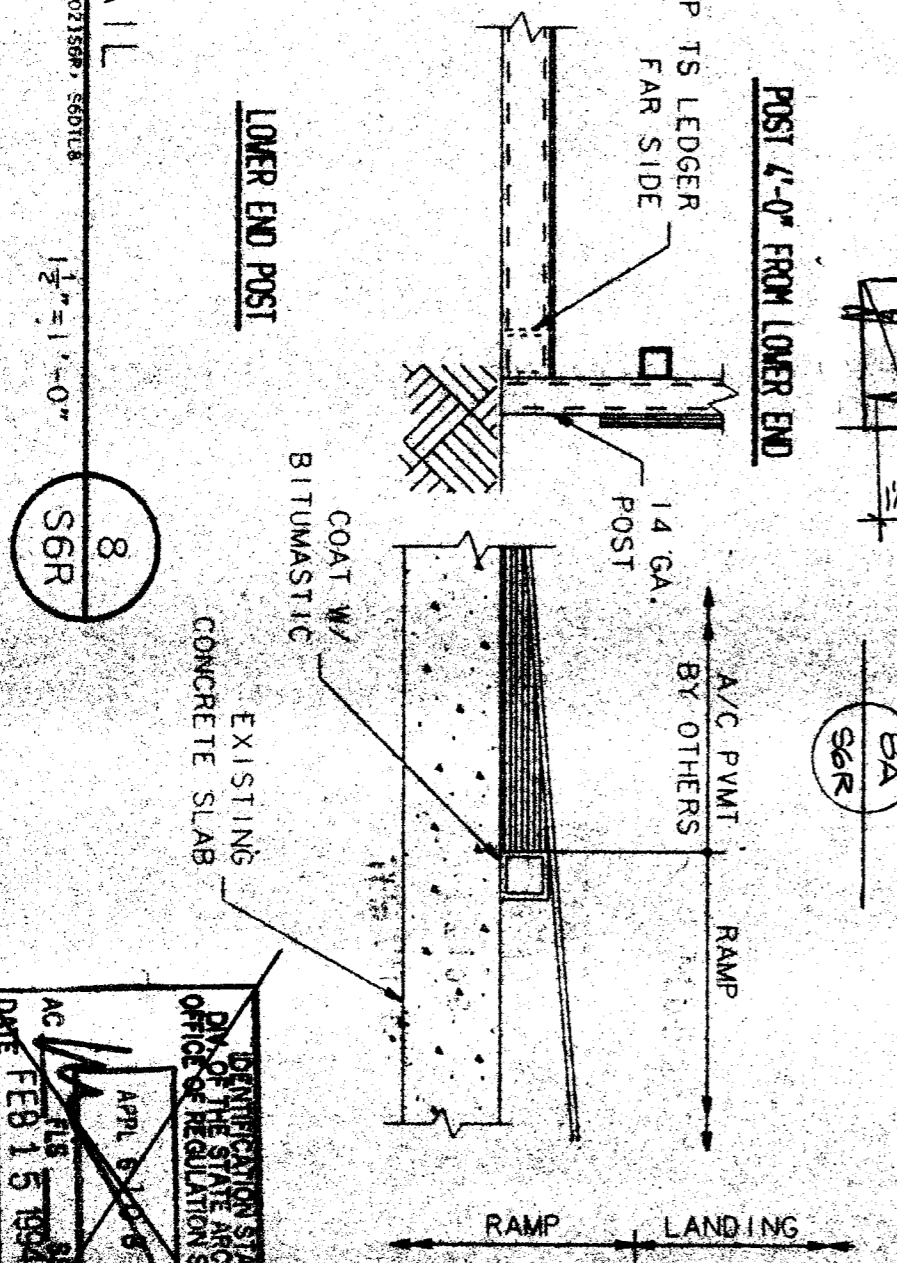
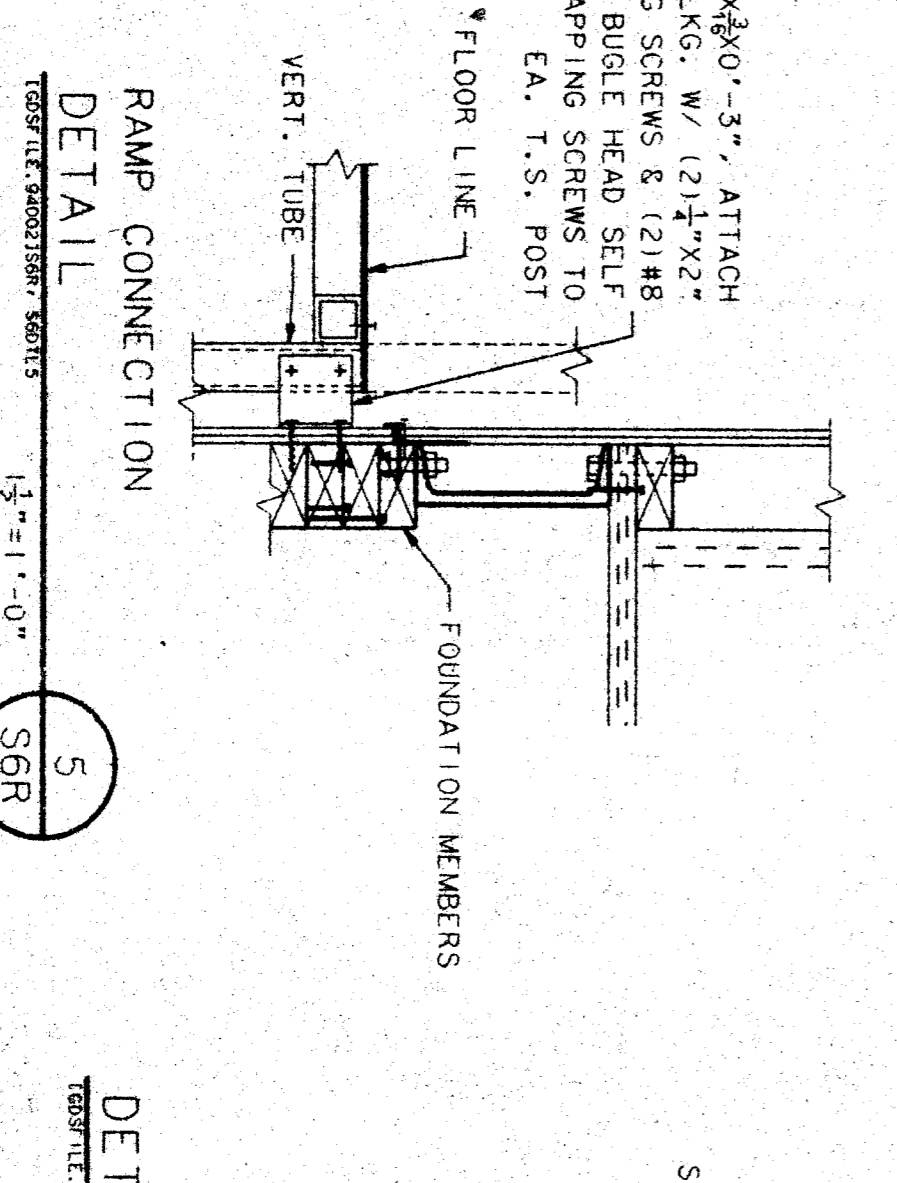
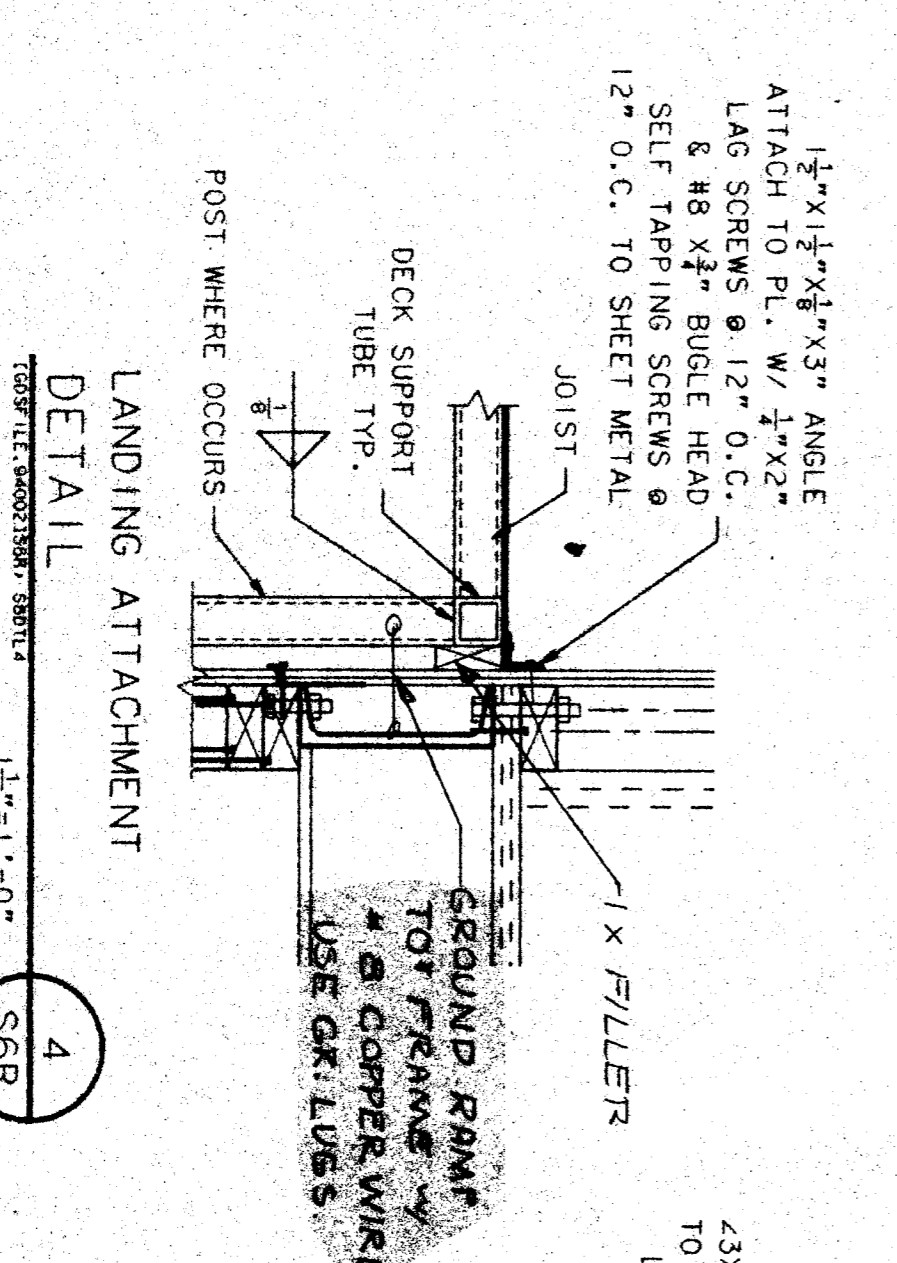
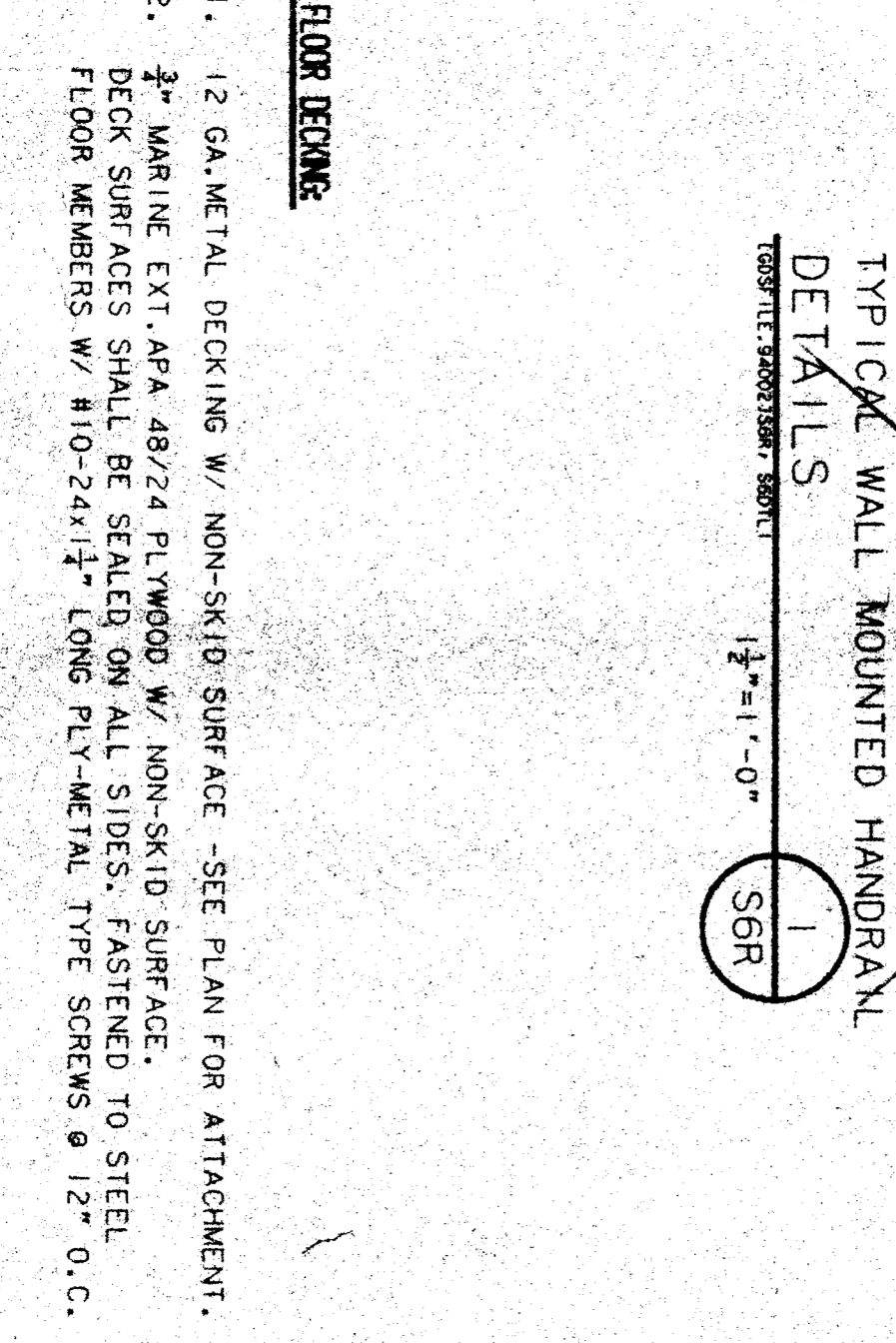
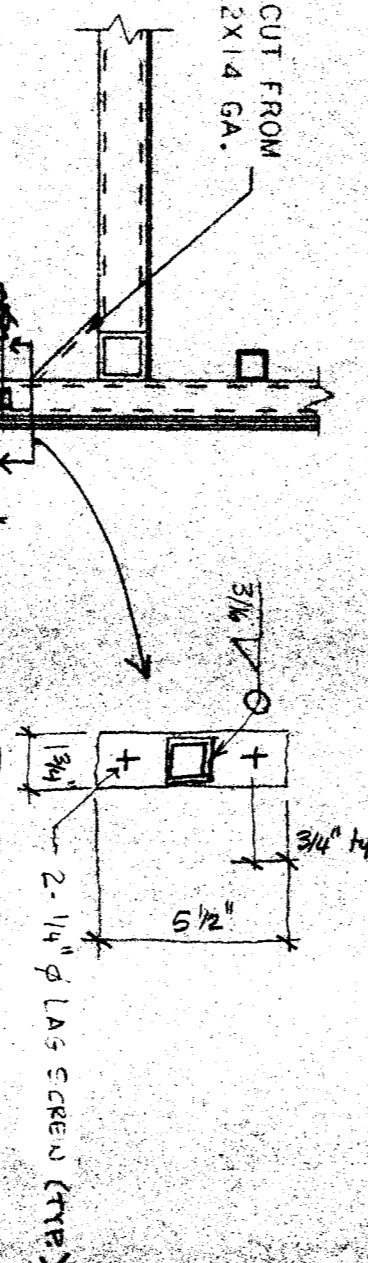
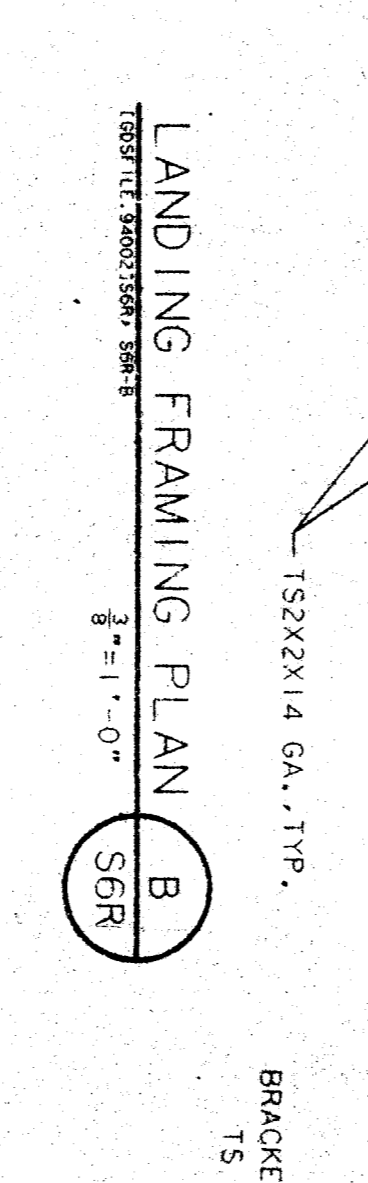
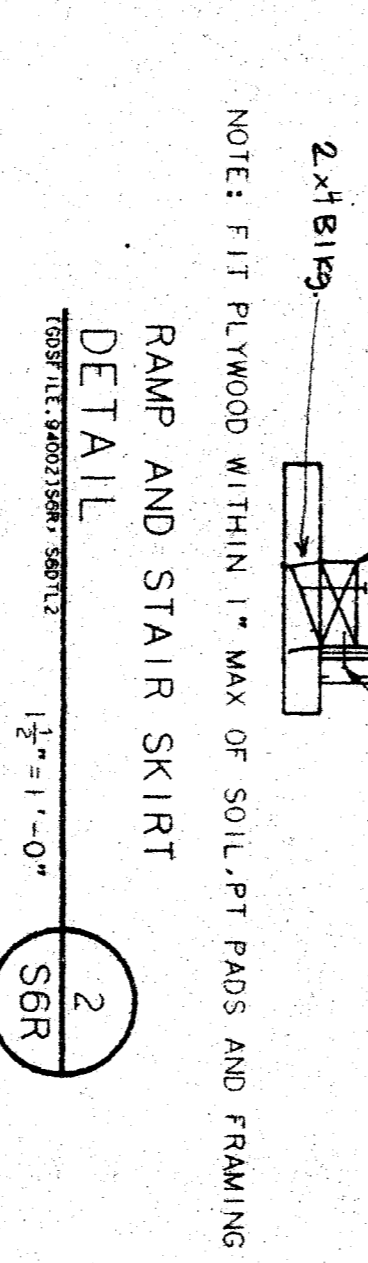
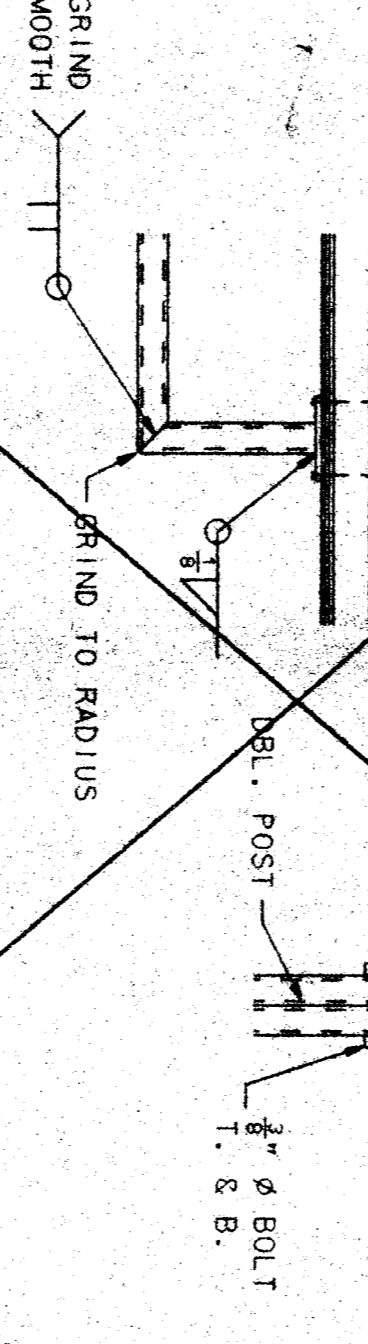

- FLOOR DECKING**
- 12 GA. METAL DECKING W/ NON-SKID SURFACE - SEE PLAN FOR ATTACHMENT.
 - MARINE EXT. APA 48/24 PLYWOOD W/ NON-SKID SURFACE. DECK SURFACES SHALL BE SEALED ON ALL SIDES. FASTENED TO STEEL FLOOR MEMBERS W/ #10-24X1 1/2\"/>

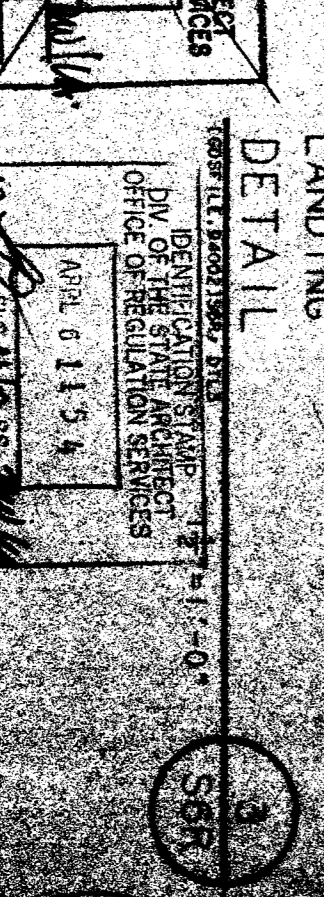
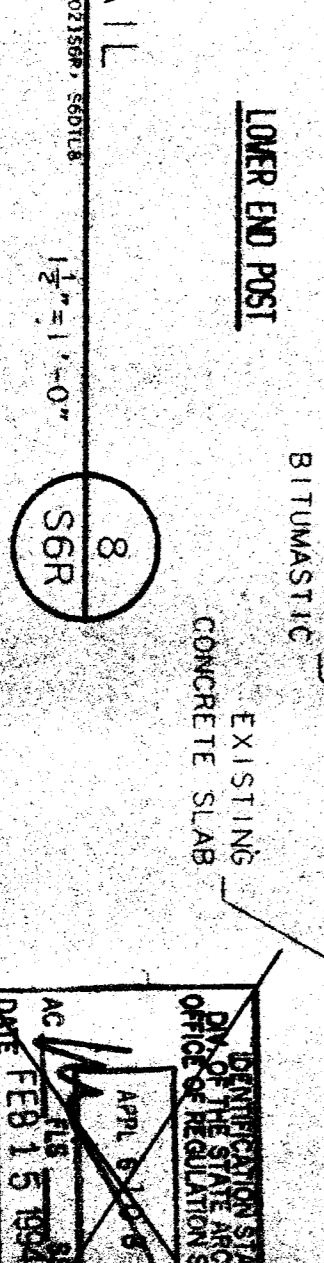
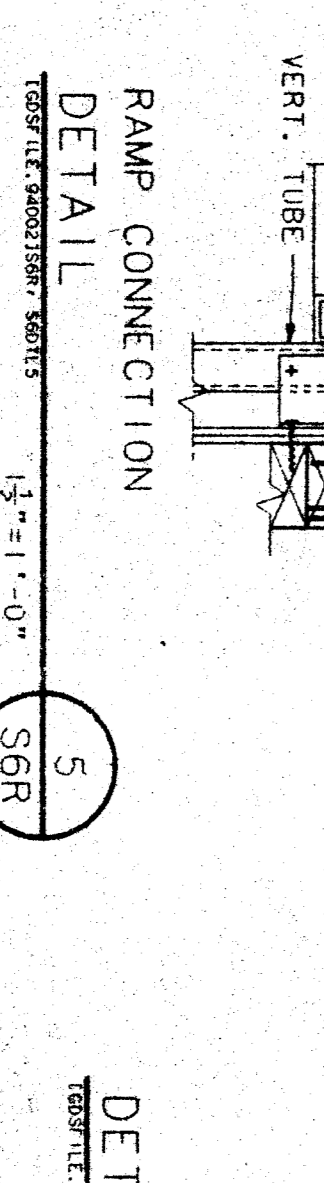
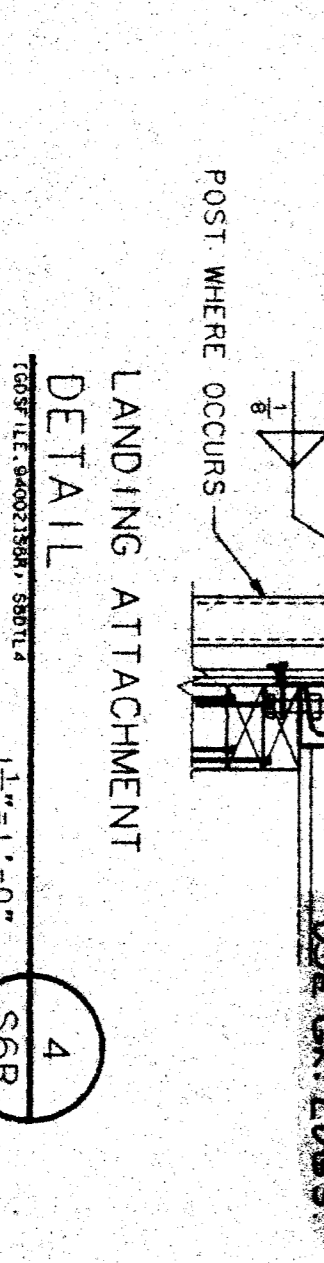

36 X 40
RELOCATABLE
CLASSROOM



CUSTOMER:
VICTOR
TECHNIST PROGRAM
VARIOUS SCHOOL SITES
36 X 40 RISID FRAME

Gen./Architect & Landscape
Architects
1000
Suite 200
Sacramento, Ca. 95833
916/937-9900

DATE: 1-7-88
SCALE: 1/4\"/>

NO.	DATE	DESCRIPTION	BY	SCALE
1	APR 2 1988	ISSUED FOR PERMITS	ML	1/4\"/>
2	FEB 15 1988	REVISED PER COMMENTS	ML	1/4\"/>
3	FEB 22 1988	REVISED PER COMMENTS	ML	1/4\"/>

NO. DATE DESCRIPTION BY SCALE

