

ELECTRICAL SITE PLAN

SCALE: 1" = 20'-0"

See comment on dwg E2.0

EXISTING SCOPE OF WORK HAS BEEN INVESTIGATED AND IS ADEQUATE FOR ADDITIONAL LOAD

MING AVF

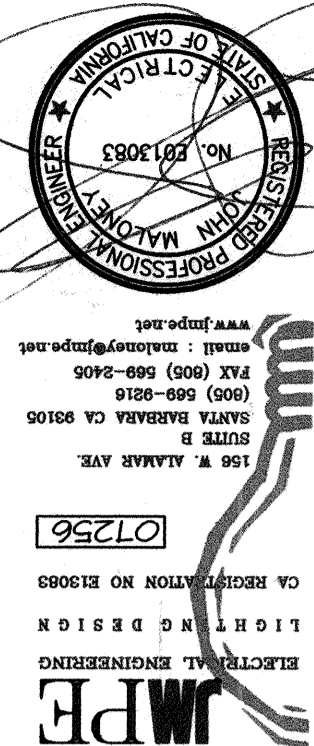
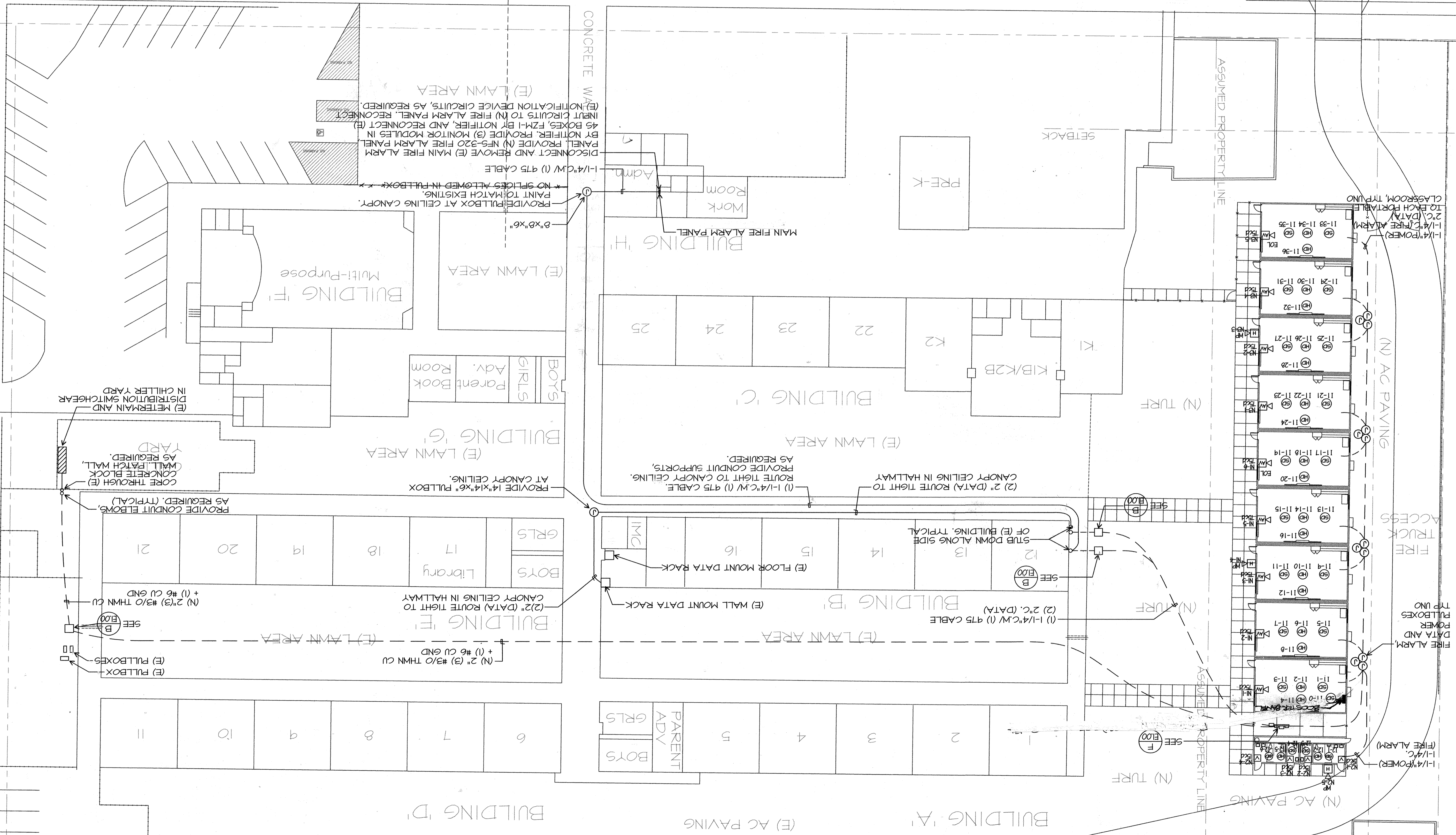

156 W. ALHAMBRA AVE.
ALHAMBRA, CALIFORNIA 91801
TEL: (626) 282-2400
FAX: (626) 282-2400
www.jmp.com

E3.00

3747

Job No.:

Issue Date:

Issue Date:

Issue Date:

Issue Date:

Issue Date:

Issue Date:

Issue Date:

Issue Date:

Issue Date:

Issue Date:

Issue Date:

Issue Date:

Issue Date:

Issue Date:

Issue Date:

Issue Date:

Issue Date:

Issue Date:

Issue Date:

Issue Date:

Issue Date:

Issue Date:

Issue Date:

Issue Date:

Issue Date:

Issue Date:

Issue Date:

Issue Date:

Issue Date:

Issue Date:

Issue Date:

Issue Date:

Issue Date:

Issue Date:

Issue Date:

Issue Date:

Issue Date:

Issue Date:

Issue Date:

Issue Date:

Issue Date:

Issue Date:

Issue Date:

Issue Date:

Ownership of Documents
This document, its design and drawings, as an instrument of Professional Service is the property of Integrated Designs by SOMM Inc. and is not to be used, in whole or in part for any other project without written authorization. © COPYRIGHT 2007

Integrated designs by SOMM, Inc.
ARCHITECTURE • ENGINEERING • INTERIOR DESIGN • CONSTRUCTION MANAGEMENT
8011 N. Fresno, Suite 130 - Fresno, California 93710
Phone: (559) 235-0881 Fax: (559) 435-0887 E-mail: design@somm.com
www.integrateddesigns.com

ELECTRICAL SITE PLAN
WAYSIDE ELEMENTARY
9 PORTABLE CLASSROOMS - 1 RESTROOM
BAKERSFIELD CITY SCHOOL DISTRICT
1000 MING AVE. BAKERSFIELD, CA 93307

Issue Date: 12/07/07
Date: 12/07/07
Designer: [Blank]
PC: 1
Apprs: 111734
DATE: APR 29 2008
AC: [Blank]

Sheet No.: 3747
Job No.: 3747
E3.00