

ENLARGED SITE PLAN
9 PORTABLE CLASSROOMS - 1 RESTROOM

SCALE: 1:20

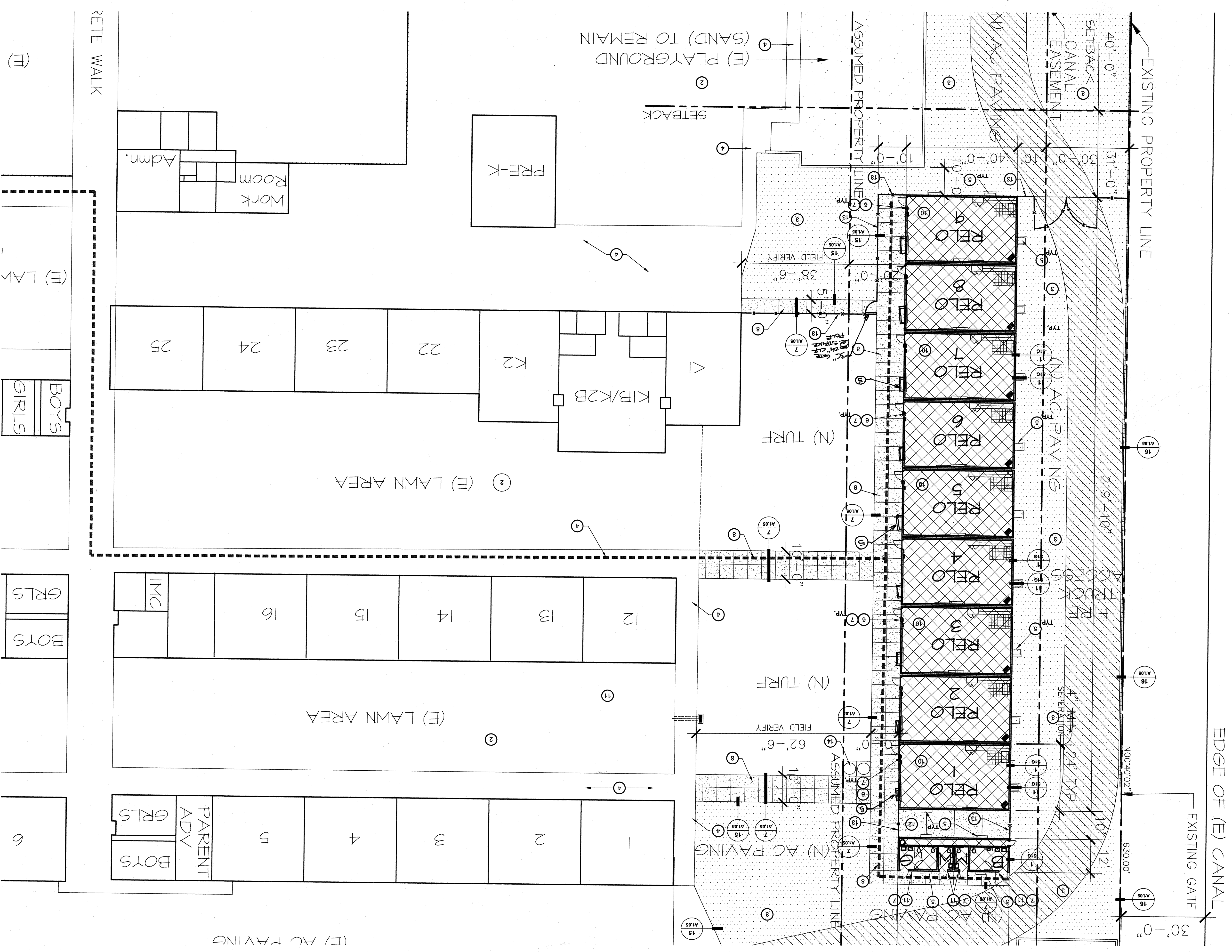

LEGEND

[Symbol]	INDICATES EXISTING BUILDING TO REMAIN (NO WORK)
[Symbol]	INDICATES NEW RELOCATABLE BUILDING UNDER THIS APPLICATION
[Symbol]	NEW 4" THICK CONCRETE WALK WITH MEDIUM BROOM FINISH
[Symbol]	INDICATES NEW 4" ASPHALT PAVING
[Symbol]	INDICATES FIRE TRUCK ACCESS OVER EXISTING AC PAVING
[Symbol]	HAFT-TONE DASHED LINE INDICATES ACCESSIBLE PATH OF TRAVEL

SHEET NOTES

A. GENERAL CONTRACTOR SHALL FIELD VERIFY ALL SITE CONDITIONS PRIOR TO BID. IF ANY DISCREPANCIES ARE FOUND, THE ARCHITECT SHALL BE NOTIFIED IN WRITING.

B. SEE CIVIL, PLUMBING, MECHANICAL AND ELECTRICAL DRAWINGS FOR ADDITIONAL INFORMATION.

C. SEE SHEET A1.01 FOR ADDITIONAL GENERAL NOTES AND INFORMATION.

D. CONCRETE SIDEWALK TO HAVE FULL DEPTH CONSTRUCTION JOINTS @ 10' o.c. MAX.

KEY NOTES

1. EXISTING CHAIN LINK FENCE TO REMAIN.

2. EXISTING LAWN/PLANTER AREA TO REMAIN.

3. NEW ASPHALT PAVING PER DETAIL 15/A1.05.

4. EXISTING CONCRETE SIDEWALK TO REMAIN. TYP.

5. ALL NEW FLOOR VENT AND FLOOR ACCESS GRATING SHALL BE ADA ACCESSIBLE APPROVED AND SHALL FLUSH OUT WITH NEW CONC. AND AC PAVING.

6. NEW TACTILE EXIT SIGN PER PORTABLE MANUF. DRAWINGS AND SPECIFICATIONS.

7. NEW ROOM IDENTIFICATION SIGN - SEE DETAIL 4/A8.01. AND SYMBOL OF ACCESSIBILITY.

8. NEW 4" THICK CONCRETE WALK W/ MEDIUM BROOM FINISH AND SCORE JOINTS PER DETAILS 7 & 9/A1.05.

9. NOT USED.

10. SEE PLAN 1/A1.04 FOR GRASS SPACE GRADING PLAN. REFER TO RELOCATABLE BUILDING MANUFACTURERS DRAWINGS AND SPECIFICATIONS FOR THE RELOCATABLE BUILDING AND CONCRETE FOUNDATION CONSTRUCTION INFORMATION.

11. NEW RESTROOM SIGNAGE - SEE PORTABLE MANUF. DRAWINGS AND SPECIFICATIONS.

12. NEW ELECTRICAL YARD. SEE ELECTRICAL DRAWINGS FOR ADDITIONAL INFORMATION.

13. NEW 6" HIGH CHAIN LINK FENCE / GATE. DETAIL 12/A1.08 PER DETAIL 10/A1.08.

14. NEW ACCESSIBLE HI-LOW DRINKING FOUNTAIN.

integrated designs by SOMAM, Inc.
 ARCHITECTURE - ENGINEERING - INTERIOR DESIGN - CONSTRUCTION MANAGEMENT

1000 MING AVE. BAKERSFIELD, CA 93307
 Phone (805) 338-0881 Fax (805) 338-0887
 www.integrateddesigns.com

Project Name & Address:
WAYSIDE ELEMENTARY
9 PORTABLE CLASSROOMS - 1 RESTROOM
 BAKERSFIELD CITY SCHOOL DISTRICT
 1000 MING AVE. BAKERSFIELD, CA 93307

Issue Date: 04/22/08
 Designer: [Signature]
 DR: [Signature]
 PC: CJM

Job No.: 3747
 Sheet No.: A1.03

Copyright © 2007