

**\* NAILING SCHEDULE**

DETAIL	NAILING *
JOIST OR GIRDERS TO STUDS OF STRODS	9-16d
9\"/>	

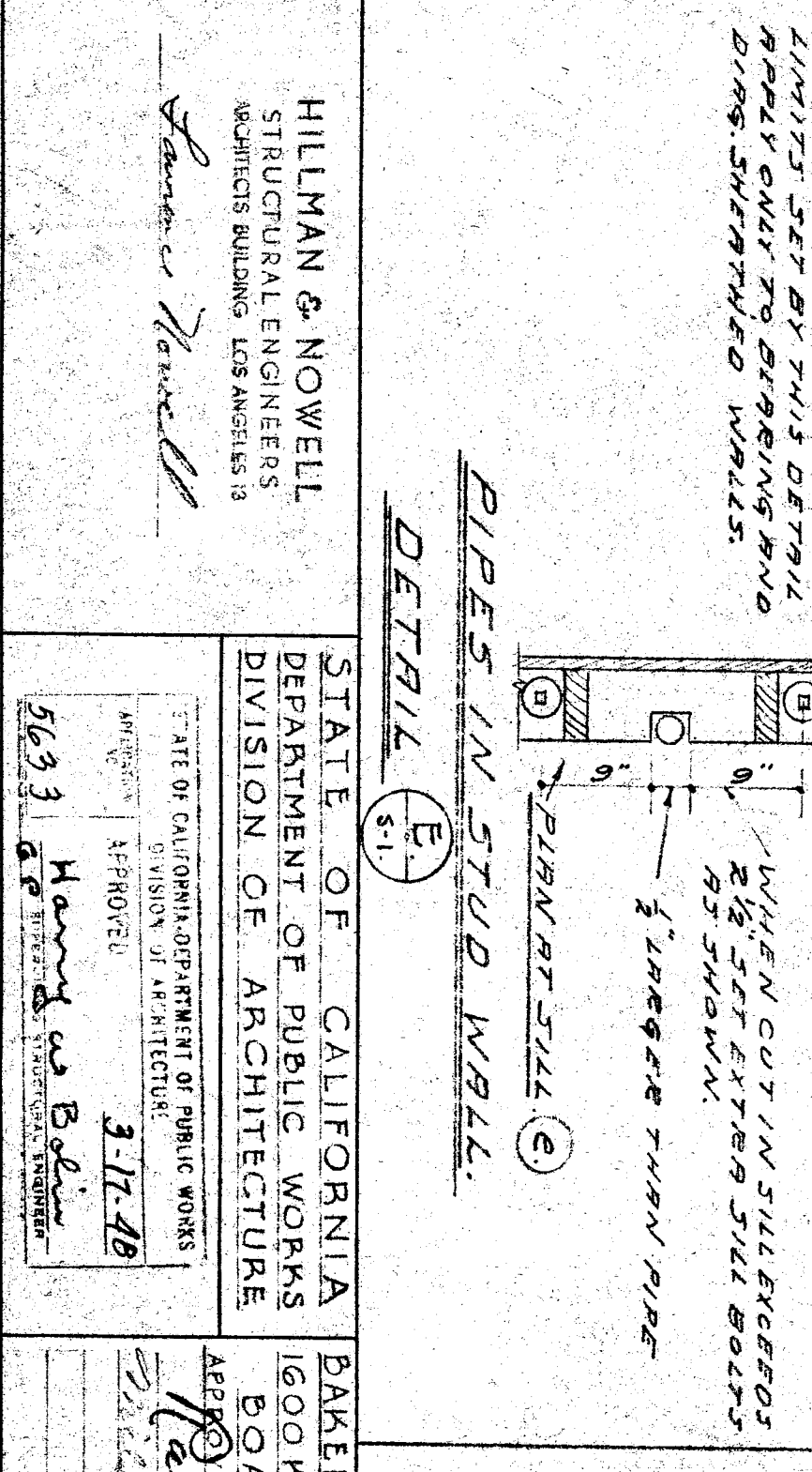
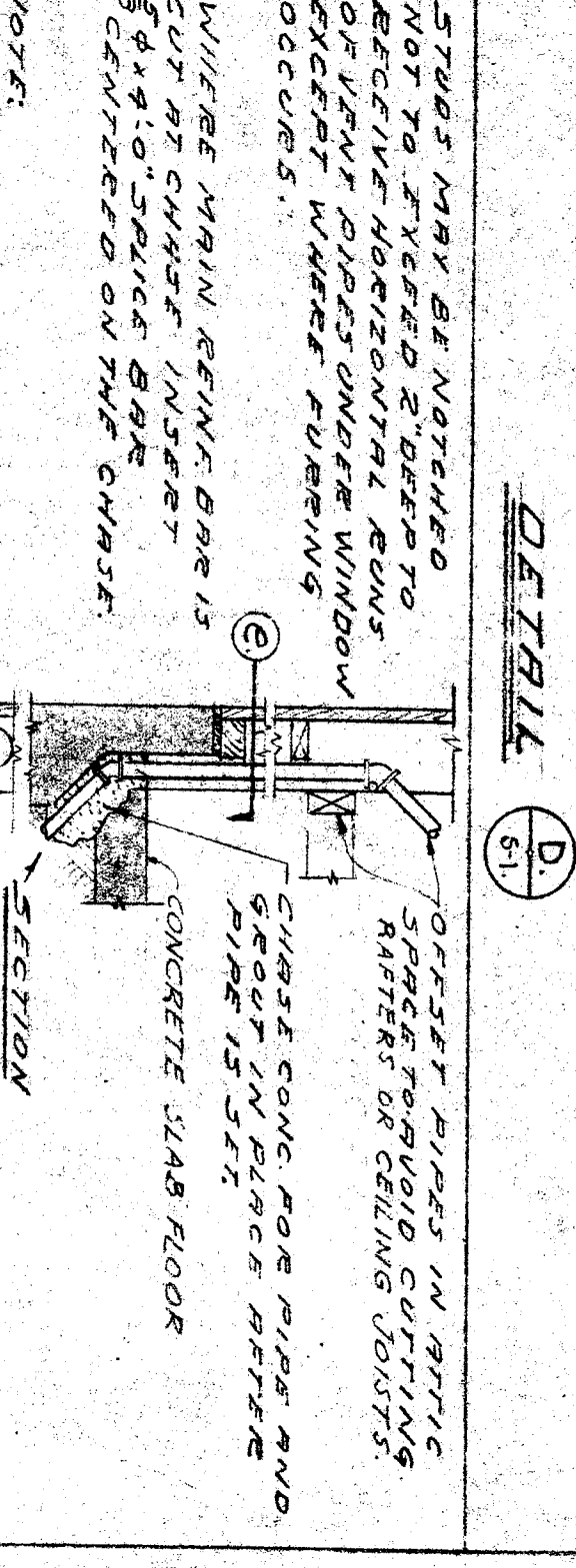
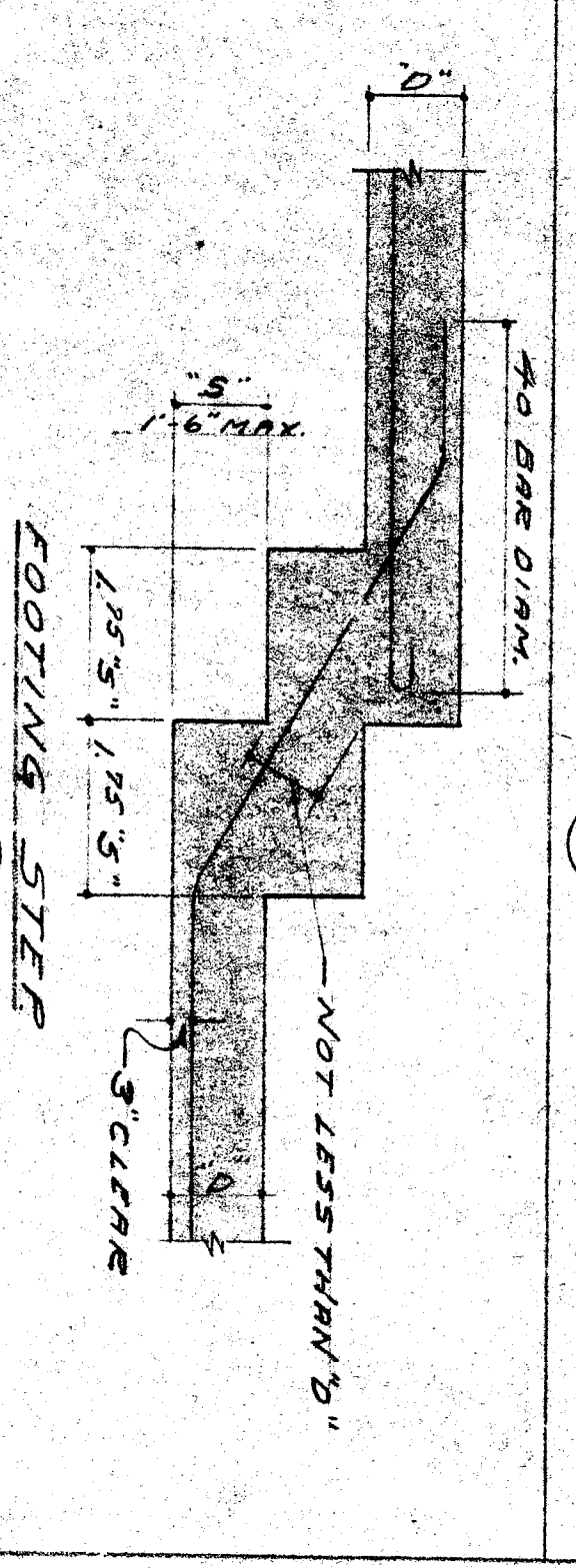
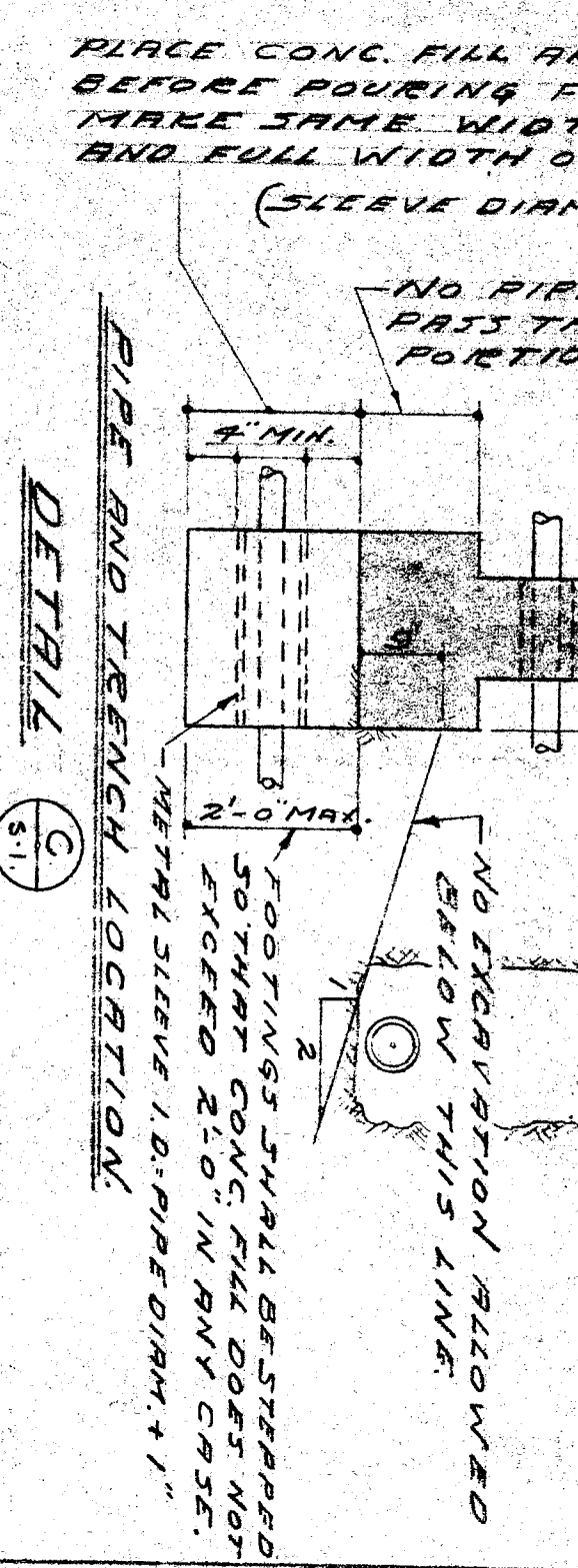
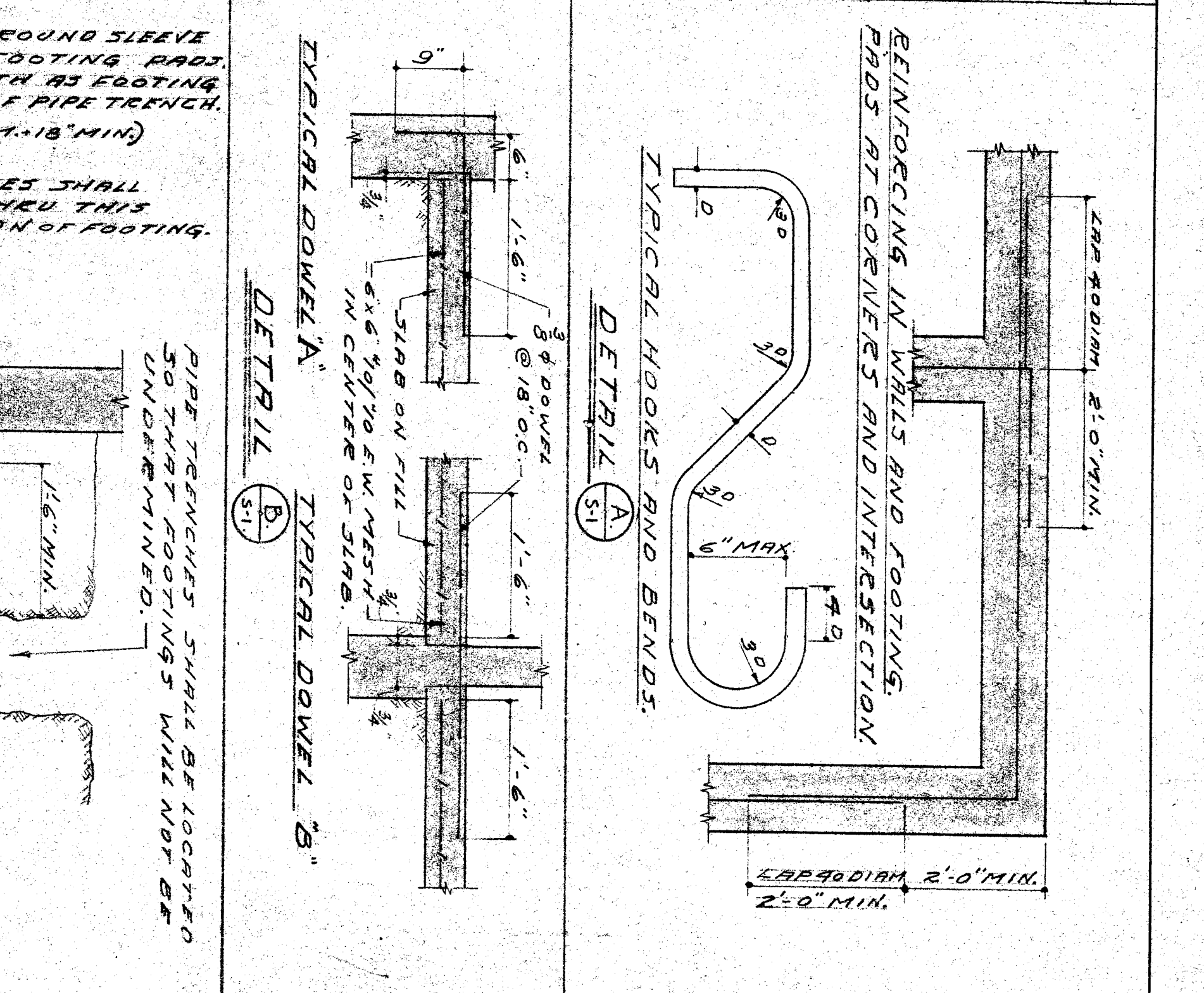

- GENERAL NOTES:**
- 1 SOIL SUPPORTING FOOTING IS SANDY LOAM.
  - 2 SOIL BEARING VALUE USED IN DESIGN ASSUMED TO BE 1200 P.S.F.
  - 3 FOOTING SHALL EXTEND AT LEAST 1'0\"/>

- STRUCTURAL STEEL:**
- 1 ALL SHOP CONNECTIONS SHALL BE QUOTED ON WROUGHT.
  - 2 ALL FIELD CONNECTIONS SHALL BE BOLTED (SEE DETAIL 3).
  - 3 BOLTS SHALL BE 5/8\"/>

- TIMBER:**
- 1 ALL Framing LUMBER TO BE GRADE MARKED.
  - 2 NO STRUCTURAL MEMBERS SHALL BE CUT FOR NO REASON UNLESS SPECIFICALLY SHOWN ON A DETAIL.
  - 3 ALL STRUCTURAL MEMBERS SHALL BE FULLY NOTED.

**LEGEND:**

CONCRETE IN SECTION     STEEL BOTTOM

CONTAMINATED WOOD MEMBERS     OF FOOTING

WOOD BLOCKING OR TIEBACKS     FOOTING STEP

BRICK Masonry IN SECTION

**BAKERSFIELD CITY SCHOOLS**

LEGONARD J. McGOON, ARCHITECT

**HILLMAN & NOWELL**  
 STRUCTURAL ENGINEERS  
 ARCHITECTS BUILDING, LOS ANGELES 13

**STATE OF CALIFORNIA**  
 DEPARTMENT OF PUBLIC WORKS  
 DIVISION OF ARCHITECTURE

**BAKERSFIELD CITY SCHOOLS**  
 BOARD OF EDUCATION  
 LEGONARD J. McGOON, ARCHITECT