

FLOOR PLAN - MODEL C-2

SCALE: 1/4" = 1'-0" 2

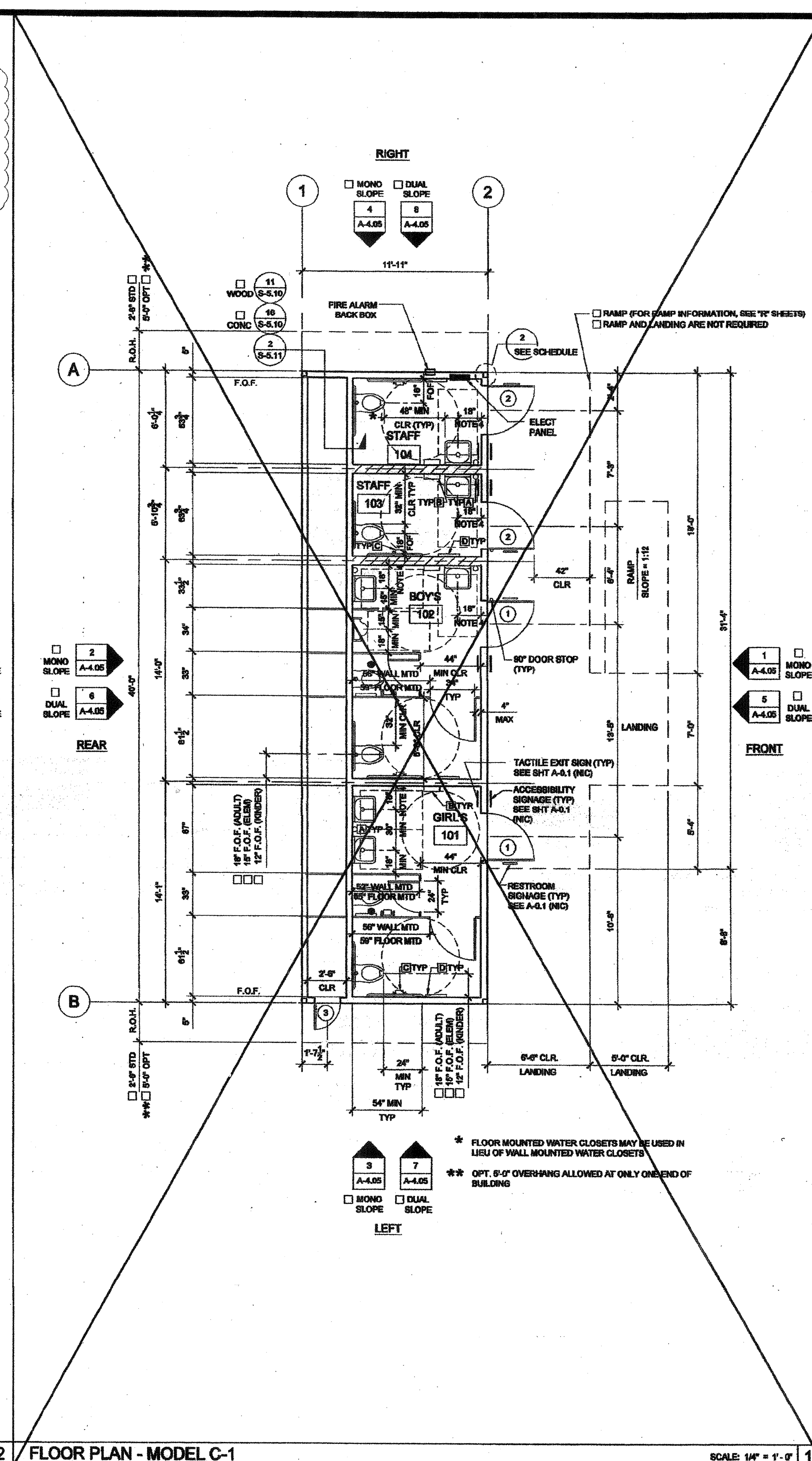

FLOOR PLAN - MODEL C-1

SCALE: 1/4" = 1'-0" 1

**NOTES**

- PLACE (2) PERMANENT METAL IDENTIFICATION LABELS ON EACH MODULE.  
 (1) LABEL AT REAR EXTERIOR AND (1) LABEL ABOVE CEILING LINE AT INTERIOR FRAME. LABELS WILL BE MECHANICALLY FASTENED AND SHOW THE DSA APPLICATION NUMBER, MANUFACTURERS NAME AND SERIAL NUMBER, DESIGN LIVE LOAD FOR ROOF AND FLOOR FRAMING, WIND SPEED, EXPOSURE CATEGORY, AND Kz = 1.0 2010 CBC
- FLOOR MOUNTED TOILET FIXTURES MUST BE USED FOR KINDERGARTEN RESTROOM BUILDINGS.
- ALL FIXTURE HEIGHTS TO BE VERIFIED PRIOR TO CONSTRUCTION.
- REQUIRED LOCATION OF LAVATORY TO BE 1" MIN. FROM FACE OF FINISH OF WALL WHEN ACCESSORIES (PAPER TOWEL DISPENSORS, ELECTRIC HAND DRYERS, ETC.) HAVING A 4" PROJECTION ARE TO BE INSTALLED, SO AS NOT TO ENCR OACH INTO THE 30"x48" CLEAR SPACE.
- IF BUILDING IS TO BE RELOCATED, SEE RELOCATION DETAILS ON SHEETS REL-101

**DETAIL SCHEDULE**

FINISH:	SHEET #:
<input checked="" type="checkbox"/> SIDING OVER WOOD STUDS	A-5.80
<input type="checkbox"/> PLASTER OVER 1/2" OSB OR 1/2" CDX PLY WITH WOOD STUDS	A-5.81
<input type="checkbox"/> SIDING OVER STEEL STUDS	A-5.80
<input type="checkbox"/> PLASTER OVER 1/2" OSB OR 1/2" CDX PLY WITH STEEL STUDS	A-5.81

**FIRE RATED DETAIL SCHEDULE**

FIRE PROTECTION:	SHEET #:
<input type="checkbox"/> 1 HOUR - SIDING OVER WOOD STUDS	A-5.82
<input type="checkbox"/> 1 HOUR - PLASTER OVER 1/2" OSB OR 1/2" CDX PLY WITH WOOD STUDS	A-5.83
<input type="checkbox"/> 1 HOUR - SIDING OVER STEEL STUDS	A-5.82
<input type="checkbox"/> 1 HOUR - PLASTER OVER 1/2" OSB OR 1/2" CDX PLY WITH STEEL STUDS	A-5.83

**WALL LEGEND**

- NOMINAL 4" WALL STUD
- NOMINAL 6" WALL STUD
- NOMINAL 8" WALL STUD

**SYMBOLS LEGEND**

- 60" CIRCLE CLEAR SPACE
- 30"x48" CLEAR SPACE

**TOILET ACCESSORIES**

- A** SOAP DISPENSER: LIQUID SOAP DISPENSER 4" MAX PROJECTION
- B** PAPER TOWEL DISPENSER/TOWEL BIN COMB O SURFACE MNTD. 4" MAX. PROJECTION-CANNOT ENCR OACH INTO 30"x48" CLEAR SPACE OF FIXTURE
- C** TOILET PAPER HOLDER: SINGLE ROLL BEM-RECESSED OR 2" MAX PROJECTION
- D** TOILET SEAT DISPENSER: SURFACE MOUNTED

ACCESSORY NOTE:  
 TOILET ACCESSORIES (NIC) SEE SHEET P-2.01 FOR ACCESSIBLE ELEVATION & DIMENSIONS.

THESE DRAWINGS AND ALL MATERIAL CONTAINED HEREIN ARE THE PROPERTY OF SILVERCREEK INDUSTRIES, INC (SCI INC) AND SHALL NOT BE REPRODUCED, COPIED OR OTHERWISE DISPOSED OF DIRECTLY OR INDIRECTLY AND SHALL NOT BE USED IN WHOLE OR IN PART TO ASSIST IN THE MAKING OF OR FOR THE PURPOSES OF FURNISHING ANY INFORMATION FOR THE MAKING OF DRAWINGS, PRINTS, APPARATUS OR PARTS THEREOF WITHOUT THE FULL KNOWLEDGE AND WRITTEN CONSENT OF SCI INC.  
 ALL PATENTABLE MATERIAL CONTAINED HEREIN AND ORIGINATING WITH SCI INC SHALL BE THE PROPERTY OF SCI INC

**SILVER CREEK INDUSTRIES, INC.**



195 EAST MORGAN PERRIS, CALIFORNIA 92571  
 PHONE: 951-949-3393 FAX: 951-943-2211

PROJECT NAME:

**CLASS LEASING**

SHEET TITLE:

**FLOOR PLAN**

12'x40' - MODEL C-1  
 12'x40' - MODEL C-2

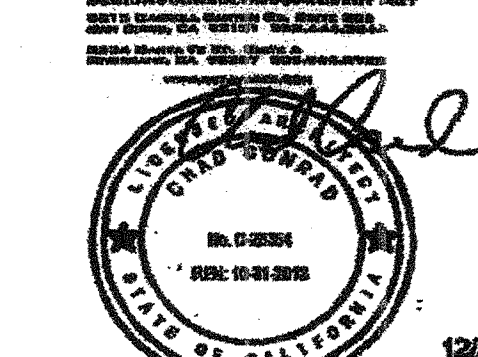

ARCHITECT OF RECORD SUBMISSION

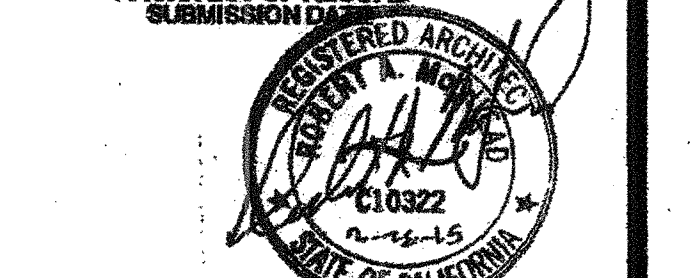

PROJECT SPECIFIC STATE AGENCY APPROVAL

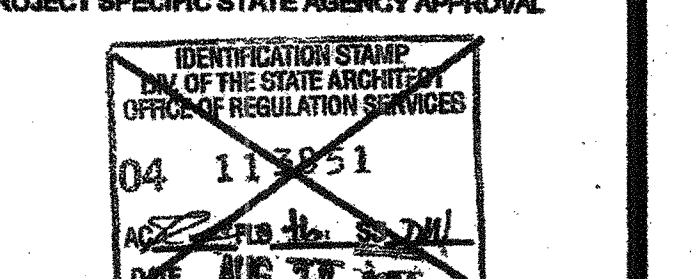

ORIGINAL PC STATE AGENCY APPROVAL

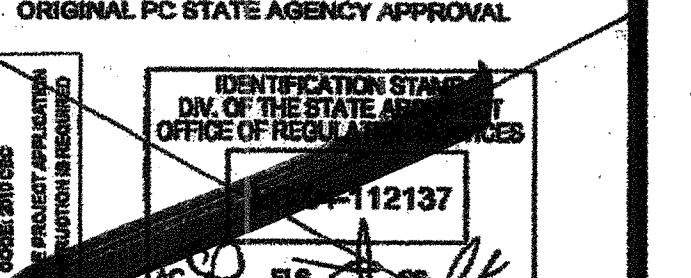

REVISIONS

NO.	DESCRIPTION
1	ADDED OPTIONS 'A' & 'B' 01 10 10 4

SILVER CREEK INDUSTRIES 12' x 40' PC C-2

PROJECT NO:  
 DRAWN BY:  
 SCALE: AS NOTED  
 DATE: 8-17-11 11-19-14

P.C. SHEET NUMBER  
**A-1.03**  
 STKP 125