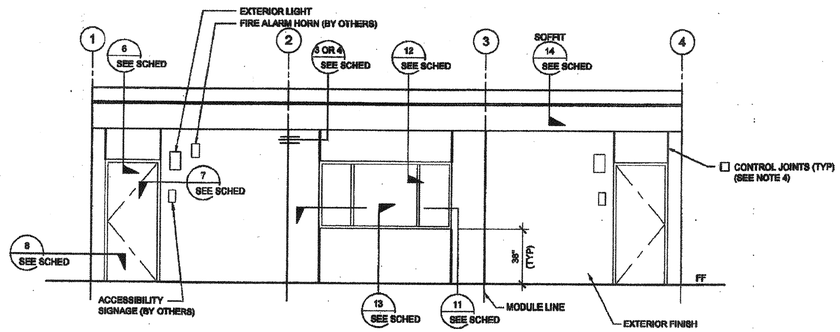

EXTERIOR ELEVATIONS - FRONT - MONO SLOPE

SCALE: 1/4" = 1' - 0" | 1

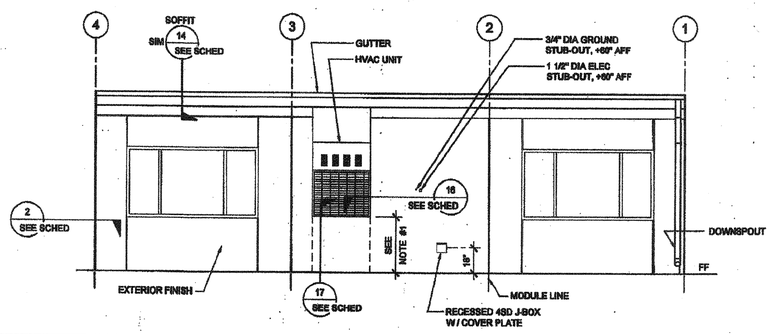

EXTERIOR ELEVATIONS - REAR - MONO SLOPE

SCALE: 1/4" = 1' - 0" | 2

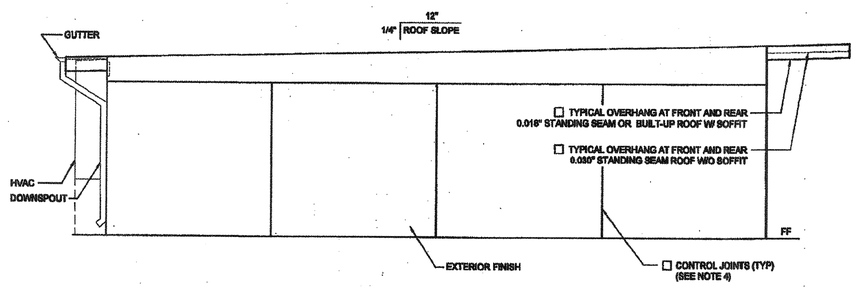

EXTERIOR ELEVATIONS - LEFT - MONO SLOPE

SCALE: 1/4" = 1' - 0" | 3

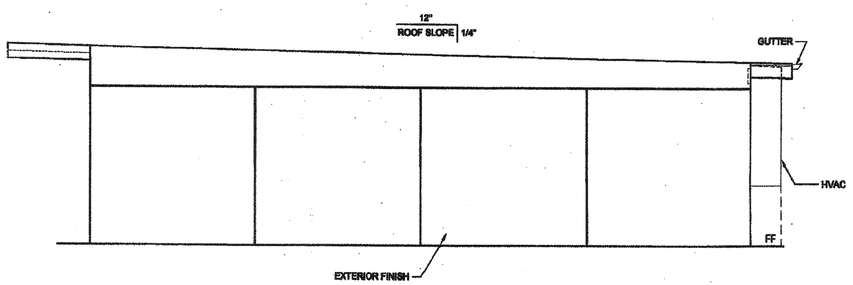

NOTE:
SEE CCD-1 FOR SITE SPECIFIC CONFIGURATION

EXTERIOR ELEVATIONS - RIGHT - MONO SLOPE

SCALE: 1/4" = 1' - 0" | 4

NOTES (EXTERIOR ELEVATION)

1. PROVIDE PROTECTION RAIL AROUND HVAC UNIT(S) IF LOCATED IN A PEDESTRIAN WAY (IF THE HEIGHT FROM GRADE TO BOTTOM OF UNIT EXCEEDS 27" (NIC). REFERENCE TO DET. # 2/A5.01 FOR WOOD STUDS, # 17/A5.01 FOR STEEL STUDS
2. RAMP (WHERE OCCURS). NOT SHOWN FOR CLARITY.
3. WALL BEYOND HANDRAIL SHALL NOT HAVE ANY SHARP OR ABRASIVE SURFACE ADJACENT TO HANDRAILS. (GRIND SMOOTH ALL METAL RAILING CONNECTIONS - SMOOTH SURFACE TO EXTEND 8" ABOVE HANDRAIL)
4. FOR PLASTER ONLY, PROVIDE CONTROL JOINT AT EACH MODLINE, ON END WALLS, 10'-0" OC AT SIDE WALLS, AND / OR ABOVE AND BELOW OPENINGS. WHERE FIRE RATED WALLS ARE REQUIRED, MATERIALS AND METHODS OF CONSTRUCTION USED TO PROTECT JOINTS WILL COMPLY WITH CBC SECTION 703.2 AND 708.
5. HANDRAIL IS NOT ALLOWED AT PLASTER OPTION WHERE RAMP IS AGAINST THE WALL., SEE DETAIL 1/R-2.01 FOR SIMILAR APPLICATION

DETAIL SCHEDULE

EXTERIOR FINISH:	SHEET #:
☐ SIDING OVER WOOD STUDS	A-5.60
☐ PLASTER OVER 1/2" OSB OR 1/2" CDX PLY WITH WOOD STUDS	A-5.61
☐ SIDING OVER STEEL STUDS	A-5.60
☐ PLASTER OVER 1/2" OSB OR 1/2" CDX PLY WITH STEEL STUDS	A-5.61

~~FIRE RATED DETAIL SCHEDULE~~

FIRE PROTECTION:	SHEET #:
☐ 1 HOUR - SIDING OVER WOOD STUDS	A-5.52
☐ 1 HOUR - PLASTER OVER 1/2" OSB OR 1/2" CDX PLY WITH WOOD STUDS	A-5.53
☐ 1 HOUR - SIDING OVER STEEL STUDS	A-5.52
☐ 1 HOUR - PLASTER OVER 1/2" OSB OR 1/2" CDX PLY WITH STEEL STUDS	A-5.53

REVISED

IDENTIFICATION STAMP
DIV. OF THE STATE ARCHITECT
OFFICE OF REGULATION SERVICES
04 113892
AC FLS SS
DATE FEB 26 2015

IDENTIFICATION STAMP
DIV. OF THE STATE ARCHITECT
OFFICE OF REGULATION SERVICES
[redacted]
AC FLS SS
DATE APR 23 2015

IDENTIFICATION STAMP
DIV. OF THE STATE ARCHITECT
03 117237
AC FLS SS
DATE 12-29-16

THESE DRAWINGS AND ALL MATERIAL CONTAINED HEREIN ARE THE PROPERTY OF SILVERCREEK INDUSTRIES, INC (SCI Inc) AND SHALL NOT BE REPRODUCED, COPIED OR OTHERWISE DISPOSED OF DIRECTLY OR INDIRECTLY AND SHALL NOT BE USED IN WHOLE OR IN PART TO ASSIST IN THE MAKING OF OR FOR THE PURPOSE OF FURNISHING ANY INFORMATION FOR THE MAKING OF DRAWINGS, PRINTS, APPARATUS OR PARTS THEREOF WITHOUT THE FULL KNOWLEDGE AND WRITTEN CONSENT OF SCI Inc.
ALL PATENTABLE MATERIAL CONTAINED HEREIN AND ORIGINATING WITH SCI Inc SHALL BE THE PROPERTY OF SCI Inc

SILVER CREEK INDUSTRIES, INC.
"BUILDING FOR THE NEXT GENERATION"
SILVER CREEK
195 EAST MORGAN PERRIS, CALIFORNIA 92571
PHONE: 951-943-5393 FAX: 951-943-2211

PROJECT NAME:

CLASS LEASING
CLASSROOMS BLDG'S

SHEET TITLE:

EXTERIOR ELEVATION
36' X 40'
MONO SLOPE

TAVARES & ASSOCIATES
No. C-35666
REN: 10-31-2013
STATE OF CALIFORNIA
12/23/2011

ARCHITECT OF RECORD
SUBMISSION DATE

REGISTERED ARCHITECT
ROBERT A. MOUTEAD
C-10352
5-25-17
STATE OF CALIFORNIA
REGISTERED ARCHITECT
ROBERT A. MOUTEAD
C10352
5-25-16
STATE OF CALIFORNIA

PROJECT SPECIFIC STATE AGENCY APPROVAL

IDENTIFICATION STAMP
DIV. OF THE STATE ARCHITECT
OFFICE OF REGULATION SERVICES
04 113849
AC FLS SS DWI
DATE AUG 28 2014

ORIGINAL PC STATE AGENCY APPROVAL

PRE-CHECK (PC) DOCUMENT
CONCURRENCE
A SEPARATE PERMIT APPLICATION FOR CONSTRUCTION IS REQUIRED

IDENTIFICATION STAMP
DIV. OF THE STATE ARCHITECT
OFFICE OF REGULATION SERVICES
[redacted]
AC FLS SS
DATE DEC 28 2011

REVISIONS

SILVER CREEK INDUSTRIES 24' x 40' PC	
PROJECT NO:	
DRAWN BY:	
SCALE:	AS NOTED
DATE:	12-23-11
P.C. SHEET NUMBER	STKP 140
A-4.02	