

EXTERIOR ELEVATIONS - FRONT (MODEL C-2) - DUAL SLOPE SCALE: 1/4" = 1'-0" 5

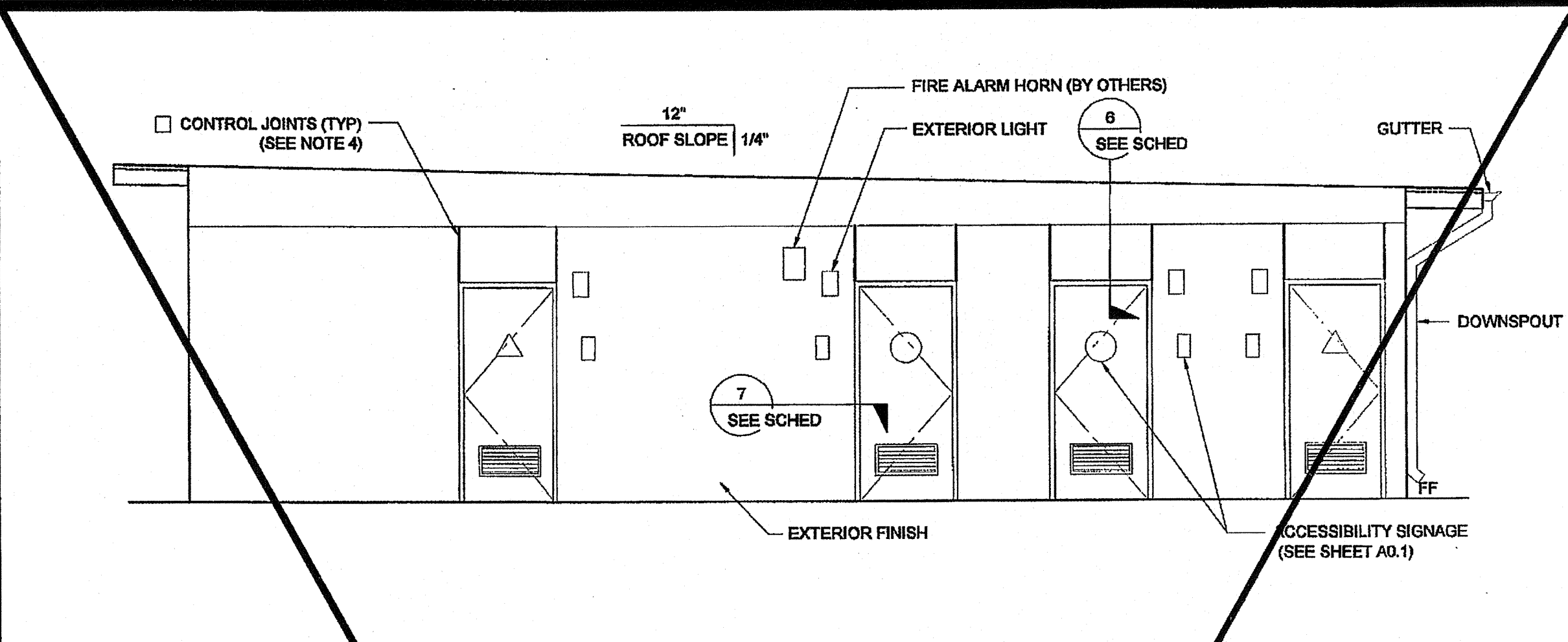

EXTERIOR ELEVATIONS - FRONT (MODEL C-2) - MONO SLOPE SCALE: 1/4" = 1'-0" 1

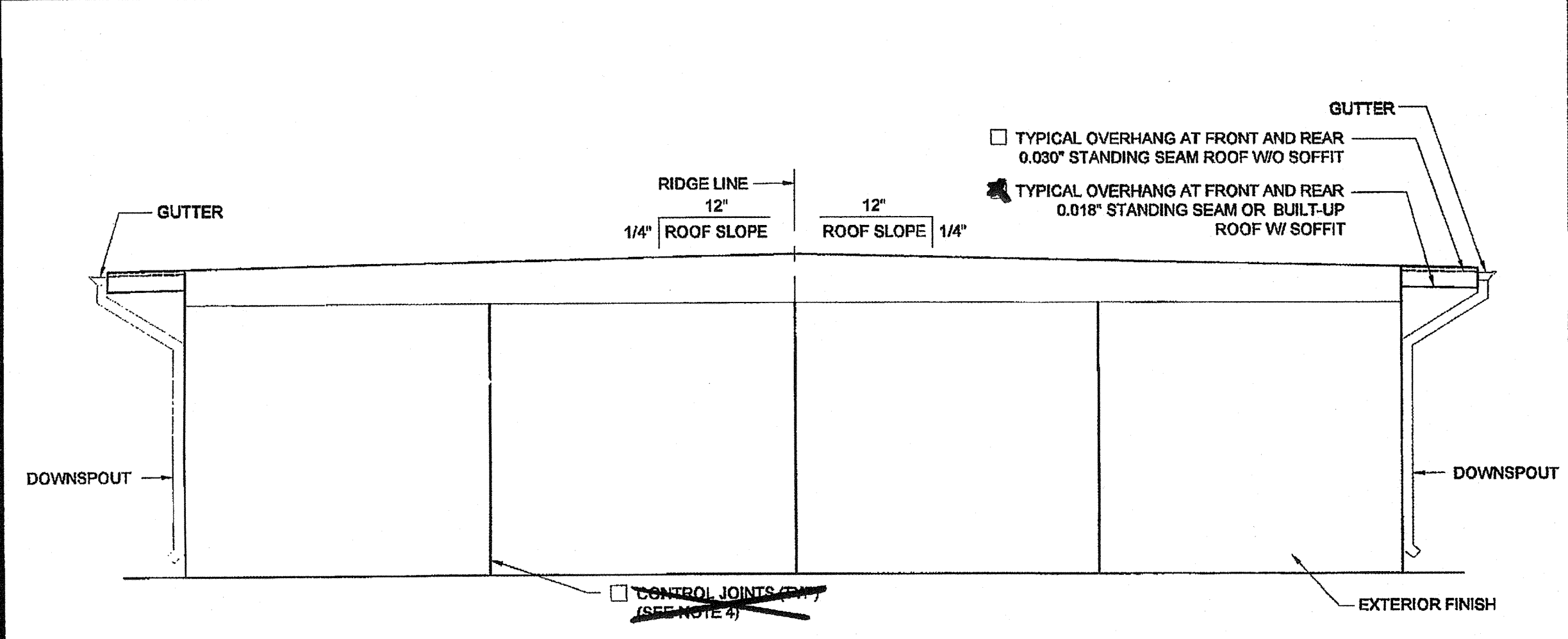

EXTERIOR ELEVATIONS - REAR (MODEL C-2) - DUAL SLOPE SCALE: 1/4" = 1'-0" 6

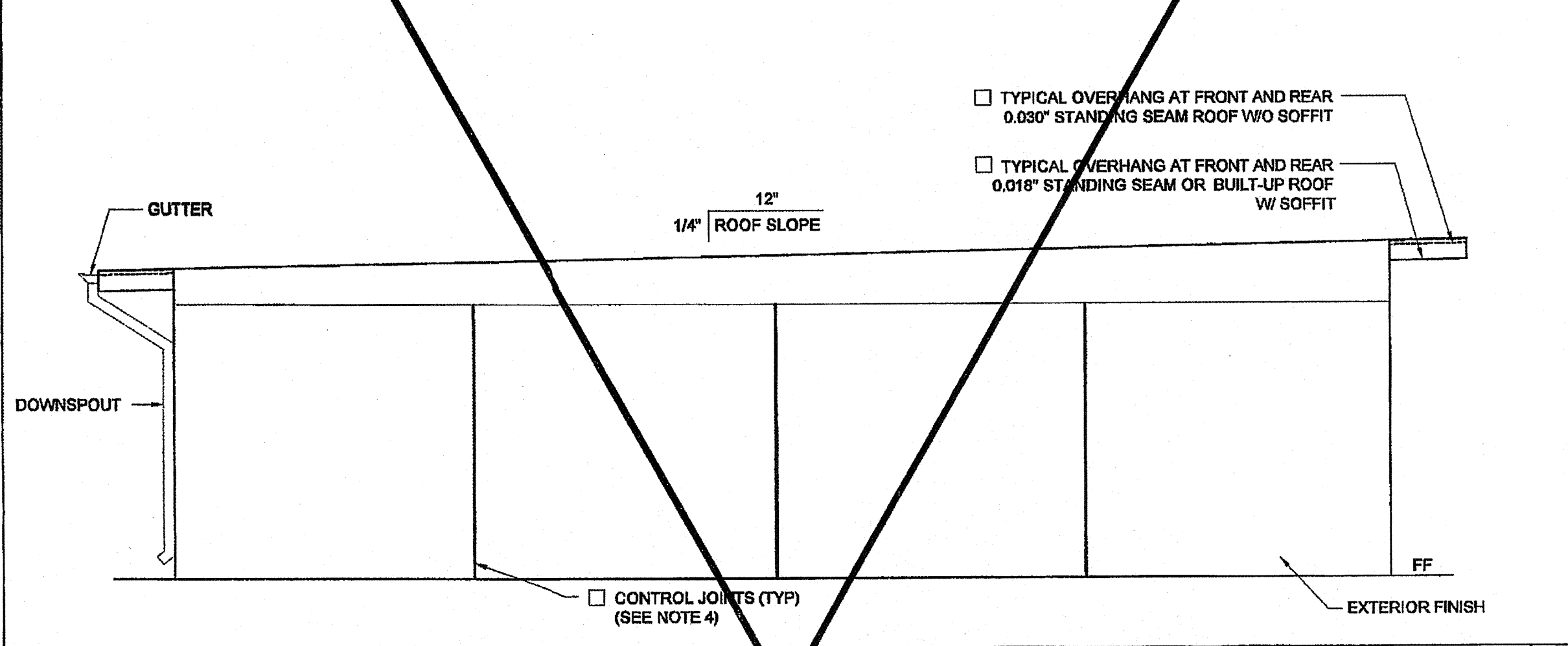

EXTERIOR ELEVATIONS - REAR (MODEL C-2) - MONO SLOPE SCALE: 1/4" = 1'-0" 2

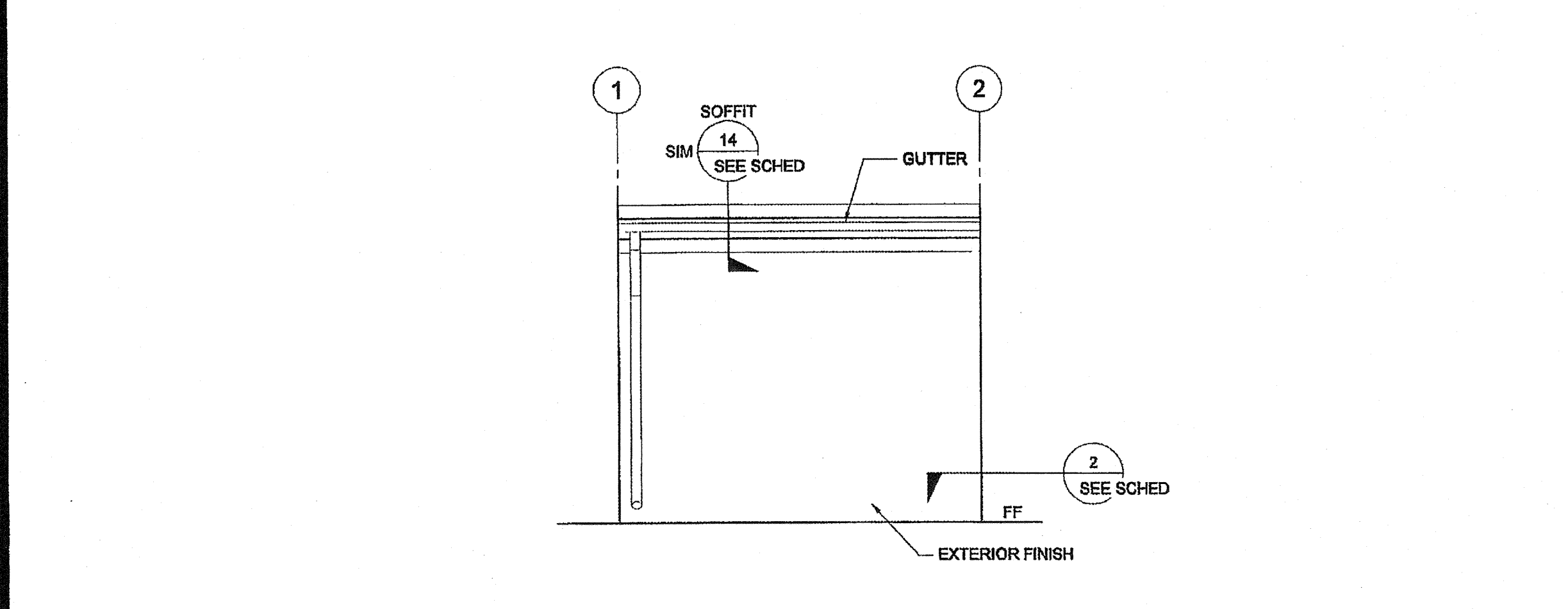

EXTERIOR ELEVATIONS - LEFT (MODEL C-2) - DUAL SLOPE SCALE: 1/4" = 1'-0" 7

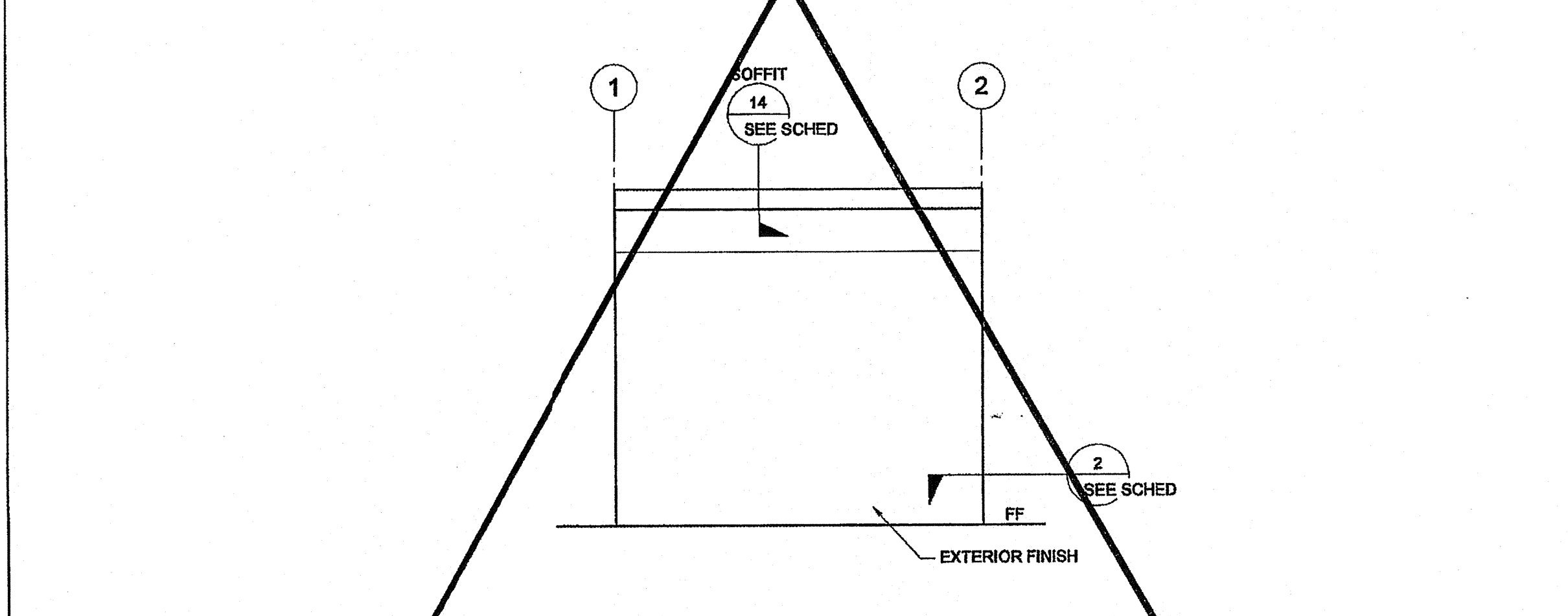

EXTERIOR ELEVATIONS - LEFT (MODEL C-2) - MONO SLOPE SCALE: 1/4" = 1'-0" 3

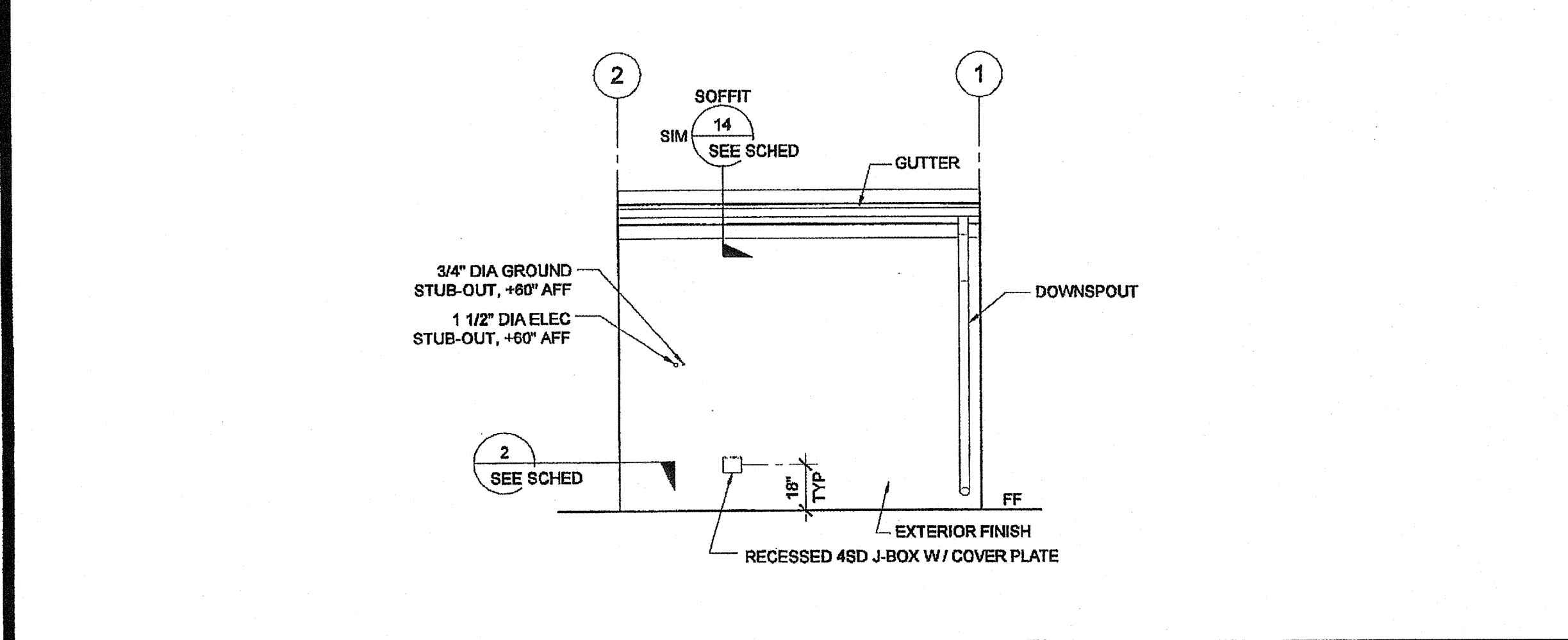

EXTERIOR ELEVATIONS - RIGHT (MODEL C-2) - DUAL SLOPE SCALE: 1/4" = 1'-0" 8

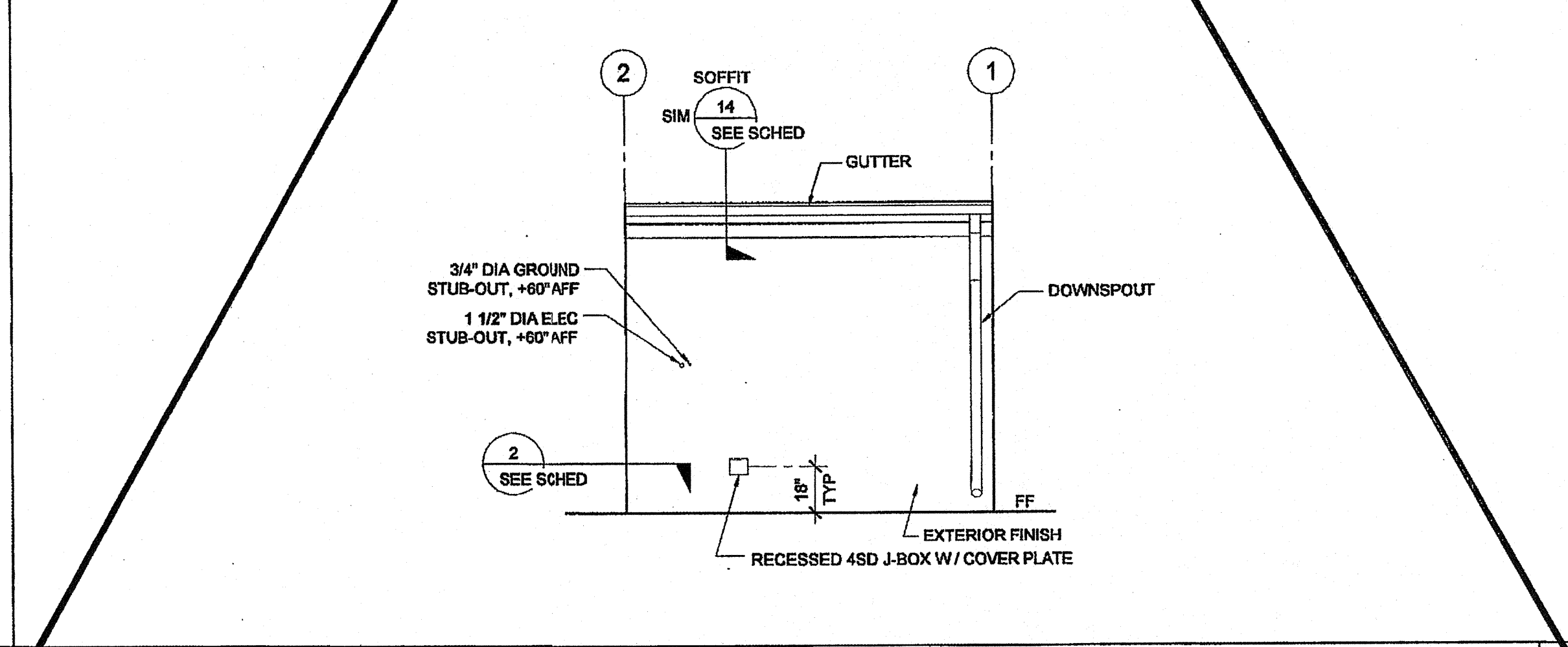

EXTERIOR ELEVATIONS - RIGHT (MODEL C-2) - MONO SLOPE SCALE: 1/4" = 1'-0" 4

- NOTES (EXTERIOR ELEVATION)**
- PROVIDE PROTECTION RAIL AROUND HVAC UNIT(S) IF LOCATED IN A PEDESTRIAN WAY IF THE HEIGHT FROM GRADE TO BOTTOM OF UNIT EXCEEDS 27" (NIC). REFERENCE TO DET. #2/A5.81 FOR WOOD STUDS, # 17/A5.81 FOR STEEL STUDS
 - RAMP (WHERE OCCURS), NOT SHOWN FOR CLARITY.
 - WALL BEYOND HANDRAIL SHALL NOT HAVE ANY SHARP OR ABRASIVE SURFACE ADJACENT TO HANDRAILS. (GRIND SMOOTH ALL METAL RAILING CONNECTIONS - SMOOTH SURFACE TO EXTEND 8" ABOVE HANDRAIL)
 - FOR PLASTER ONLY, PROVIDE CONTROL JOINT AT EACH MOULINE, ON END WALLS, 10'-0" OC AT SIDE WALLS, AND / OR ABOVE AND BELOW OPENINGS. WHERE FIRE RATED WALLS ARE REQUIRED, MATERIALS AND METHODS OF CONSTRUCTION USED TO PROTECT JOINTS WILL COMPLY WITH CBC SECTION 703.2 AND 705.
 - HANDRAIL IS NOT ALLOWED AT PLASTER OPTION WHERE RAMP IS AGAINST THE WALL, SEE DETAIL 1/R-2.01 FOR SIMILAR APPLICATION
 - EXTERIOR PROJECTIONS ARE TO BE FIRE PROTECTED UNLESS COMPLIED W/ SECTION 704 AND 1406, 2010 CBC

DETAIL SCHEDULE

EXTERIOR FINISH:	SHEET #:
<input checked="" type="checkbox"/> SIDING OVER WOOD STUDS	A-5.50
<input type="checkbox"/> PLASTER OVER 1/2" OSB OR 1/2" CDX PLY WITH WOOD STUDS	A-5.51
<input type="checkbox"/> SIDING OVER STEEL STUDS	A-5.60
<input type="checkbox"/> PLASTER OVER 1/2" OSB OR 1/2" CDX PLY WITH STEEL STUDS	A-5.61

FIRE RATED DETAIL SCHEDULE

FIRE PROTECTION:	SHEET #:
<input type="checkbox"/> 1 HOUR - SIDING OVER WOOD STUDS	A-5.52
<input type="checkbox"/> 1 HOUR - PLASTER OVER 1/2" OSB OR 1/2" CDX PLY WITH WOOD STUDS	A-5.53
<input type="checkbox"/> 1 HOUR - SIDING OVER STEEL STUDS	A-5.62
<input type="checkbox"/> 1 HOUR - PLASTER OVER 1/2" OSB OR 1/2" CDX PLY WITH STEEL STUDS	A-5.63

THESE DRAWINGS AND ALL MATERIAL CONTAINED HEREIN ARE THE PROPERTY OF SILVERCREEK INDUSTRIES, INC (SCI Inc) AND SHALL NOT BE REPRODUCED, COPIED OR OTHERWISE DISPOSED OF DIRECTLY OR INDIRECTLY AND SHALL NOT BE USED IN WHOLE OR IN PART TO ASSIST IN THE MAKING OF OR FOR THE PURPOSE OF FURNISHING ANY INFORMATION FOR THE MAKING OF DRAWINGS, PRINTS, APPARATUS OR PARTS THEREOF WITHOUT THE FULL KNOWLEDGE AND WRITTEN CONSENT OF SCI Inc. ALL PATENTABLE MATERIAL CONTAINED HEREIN AND ORIGINATING WITH SCI Inc SHALL BE THE PROPERTY OF SCI Inc.

SILVER CREEK INDUSTRIES, INC.

SILVER CREEK

195 EAST MORGAN PERRIS, CALIFORNIA 92571
PHONE: 951-943-5393 FAX: 951-943-2211

PROJECT NAME:

Class Leasing

SHEET TITLE:

EXTERIOR ELEVATION
12' X 40' - MODEL C-2
MONO / DUAL SLOPE

TAVARES ASSOCIATES

ARCHITECT OF RECORD
SUBMISSION DATE: 12/23/2011

REGISTERED ARCHITECT

PROJECT SPECIFIC STATE AGENCY APPROVAL

IDENTIFICATION STAMP
DIV. OF THE STATE ARCHITECT
OFFICE OF REGULATION SERVICES

04 113309
AC: [Signature] FLS: [Signature] SS: [Signature]
DATE: DEC 19 2011

ORIGINAL PC STATE AGENCY APPROVAL

PRE-CHECK (PC) DOCUMENT
CODE 2010 CBC
A SEPARATE PROJECT APPLICATION FOR CONTRIBUTION IS REQUIRED

IDENTIFICATION STAMP
DIV. OF THE STATE ARCHITECT
OFFICE OF REGULATION SERVICES

PC 04-112137
AC: [Signature] FLS: [Signature] SS: [Signature]
DATE: DEC 9 2011

REVISIONS

IDENTIFICATION STAMP
DIV. OF THE STATE ARCHITECT

APPROX 115891
AC: [Signature] FLS: [Signature] SS: [Signature]
DATE: 7/21/14

SILVER CREEK INDUSTRIES
12' x 40' PC

PROJECT NO:

DRAWN BY:

SCALE: AS NOTED

DATE: 6-17-11

P.C. SHEET NUMBER

A-4.06