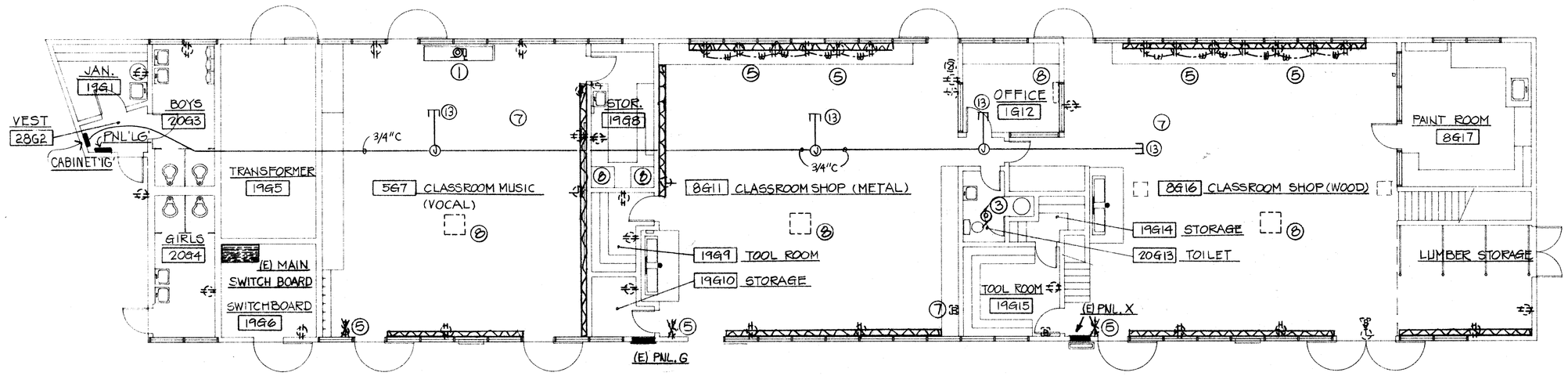

BUILDING G

N

NOTE
SEE SHEET E-6 FOR LEGEND.

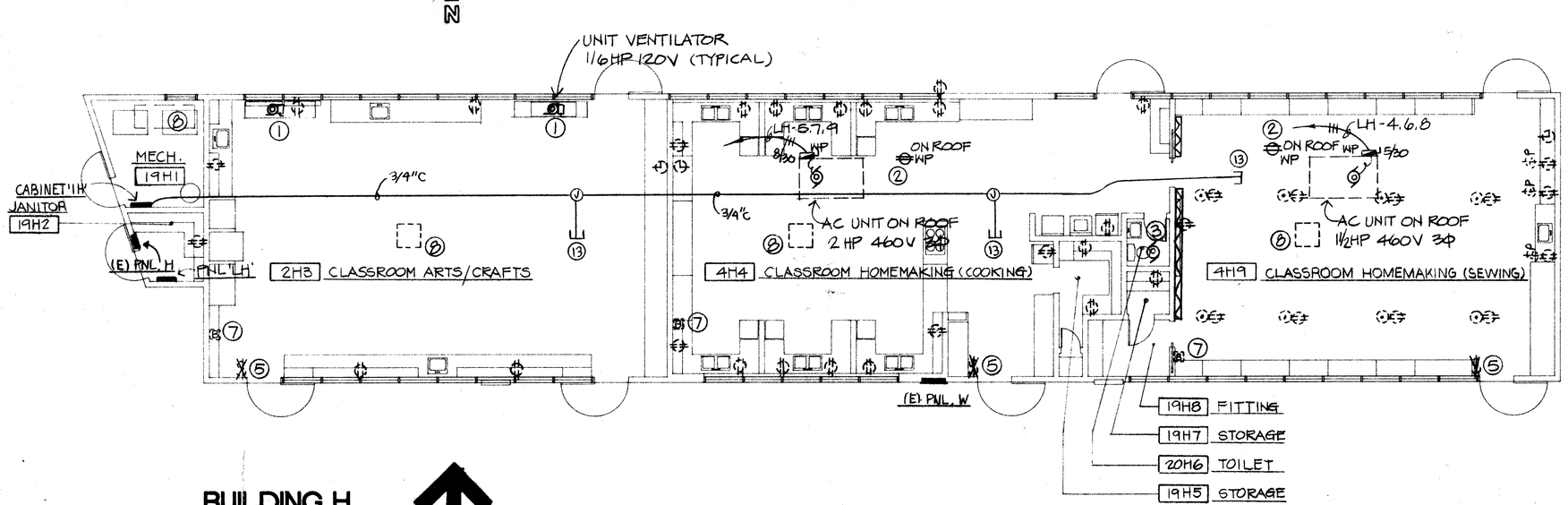

BUILDING H

N

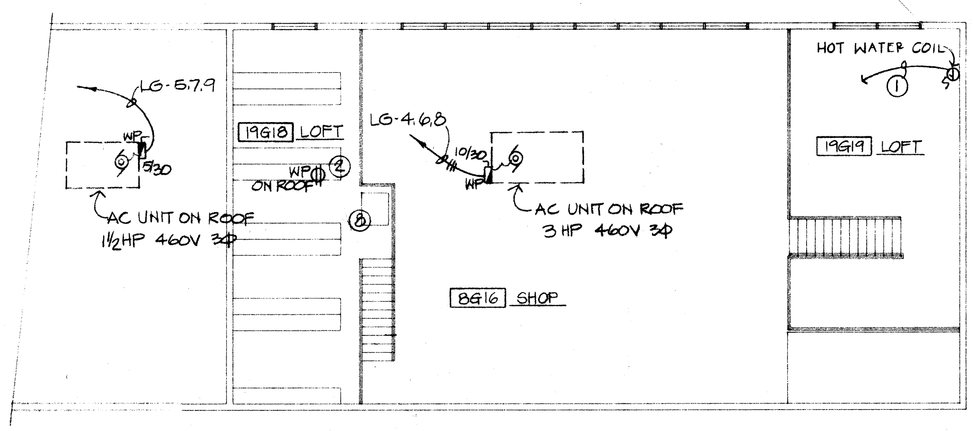

BUILDING G LOFT

N

IDENTIFICATION STAMP
Department of General Services
Office of the State Architect
DEC 13 1989
Structural Safety Section
A51547
NPFUA

STATE OF CALIFORNIA
OTHERWISE SIGNED

RENFRO RUSSELL & ASSOCIATES
Architecture • Engineering • Interior Design/Space Planning

Donald W. Renfro AIA C 5283
Mark E. Russell AIA C 13726

4800 Stockdale Highway, Suite 304, Bakersfield, California 93309 (805) 327-7075

CONSULTANTS

E7356
EUGENE WU
CONSULTING ELECTRICAL ENGINEER
337 N. BLACKSTONE AVE., FRESNO, CALIF.
TELEPHONE (209) 264-4681

PROJECT

BAKERSFIELD CITY SCHOOL DISTRICT

WASHINGTON JUNIOR HIGH SCHOOL MODERNIZATION

THE ABOVE DRAWINGS AND SPECIFICATIONS AND IDEAS, DESIGNS AND ARRANGEMENTS REPRESENTED THEREBY ARE AND SHALL REMAIN THE PROPERTY OF THE ARCHITECT AND NO PART THEREOF SHALL BE COPIED, DISCLOSED TO OTHERS OR USED IN CONNECTION WITH ANY WORK OR PROJECT OTHER THAN THE SPECIFIC PROJECT FOR WHICH THEY HAVE BEEN PREPARED AND DEVELOPED WITHOUT THE WRITTEN CONSENT OF THE ARCHITECT. VISUAL CONTACT WITH THESE DRAWINGS OR SPECIFICATIONS SHALL CONSTITUTE CONCLUSIVE EVIDENCE OF ACCEPTANCE OF THESE RESTRICTIONS.

WRITTEN DIMENSIONS ON THESE DRAWINGS SHALL HAVE PRECEDENCE OVER SCALED DIMENSIONS. CONTRACTORS SHALL VERIFY AND BE RESPONSIBLE FOR ALL DIMENSIONS AND CONDITIONS ON THE JOB AND THIS OFFICE MUST BE NOTIFIED OF ANY VARIATIONS FROM THE DIMENSIONS AND CONDITIONS SHOWN BY THESE DRAWINGS. SHOP DETAILS MUST BE SUBMITTED TO THIS OFFICE FOR APPROVAL BEFORE PROCEEDING WITH FABRICATION.

KEY PLAN

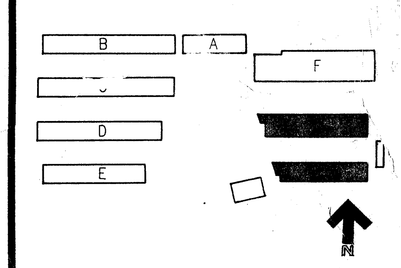

BAKERSFIELD CITY SCHOOL DISTRICT
BOARD OF EDUCATION

DATE	APPROVED

DATE	ISSUED FOR
9-3-91	BIDDING

DATE	REVISIONS

SHEET TITLE

ELECTRICAL POWER AND SIGNAL BUILDINGS G,H

APPROVED/ARCHITECT
CHECKED EW DATE 8-1-89
DRAWN BY GK PROJECT NO. 86-216W

SHEET NUMBER 86216ME23C96

E-8

OF 8 SHEETS