

BUILDING A

BUILDING B

BUILDING C

REFER TO ENLARGED PARTIAL DEMOLITION AND FLOOR PLAN OF THIS AREA, SHT. NO. A-6
SEE PARTIAL PLAN E

REFER TO ENLARGED PARTIAL DEMOLITION AND FLOOR PLAN OF THIS AREA, SHT. NO. A-6
SEE PARTIAL PLAN F

NOTES AND DIMENSIONS FOR THIS CLASSROOM ARE TYPICAL FOR EACH CLASSROOM IN THIS BUILDING UNLESS NOTED OTHERWISE.

FLOOR PLANS
REFER TO SHEET PLAN SHT. A-1 FOR SCOPES OF WORK AND EXTERIOR RAMP.

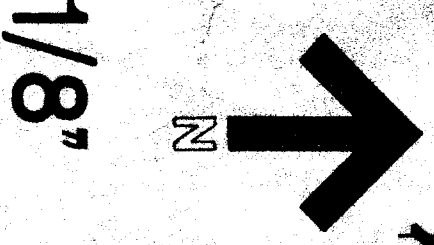

DEMOLITION PLAN NOTES

- REMOVE EXISTING FINISH FLOOR MATERIAL.
- REMOVE EXISTING CERAMIC TILE FLOORING.
- REMOVE EXISTING FLOOR BASE.
- REMOVE EXISTING TILE FLOORING.
- REMOVE EXISTING TRIM PIECES, MOLDINGS, AND SILL CASINGS IN THE ROOMS WITH WALL FINISHES.
- REMOVE EXISTING CHALKBOARDS.
- REMOVE EXISTING FAX BOARDS.
- REMOVE EXISTING WALL.
- REMOVE EXISTING DOOR AND HARDWARE.
- REMOVE EXISTING DOOR AND HARDWARE.
- REMOVE PORTION OF EXISTING WALL FOR WINDOW (REFER TO INTERIOR ELEVATION).
- REMOVE PORTION OF EXISTING CABINET.
- REMOVE EXISTING CABINET HARDWARE AND DOORS.
- REMOVE EXISTING COUNTERTOPS AND SPLASHES.
- REMOVE EXISTING SHELF, COAT HOOKS, AND SUPPORTING BRACKETS.
- REMOVE EXISTING SHELF AND SUPPORTING BRACKET.
- REMOVE EXISTING BOOKCASE.
- REMOVE EXISTING CABINET.
- REMOVE EXISTING SINK (REFER TO PLUMBING PLANS).
- REMOVE EXISTING UNIT HEATER (REFER TO MECHANICAL PLANS).
- REMOVE EXISTING PAPER TOWEL DISPENSERS, SOAP DISPENSERS AND MIRRORS WHERE THEY OCCUR.
- REMOVE EXISTING PAPER ROLL DISPENSER BRACKETS AND MIRROR AND SPLASH ARE INSTALLED.

FLOOR PLAN NOTES

ALL NOTES IN THIS COLUMN ARE TO BE USED FOR DEMOLITION ONLY. NOTES LISTED IN THIS COLUMN WHICH ARE NOT INDICATED ON THE DRAWING SHALL BE DISREGARDED.

23. PREPARE SUBFLOOR SURFACE TO ACCEPT FLOORING MATERIAL.
24. PATCH FLOOR WITH MATERIAL AND COLOR TO MATCH EXISTING.
25. PROVIDE AND INSTALL VINYL COMPOSITION TILE.
26. PROVIDE AND INSTALL CARPET.
27. REPAIR, PATCH AND PREPARE WALL SURFACE TO ACCEPT FINISH WALL MATERIAL.
28. PROVIDE AND INSTALL FIVE (5) TUBULAR AIR BRACKETS IN THIS ROOM IS INTENDING TO BE OTHERWISE (REFER TO INTERIOR ELEVATIONS).
29. PROVIDE AND INSTALL LAMINATED PLASTIC BOOKCASE AND ADJUSTABLE SHELVES.
30. PROVIDE AND INSTALL SHELF, COAT HOOKS, AND SUPPORTING BRACKETS.
31. PROVIDE AND INSTALL UPPER BOOKCASE.
32. PROVIDE AND INSTALL CHALKBOARD (REFER TO INTERIOR ELEVATIONS).
33. PROVIDE AND INSTALL PLASTER BOARD (REFER TO PLUMBING PLANS).
34. PROVIDE AND INSTALL UNIT VENTILATOR (REFER TO MECHANICAL PLANS).
35. PROVIDE AND INSTALL SOAP DISPENSER.
36. PROVIDE AND INSTALL PAPER TOWEL DISPENSER.
37. PROVIDE AND INSTALL MIRROR.
38. REFRIGERATOR.
39. PROVIDE AND INSTALL MIRROR.
40. PROVIDE AND INSTALL BASE CABINET.
41. PROVIDE AND INSTALL MIRROR.

WALL LEGEND

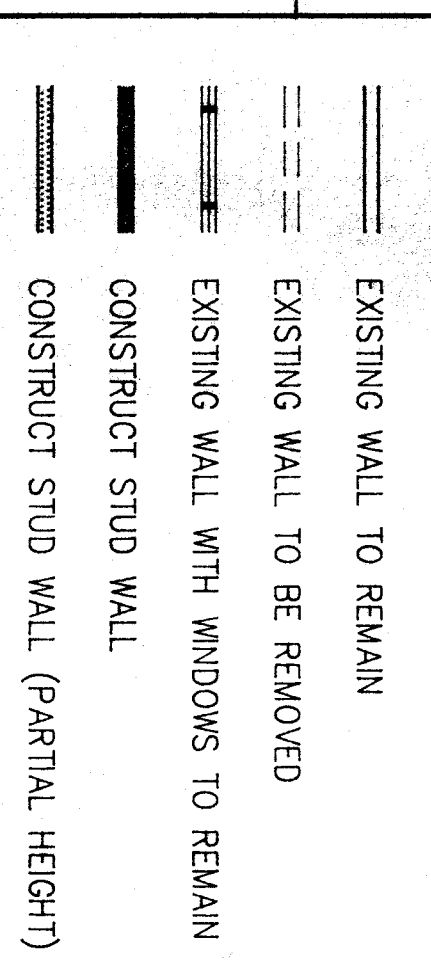

RRA Architecture, Planning, Interior Design, Space Planning

Bakersfield City School District
WASHINGTON JUNIOR HIGH SCHOOL
MODERNIZATION

Renfro-Russell & Associates, Inc.
4404 Soledad Highway, Suite 204, Bakersfield, California 93309 (805) 327-7074

Donald W. Renfro AIA	C2388
Mark E. Russell AIA	C19788
Carl G. Shull AIA	C7571
K. Bernam Hoffman AIA	C12861
Kerethi A. Kella AIA	C1789
Jeffrey P. Kersey AIA	C12864
Tommy W. Preston AIA	C12283
Larry G. Higgins AIA	C12514

DATE	APPROVED	ISSUED FOR
1-3-91	BJE/ELG	PERMITS

DATE	REVISIONS
8-18-91	D.L.A. - FINAL RESUBMIT

Bakersfield City School District
BOARD OF EDUCATION

DATE: APPROVED _____
DATE: 1-3-91
DRAWN BY: ES

A-2

SHEET NUMBER

OF 23 SHEETS