

- Donald W. Renfro, AIA OS280
- Mark E. Russell, AIA C13726
- Carl G. Elder, AIA C1791
- K. Barram Huffman, AIA C12061
- Kenneth A. Keller, AIA C17780
- Jeffrey P. Keussa, AIA C16834
- Tommy W. Preston, AIA C12263
- Larry G. Wright, AIA C12511

**Renfro-Russell & Associates, Inc.**  
4600 Soledad Highway, Suite 201, Livermore, California 94550 (925) 277-2700

PROJECT  
**BAKERSFIELD CITY SCHOOL DISTRICT**  
**WASHINGTON JUNIOR HIGH SCHOOL MODERNIZATION**

DATE APPROVED  
DATE ISSUED FOR PERMITS  
DATE OF CONSTRUCTION

KEY PLAN  
MECHANICAL EQUIPMENT ENCLOSURE

DATE	REVISIONS
7-2-91	ISSUED FOR PERMITS
	CONSTRUCTION

SHEET TITLE  
**BUILDING SECTIONS**

APPROVED ARCHITECT  
DRAWN BY ES  
SHEET NUMBER  
**A-19**

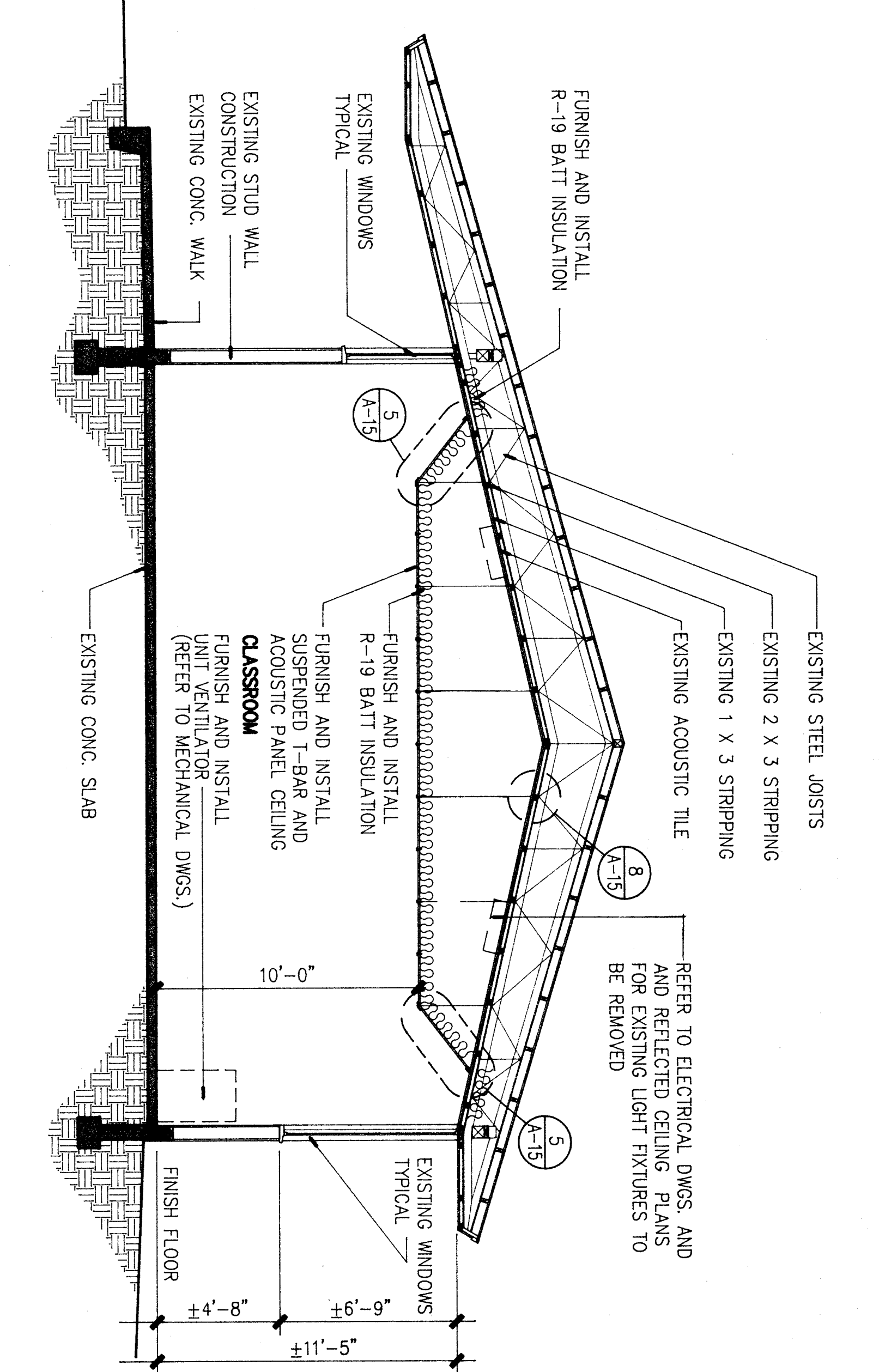

**SECTION A - TYPICAL CLASSROOM**  
BUILDINGS B, C, D, E AND H

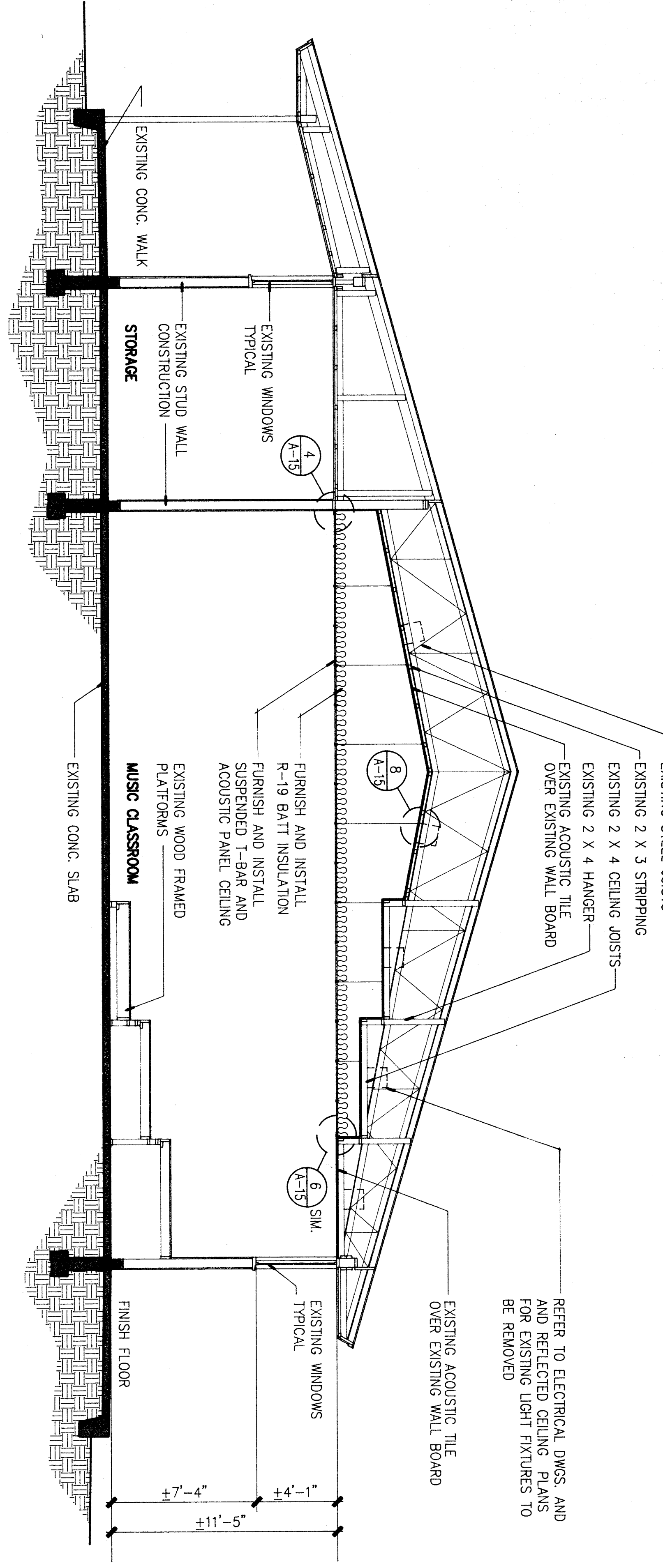

**SECTION C - MUSIC CLASSROOM**  
BUILDING F

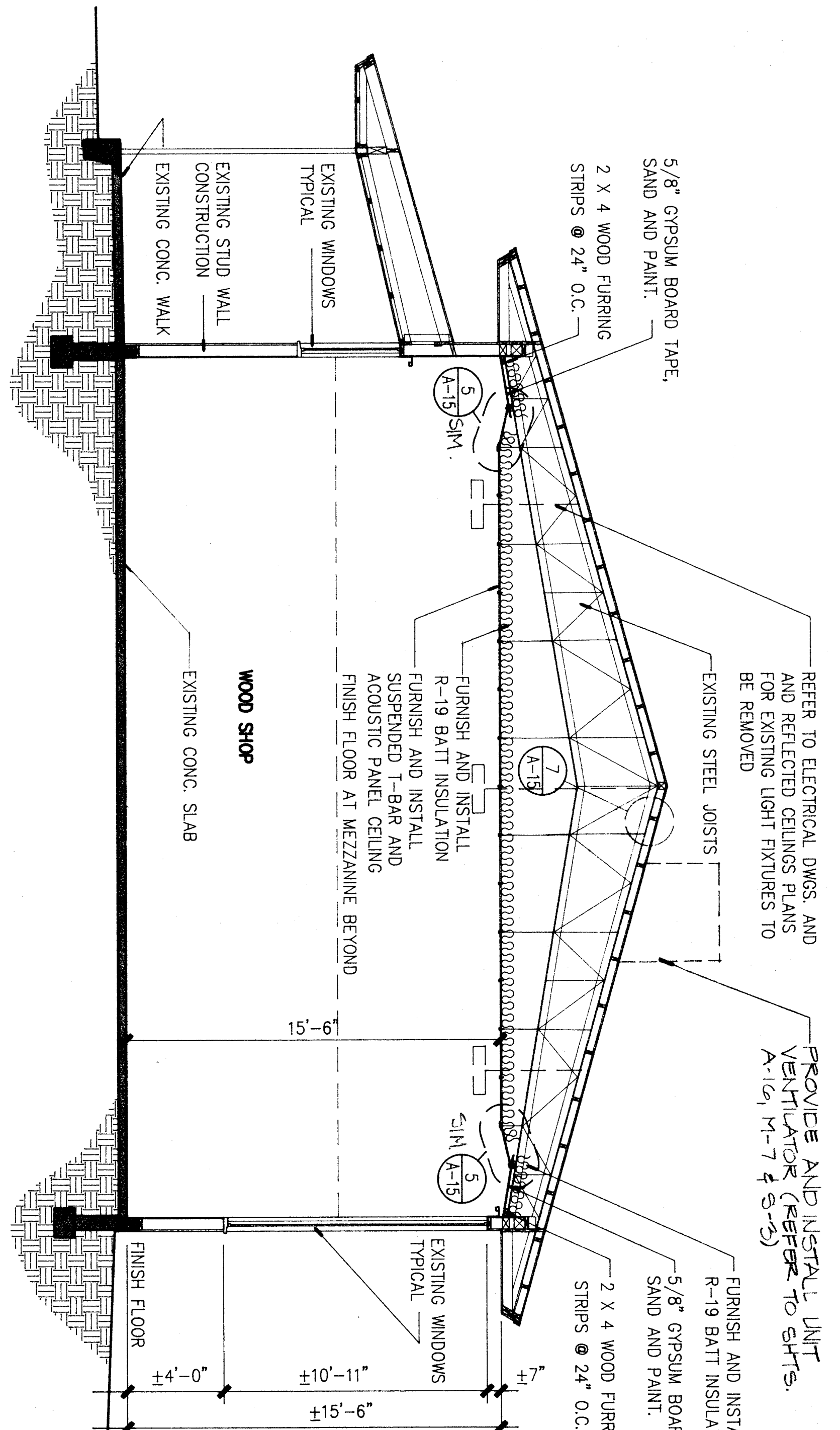

**SECTION B - WOOD SHOP (METAL SHOP SIMILAR)**  
BUILDING G

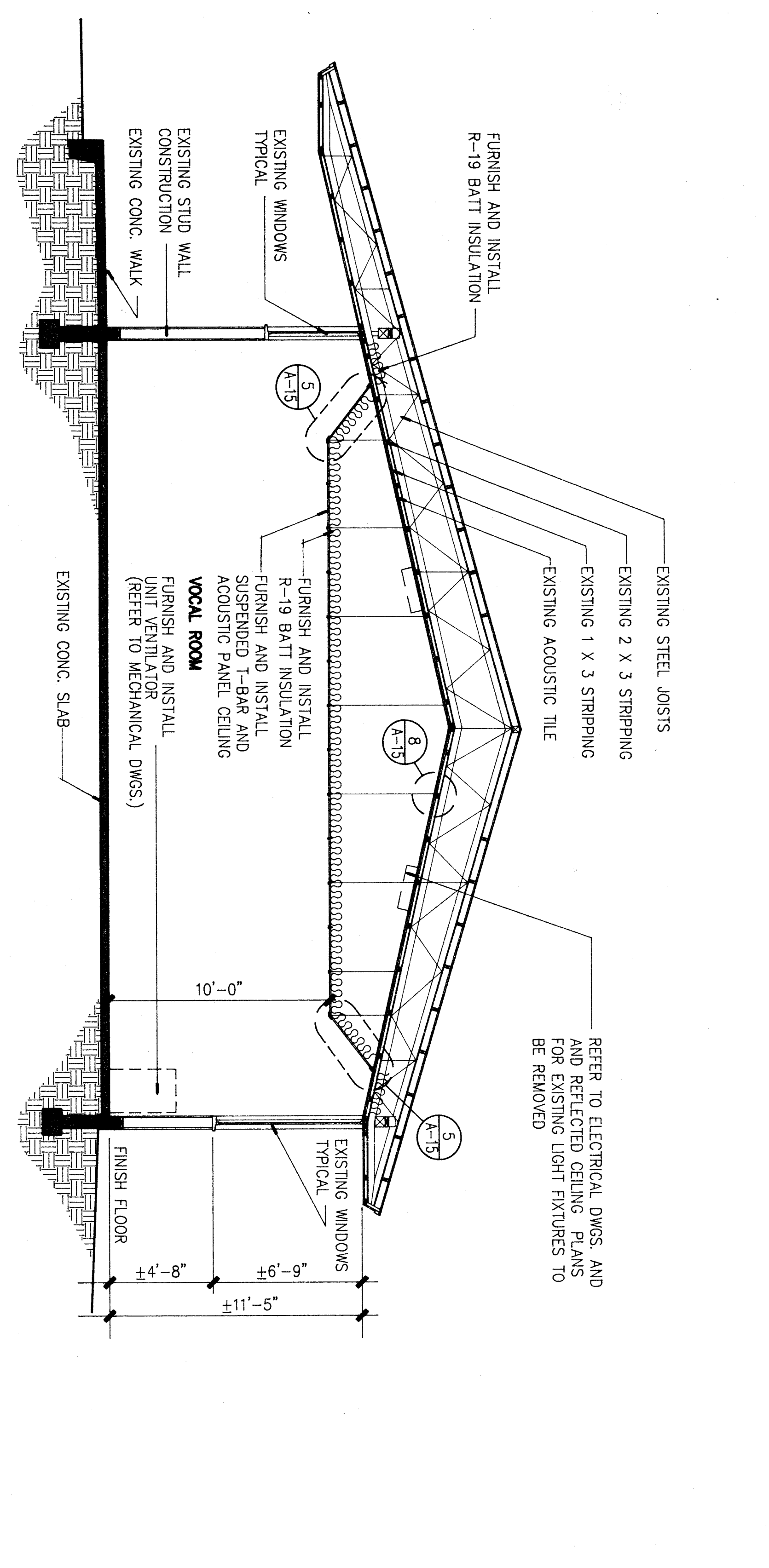

**SECTION D - VOCAL ROOM**  
BUILDING G

**BUILDING SECTIONS**

1/4"