

Donald W. Renfro, AIA
 Mark E. Russell, AIA
 Carl G. Elbert, AIA
 K. Bethann Hulman, AIA
 Kenneth A. Kela, AIA
 Jeffrey P. Krusius, AIA
 Tommy W. Priddy, AIA
 Larry G. Wiggins, AIA

Renfro-Russell & Associates, Inc.
 400 Southeast Highway, Suite 200, Jacksonville, California 92033 800/327-0775

CONSULTANTS

BAKERSFIELD CITY SCHOOL DISTRICT
WASHINGTON JUNIOR HIGH SCHOOL MODERNIZATION

PROJECT

ALL NOTES IN THIS COLUMN ARE TO BE USED FOR DRAWINGS ON THIS SHEET ONLY. NOTES LISTED IN THIS COLUMN WHICH ARE NOT INDICATED ON THE DRAWINGS SHALL BE DISREGARDED. PROVIDE & INSTALL THE FOLLOWING: 1. 4" RUBBER BASE (CABINET BASE AT CHAIR TOPSET BASE AT VINYL FLOORING) 2. 6" COVERED CERAMIC TILE BASE 3. PATCH WITH PLASTER TO MATCH ADJACENT WALL SURFACE MATERIAL AND TEXTURE 4. PATCH WITH PERWOOD TO MATCH ADJACENT WALL SURFACE MATERIAL AND TEXTURE 5. VINYL COVERED TAKEABLE WALL PANELS 6. CERAMIC TILE 7. PATCH WITH PLASTER TO MATCH ADJACENT WALL SURFACE MATERIAL AND TEXTURE 8. PATCH WITH PERWOOD TO MATCH ADJACENT WALL SURFACE MATERIAL AND TEXTURE 9. PATCH WITH PLASTER TO MATCH ADJACENT WALL SURFACE MATERIAL AND TEXTURE 10. 4' X 10' CHALKBOARD 11. 4' X 8' CHALKBOARD 12. 4' X 12' CHALKBOARD 13. PROVIDE AND INSTALL BASE CABINET 13.1 PROVIDE AND INSTALL BOOKCASE AND LAMP PLAS. COVERED ADJUSTABLE SHELVES 13.2 PROVIDE AND INSTALL UPPER BOOKCASE 13.3 PROVIDE AND INSTALL UPPER CABINET 13.4 PROVIDE AND INSTALL TALL STORAGE / WARDROBE CABINET 14. PROVIDE AND INSTALL LAMINATE TUBING, HELP WITH COAT HOOKS AND SUPPORTING BRACKETS 15. REPAIR OR REPLACE EXISTING CABINET FRAMES, SHELVES, DRAWERS, ETC. TO MATCH EXISTING FRAMES AND PAINT ENTIRE CABINET (INSIDE AND OUT) 16. PROVIDE AND INSTALL LAMINATE PLASTIC COVERED COUNTERTOPS OVER EXISTING FRAME 17. PROVIDE AND INSTALL CABINET HARDWARE 18. PROVIDE AND INSTALL LAMINATE PLASTIC COVERED AND DRAWER FACES WHERE THEY OCCUR 19. REPAIR OR REPLACE EXISTING CABINET FRAMES, SHELVES, DRAWERS, ETC. TO MATCH EXISTING FRAMES AND PAINT ENTIRE CABINET (INSIDE AND OUT) 20. PROVIDE AND INSTALL LAMINATE PLASTIC COVERED COUNTERTOPS OVER EXISTING FRAME 21. ELECTRIC HAND DRYER 22. TOILET PAPER DISPENSER 23. TOILET (REFER TO PLUMBING PLANS) 24. URINAL (REFER TO PLUMBING PLANS) 25. LAVATORY (REFER TO PLUMBING PLANS) 26. SOAP DISPENSER 27. PAPER TOWEL DISPENSER 28. MIRROR 29. NAPKIN DISPOSAL 30. TOILET PARTITION 31. GRAB BAR 32. TOILET SEAT COVER DISPENSER 33. HANDRAIL 34. GUARDRAIL

INT. ELEVATION NOTES

1. 4" RUBBER BASE (CABINET BASE AT CHAIR TOPSET BASE AT VINYL FLOORING)
2. 6" COVERED CERAMIC TILE BASE
3. PATCH WITH PLASTER TO MATCH ADJACENT WALL SURFACE MATERIAL AND TEXTURE
4. PATCH WITH PERWOOD TO MATCH ADJACENT WALL SURFACE MATERIAL AND TEXTURE
5. VINYL COVERED TAKEABLE WALL PANELS
6. CERAMIC TILE
7. PATCH WITH PLASTER TO MATCH ADJACENT WALL SURFACE MATERIAL AND TEXTURE
8. PATCH WITH PERWOOD TO MATCH ADJACENT WALL SURFACE MATERIAL AND TEXTURE
9. PATCH WITH PLASTER TO MATCH ADJACENT WALL SURFACE MATERIAL AND TEXTURE
10. 4' X 10' CHALKBOARD
11. 4' X 8' CHALKBOARD
12. 4' X 12' CHALKBOARD
13. PROVIDE AND INSTALL BASE CABINET
- 13.1 PROVIDE AND INSTALL BOOKCASE AND LAMP PLAS. COVERED ADJUSTABLE SHELVES
- 13.2 PROVIDE AND INSTALL UPPER BOOKCASE
- 13.3 PROVIDE AND INSTALL UPPER CABINET
- 13.4 PROVIDE AND INSTALL TALL STORAGE / WARDROBE CABINET
14. PROVIDE AND INSTALL LAMINATE TUBING, HELP WITH COAT HOOKS AND SUPPORTING BRACKETS
15. REPAIR OR REPLACE EXISTING CABINET FRAMES, SHELVES, DRAWERS, ETC. TO MATCH EXISTING FRAMES AND PAINT ENTIRE CABINET (INSIDE AND OUT)
16. PROVIDE AND INSTALL LAMINATE PLASTIC COVERED COUNTERTOPS OVER EXISTING FRAME
17. PROVIDE AND INSTALL CABINET HARDWARE
18. PROVIDE AND INSTALL LAMINATE PLASTIC COVERED AND DRAWER FACES WHERE THEY OCCUR
19. REPAIR OR REPLACE EXISTING CABINET FRAMES, SHELVES, DRAWERS, ETC. TO MATCH EXISTING FRAMES AND PAINT ENTIRE CABINET (INSIDE AND OUT)
20. PROVIDE AND INSTALL LAMINATE PLASTIC COVERED COUNTERTOPS OVER EXISTING FRAME
21. ELECTRIC HAND DRYER
22. TOILET PAPER DISPENSER
23. TOILET (REFER TO PLUMBING PLANS)
24. URINAL (REFER TO PLUMBING PLANS)
25. LAVATORY (REFER TO PLUMBING PLANS)
26. SOAP DISPENSER
27. PAPER TOWEL DISPENSER
28. MIRROR
29. NAPKIN DISPOSAL
30. TOILET PARTITION
31. GRAB BAR
32. TOILET SEAT COVER DISPENSER
33. HANDRAIL
34. GUARDRAIL

NOTE:
 REFER TO MOUNTING HEIGHT SCHEDULE SHT. A-6 FOR CLEARANCE DIMENSIONS & MOUNTING HEIGHTS OF FIXTURES & ACCESSORIES.

DATE: 7-3-91
 ISSUED FOR: BAKERSFIELD CITY SCHOOL DISTRICT BOARD OF EDUCATION
 APPROVED: [Signature]
 DATE: 8-1-91
 CHECKED: TWP
 DRAWN BY: ES
 PROJECT NO: 86-215W

DATE	REVISIONS

SHEET TITLE
INTERIOR ELEVATIONS

APPROVED/ARCHITECT: [Signature]
 CHECKED: TWP
 DRAWN BY: ES
 PROJECT NO: 86-215W
 SHEET NUMBER: A-10
 OF 23 SHEETS

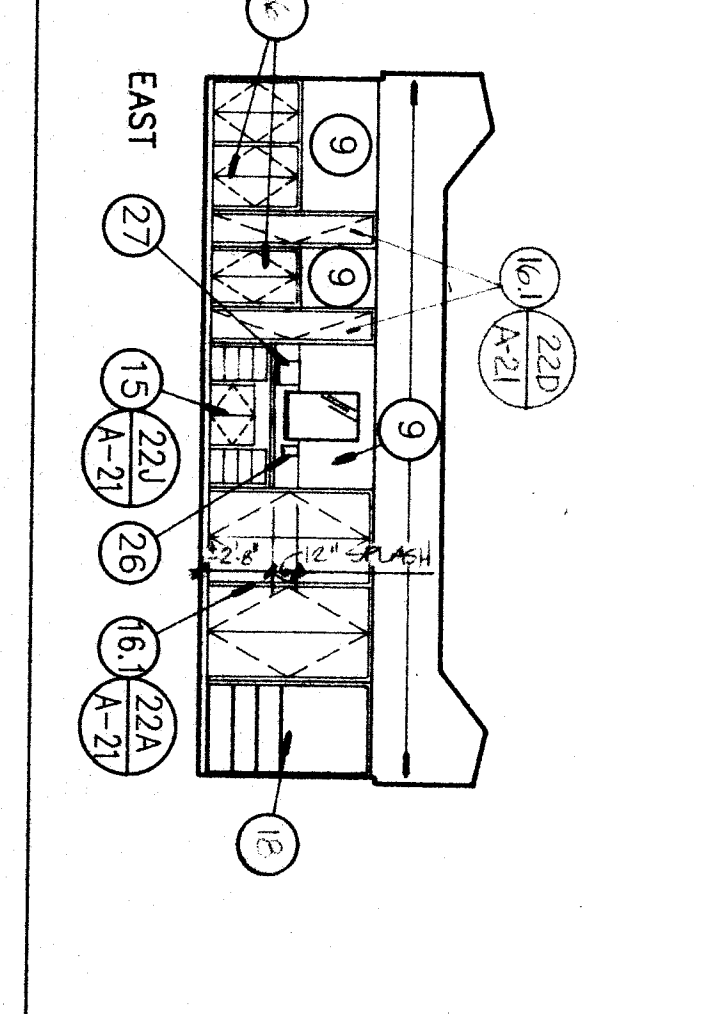
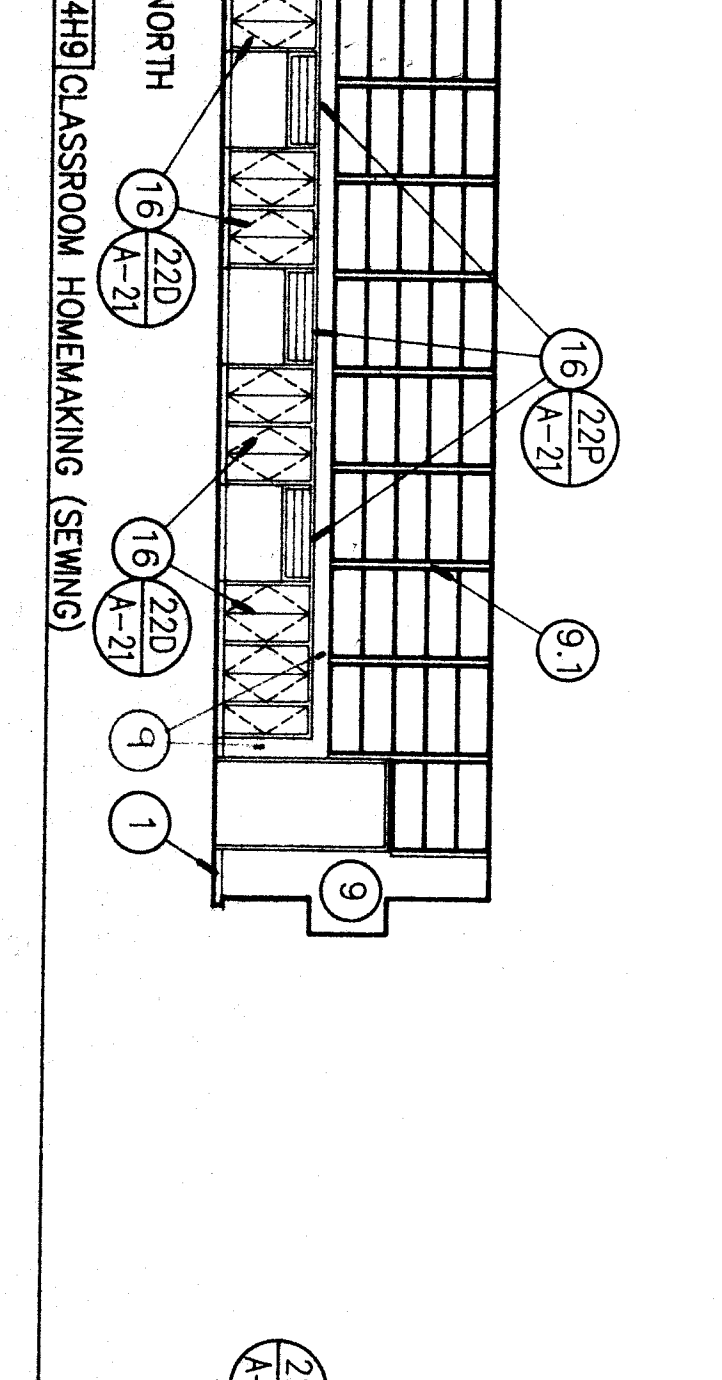
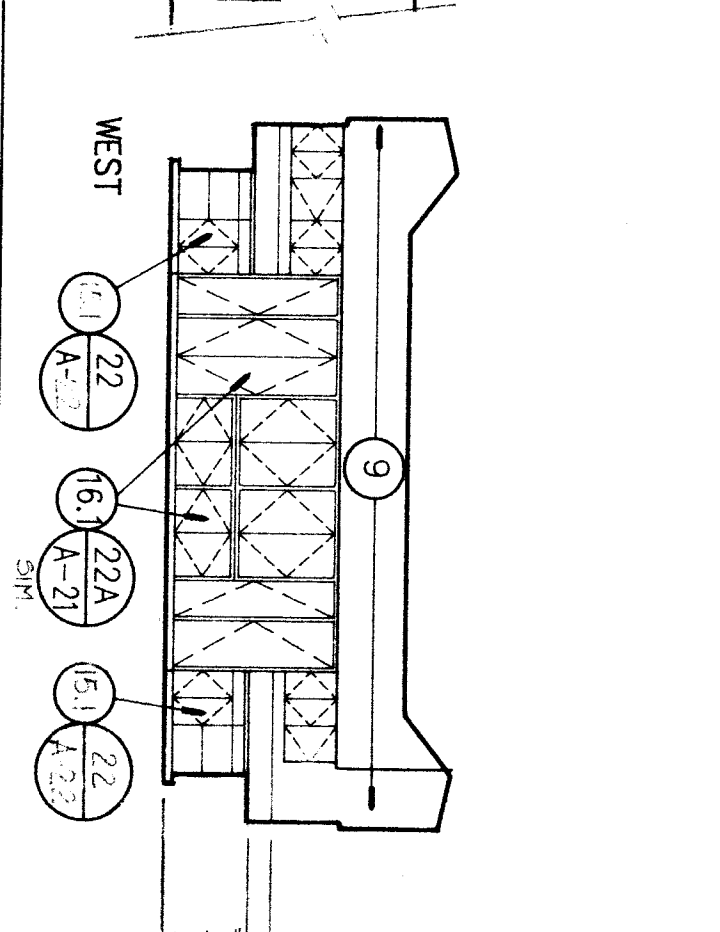
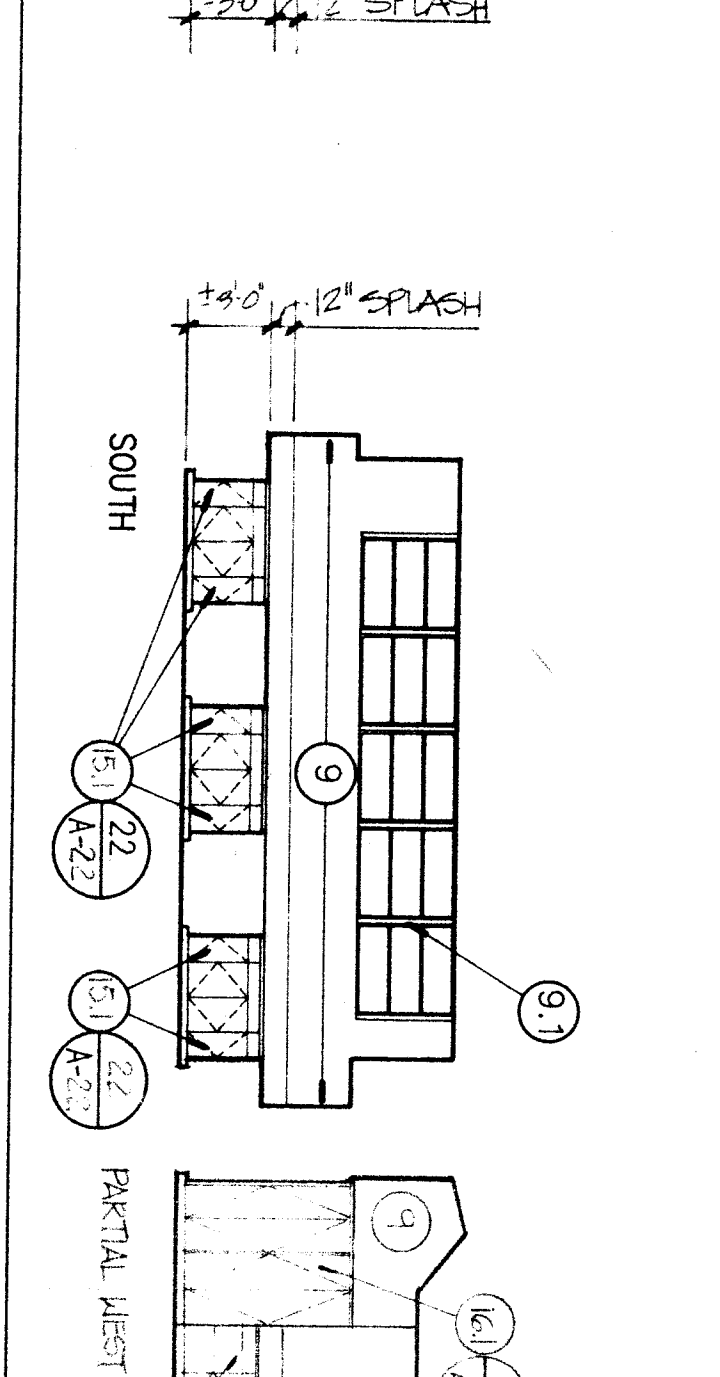
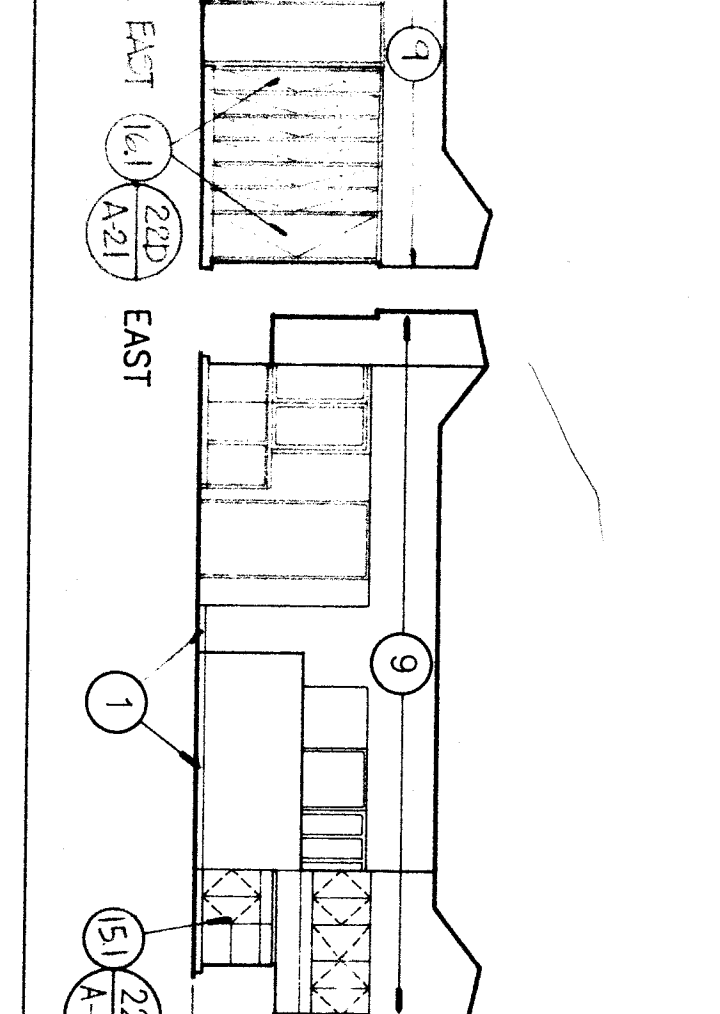
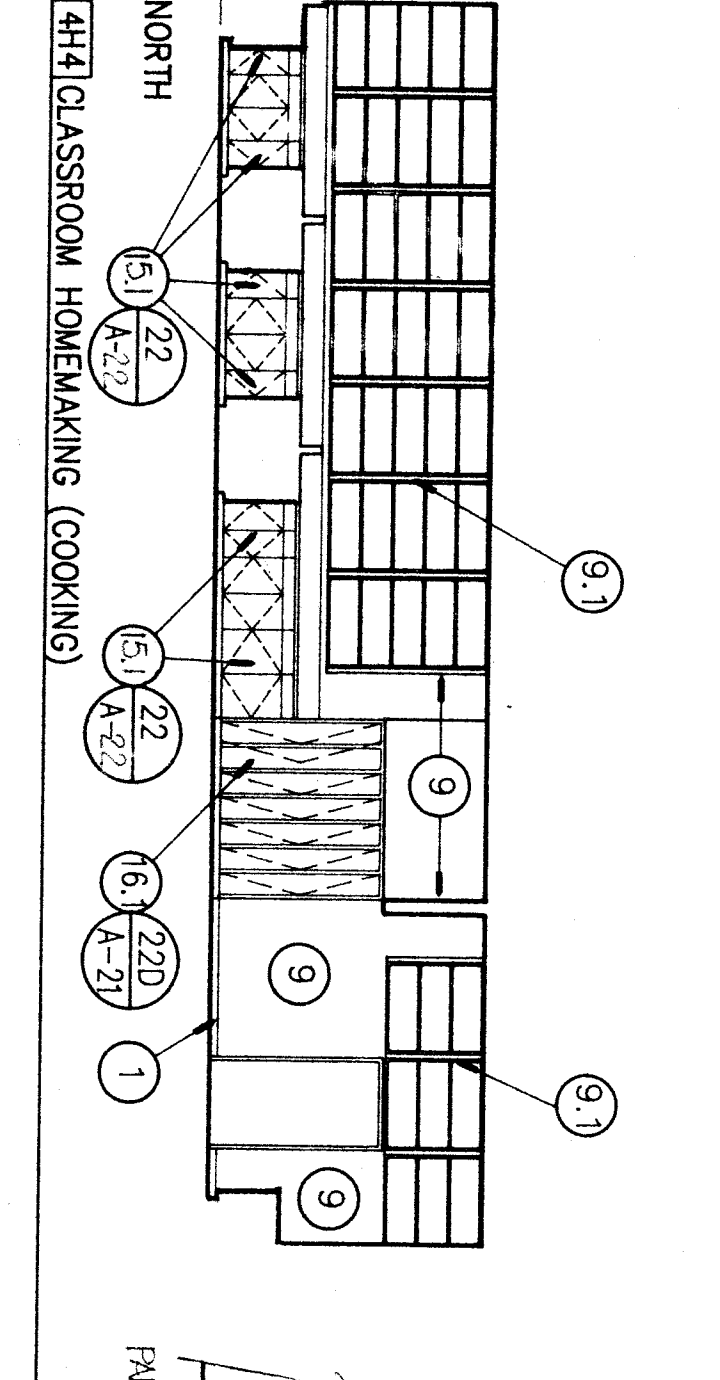
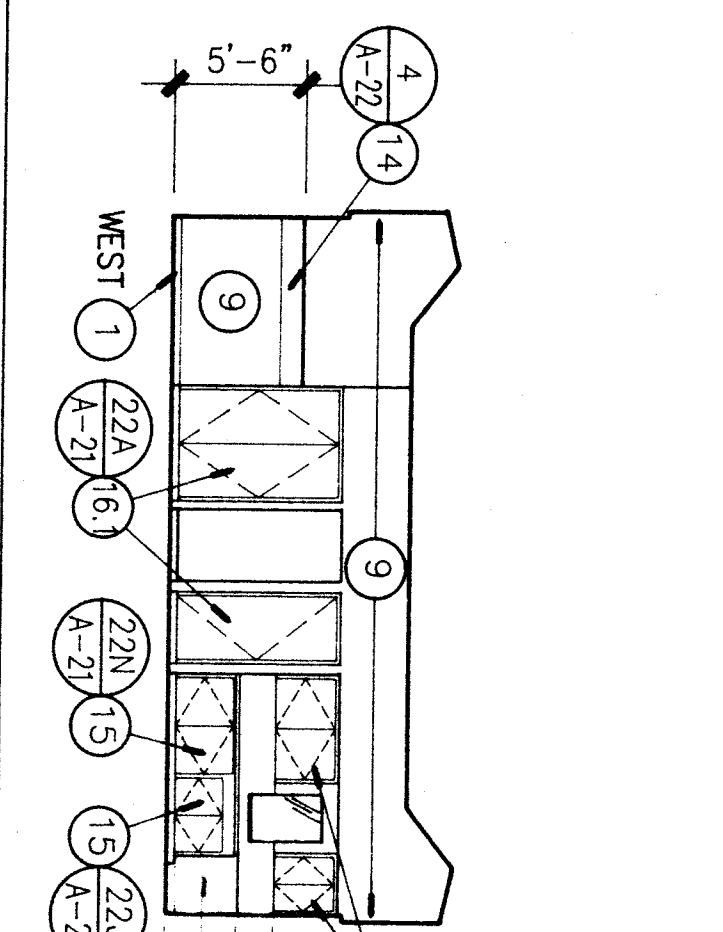
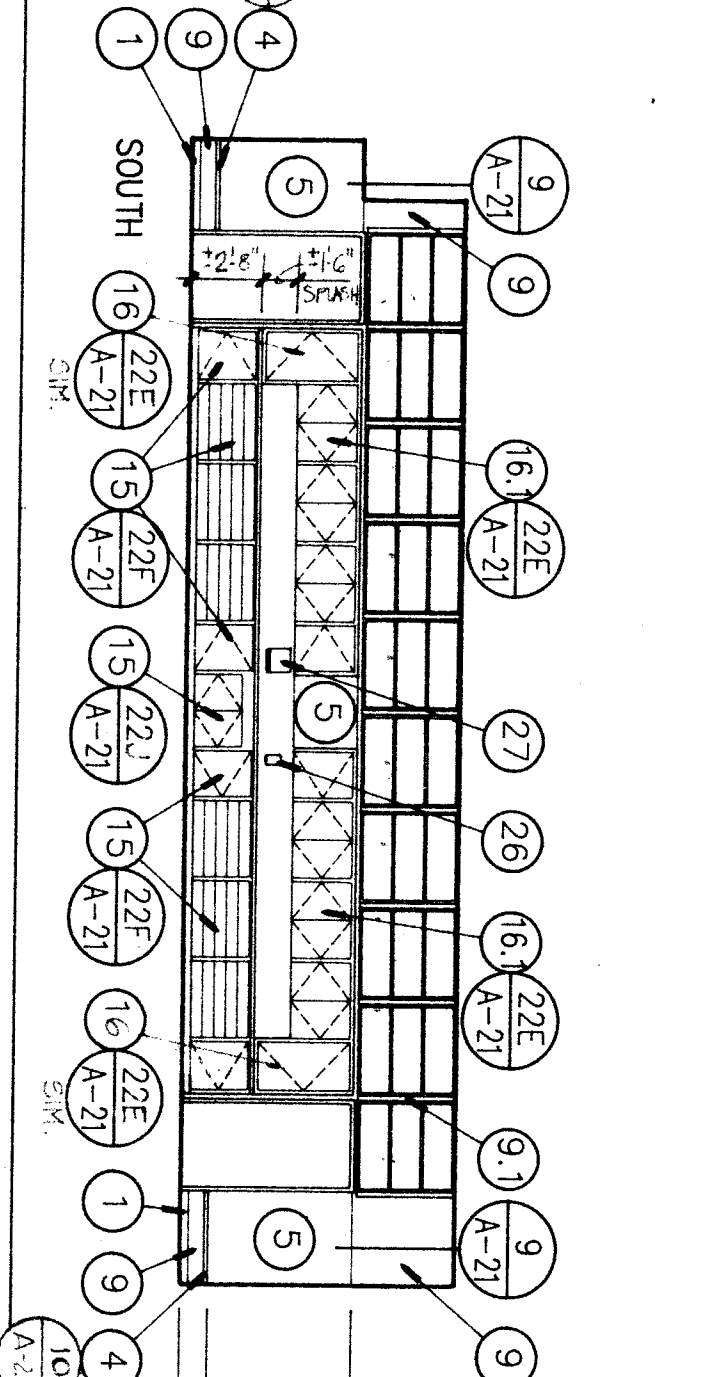
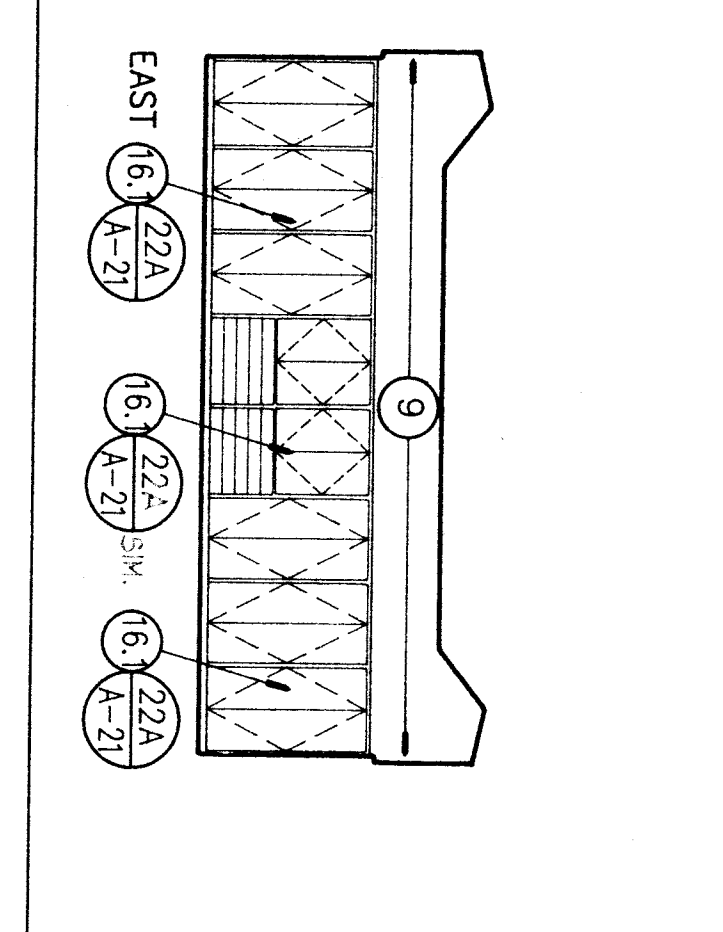
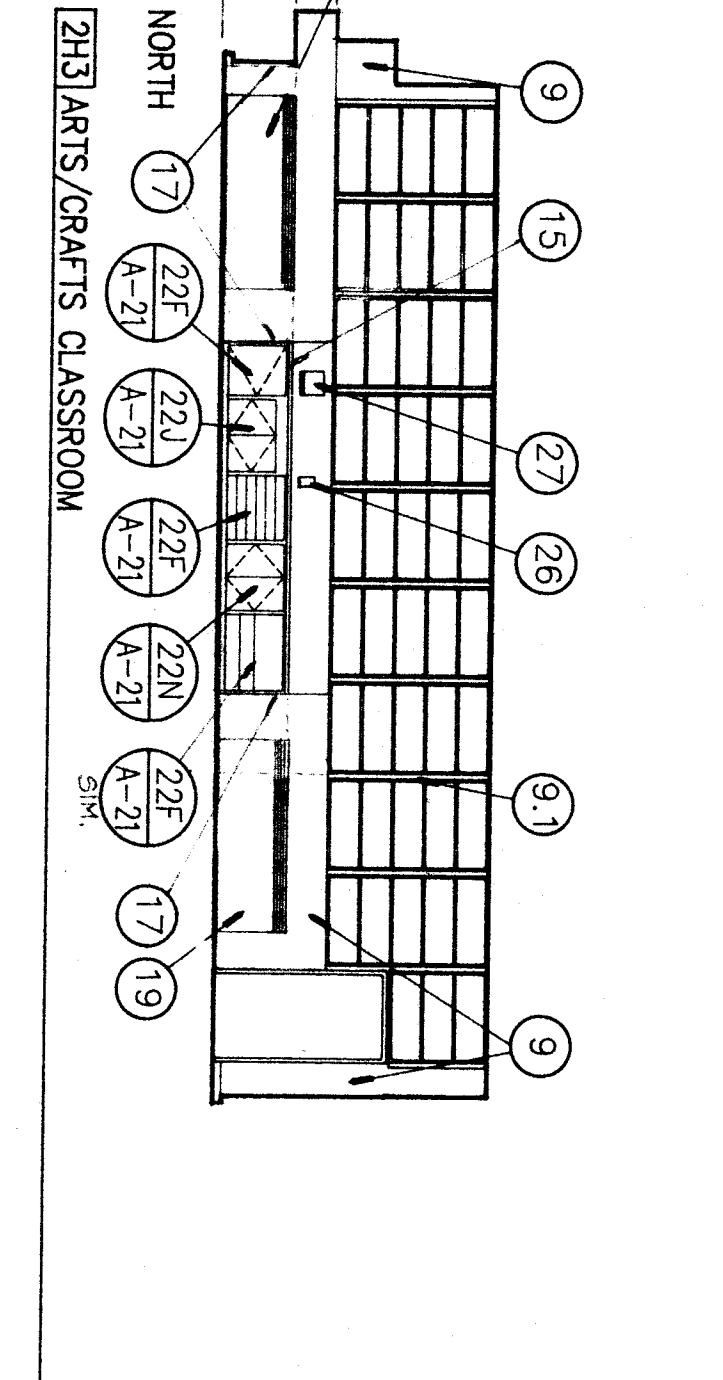
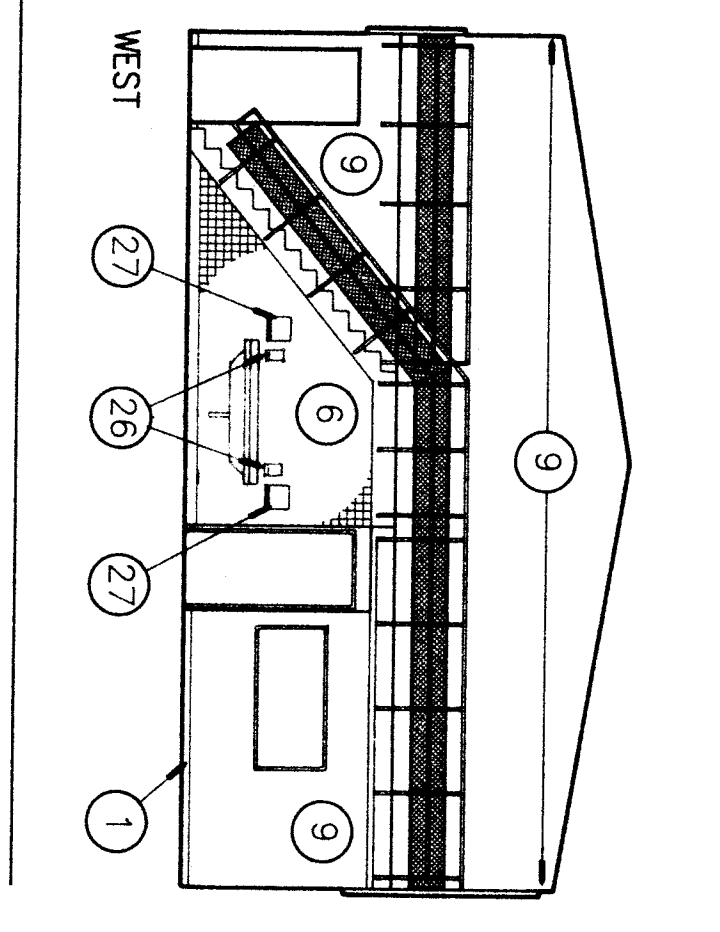
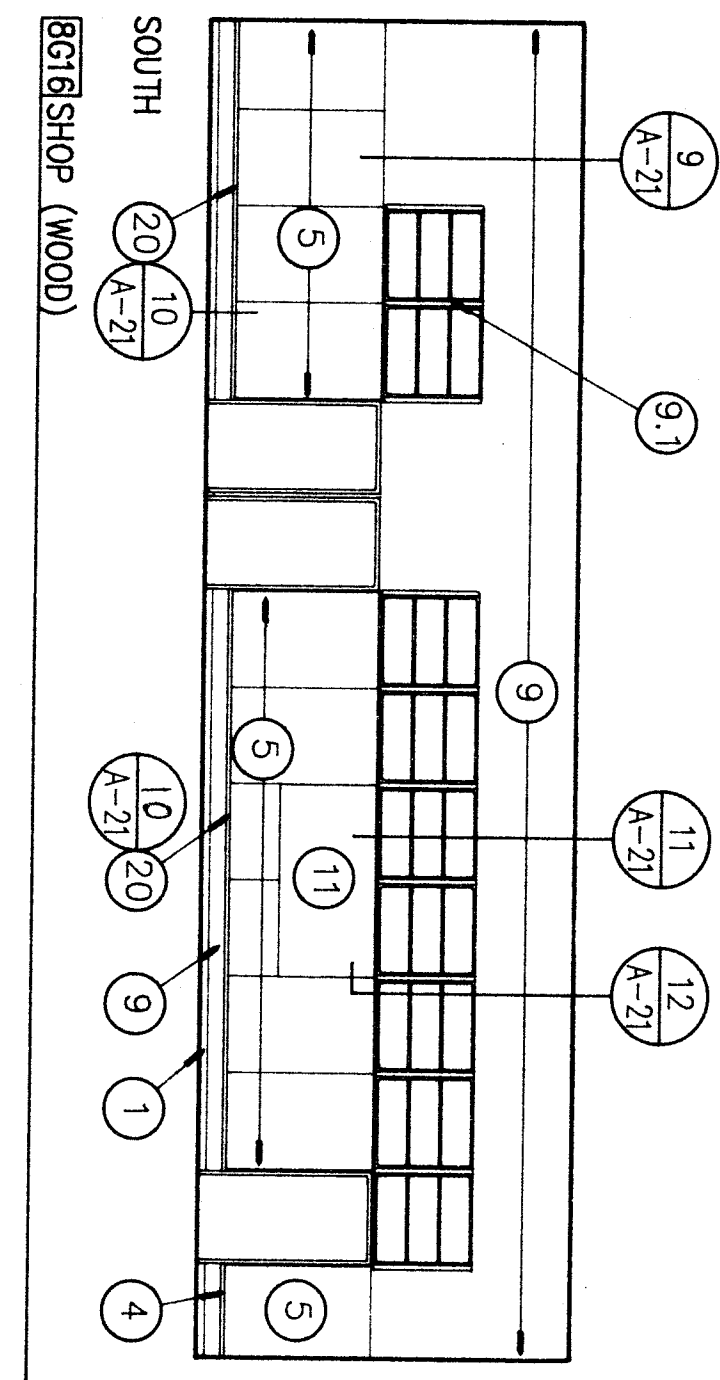
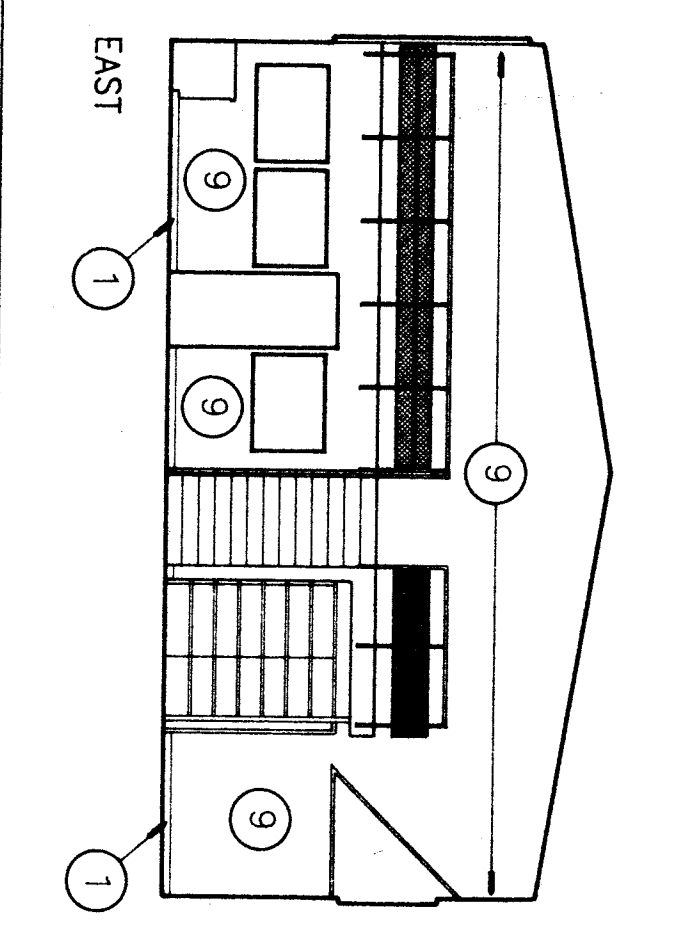
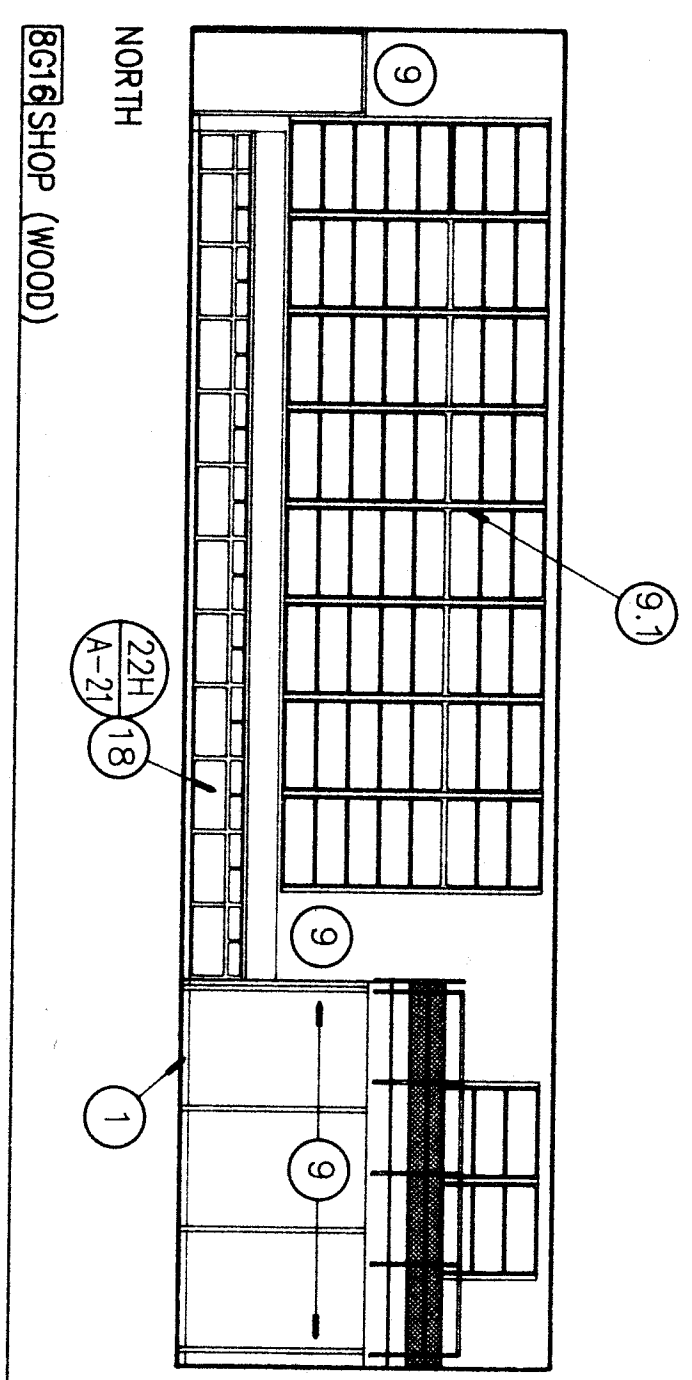
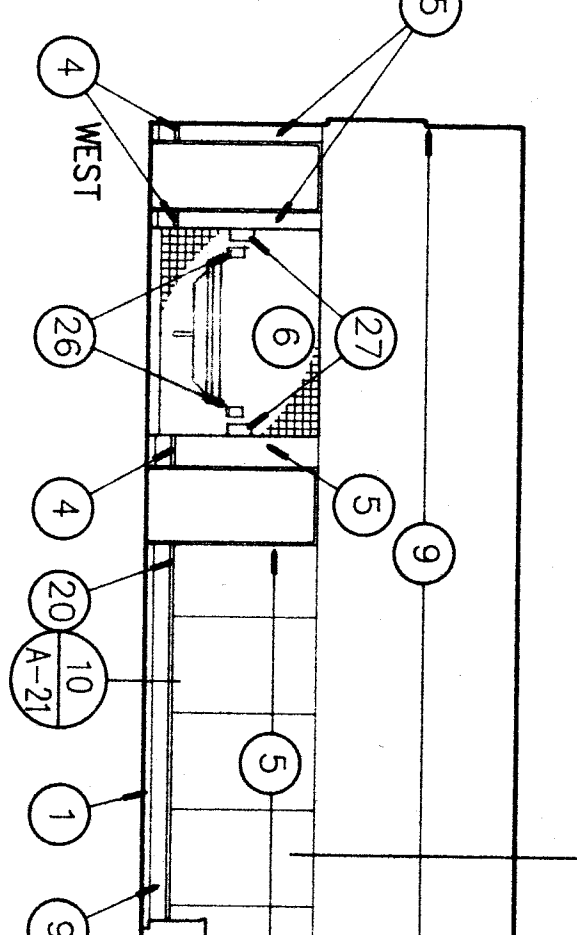
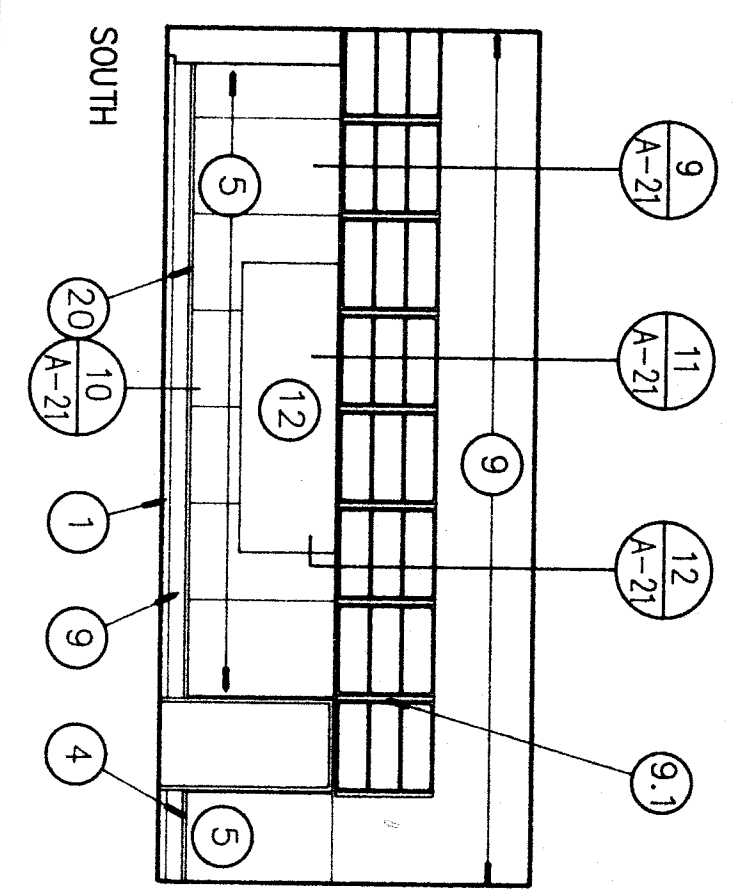
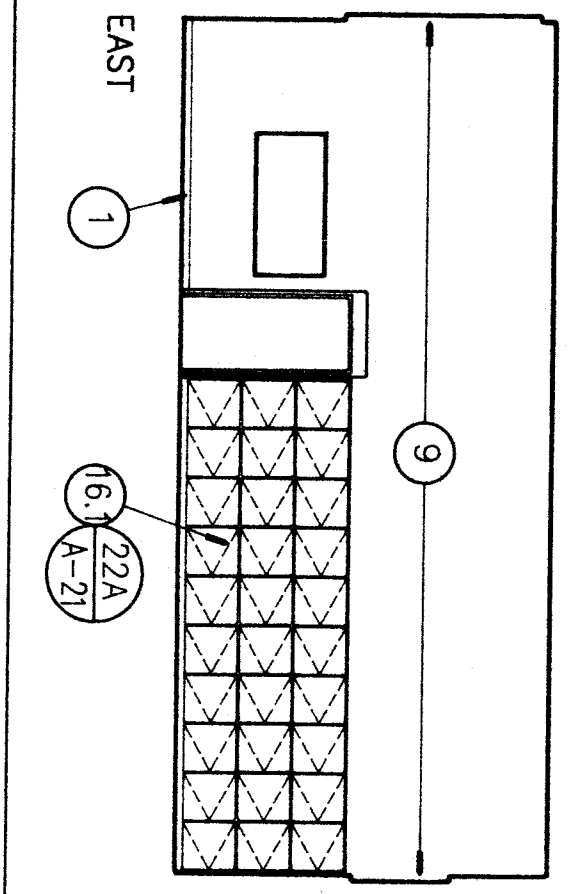
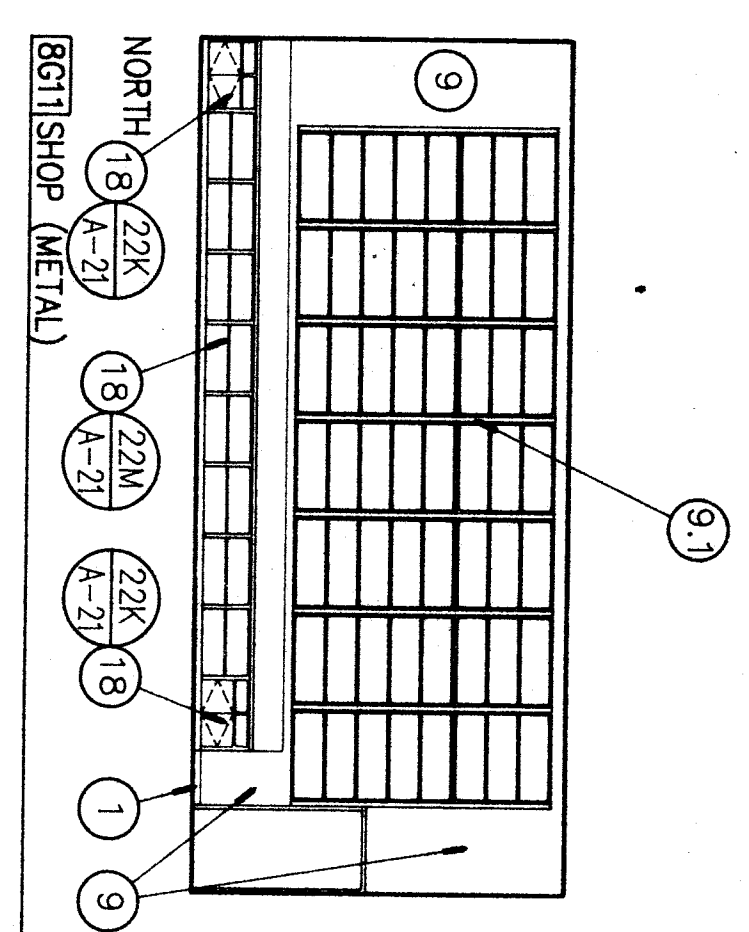

ROOM FINISH SCHEDULE

MATERIALS

1. CERAMIC TILE
2. VINYL COMPOSITION TILE
3. CARPET
4. 6" COVERED CERAMIC TILE BASE
5. RUBBER BASE (CARPET BASE AT VINYL FLOORING)
6. EXISTING FLUENT
7. 5/8" OYP 80 L/VENGEUR PLASTER (MATCH (E) ADOBE PLASTER TEXTURE)
8. 3/4" LATH AND PLASTER
9. VINYL COVERED TAKOABLE WALL PANELS
10. T-BAR AND ACOUSTICAL PANELS
11. PACTING T-PAR CELING GRID
12. LAY-IN ACOUSTIC CEILING PANELS
13. EXISTING ACOUSTIC CIG. TILE REPLACE ANY EXCEED DAMAGED TILES WITH ACOUSTIC TILE
14. EXISTING PLASTER (MATCH AS REFER TO DRAWINGS)

FINISH

- A. FACTORY
- B. NONE
- C. PAINT - GLOSS
- D. PAINT - SEMI-GLOSS
- E. INTERIALLY COLORED
- F. STAIN AND LACQUER
- G. CLEAN AND PAINT
- H. PAINT TO MATCH (E) ADJACENT SURFACE
- J. CLEAN & WAX

NO.	ROOM NAME	FLR.	BASE	WALL				CELL.	REMARKS						
				NORTH	EAST	SOUTH	WEST								
BUILDING A															
22A1	TEACHERS LOUNGE	3	A	5	6	0	6	0	6	0	13	A	11'-5"	22A1	
22A2	PRINCIPAL	3	A	5	6	0	6	0	6	0	13	A	11'-5"	22A1	
22A3	TOILET	1	A	4	1	A	1	A	1	A	5	A	11'-0"	20A3	PAINT - GLOSS (E) WINDOW & DOOR JAMBES, SILLS, TRIM
22A4	NURSE	1	A	4	1	A	1	A	1	A	5	A	11'-0"	20A3	
20A5	TOILET	1	A	4	1	A	1	A	1	A	5	A	11'-0"	20A5	
20A6	MEN	1	A	4	1	A	1	A	1	A	5	A	11'-0"	20A6	PAINT - GLOSS (E) WINDOW & DOOR JAMBES, SILLS, TRIM
20A7	WOMEN	1	A	4	1	A	1	A	1	A	5	A	11'-0"	20A7	
1A8	TESTING	1	A	4	1	A	1	A	1	A	5	A	11'-0"	1A8	
1A9	CONSIGNOR	1	A	4	1	A	1	A	1	A	5	A	11'-0"	1A9	
1A10	RECEPTION	1	A	4	1	A	1	A	1	A	5	A	11'-0"	1A10	
20A11	SUPPLIES	1	A	4	1	A	1	A	1	A	5	A	11'-0"	20A11	
20A12	BOYS	1	A	4	1	A	1	A	1	A	5	A	11'-0"	20A12	
20A13	GIRLS	1	A	4	1	A	1	A	1	A	5	A	11'-0"	20A13	
20A14	TOILET	1	A	4	1	A	1	A	1	A	5	A	11'-0"	20A14	
1A15	CHECK-OUT	1	A	4	1	A	1	A	1	A	5	A	11'-0"	1A15	
1A16	VICE PRINCIPAL	1	A	4	1	A	1	A	1	A	5	A	11'-0"	1A16	
BUILDING B															
8B1	CLASSROOM	2	A	4	1	A	1	A	1	A	5	A	11'-0"	8B1	PAINT - GLOSS (E) WINDOW & DOOR JAMBES, SILLS, TRIM
8B2	CLASSROOM	2	A	4	1	A	1	A	1	A	5	A	11'-0"	8B2	
8B3	CLASSROOM	2	A	4	1	A	1	A	1	A	5	A	11'-0"	8B3	
8B4	CLASSROOM	2	A	4	1	A	1	A	1	A	5	A	11'-0"	8B4	
8B5	SCIENCE	2	A	4	1	A	1	A	1	A	5	A	11'-0"	8B5	
19B6	STORAGE	2	A	4	1	A	1	A	1	A	5	A	11'-0"	19B6	
19B7	STORAGE	2	A	4	1	A	1	A	1	A	5	A	11'-0"	19B7	
19B8	STORAGE	2	A	4	1	A	1	A	1	A	5	A	11'-0"	19B8	
19B9	STORAGE	2	A	4	1	A	1	A	1	A	5	A	11'-0"	19B9	
19B10	JANITOR	2	A	4	1	A	1	A	1	A	5	A	11'-0"	19B10	
BUILDING C															
9C1	CLASSROOM	3	A	4	1	A	1	A	1	A	5	A	11'-0"	9C1	PAINT - GLOSS (E) WINDOW & DOOR JAMBES, SILLS, TRIM
9C2	CLASSROOM	3	A	4	1	A	1	A	1	A	5	A	11'-0"	9C2	
9C3	CLASSROOM	3	A	4	1	A	1	A	1	A	5	A	11'-0"	9C3	
9C4	CLASSROOM	3	A	4	1	A	1	A	1	A	5	A	11'-0"	9C4	
9C5	CLASSROOM	3	A	4	1	A	1	A	1	A	5	A	11'-0"	9C5	
19C6	STORAGE	3	A	4	1	A	1	A	1	A	5	A	11'-0"	19C6	
19C7	STORAGE	3	A	4	1	A	1	A	1	A	5	A	11'-0"	19C7	
19C8	STORAGE	3	A	4	1	A	1	A	1	A	5	A	11'-0"	19C8	
19C9	STORAGE	3	A	4	1	A	1	A	1	A	5	A	11'-0"	19C9	
19C10	STORAGE	3	A	4	1	A	1	A	1	A	5	A	11'-0"	19C10	
19C11	STORAGE	3	A	4	1	A	1	A	1	A	5	A	11'-0"	19C11	
19C12	STORAGE	3	A	4	1	A	1	A	1	A	5	A	11'-0"	19C12	
19C13	STORAGE	3	A	4	1	A	1	A	1	A	5	A	11'-0"	19C13	
19C14	STORAGE	3	A	4	1	A	1	A	1	A	5	A	11'-0"	19C14	
19C15	STORAGE	3	A	4	1	A	1	A	1	A	5	A	11'-0"	19C15	
19C16	STORAGE	3	A	4	1	A	1	A	1	A	5	A	11'-0"	19C16	
19C17	STORAGE	3	A	4	1	A	1	A	1	A	5	A	11'-0"	19C17	
19C18	STORAGE	3	A	4	1	A	1	A	1	A	5	A	11'-0"	19C18	
19C19	STORAGE	3	A	4	1	A	1	A	1	A	5	A	11'-0"	19C19	
19C20	STORAGE	3	A	4	1	A	1	A	1	A	5	A	11'-0"	19C20	
19C21	STORAGE	3	A	4	1	A	1	A	1	A	5	A	11'-0"	19C21	
19C22	STORAGE	3	A	4	1	A	1	A	1	A	5	A	11'-0"	19C22	
19C23	STORAGE	3	A	4	1	A	1	A	1	A	5	A	11'-0"	19C23	
19C24	STORAGE	3	A	4	1	A	1	A	1	A	5	A	11'-0"	19C24	
19C25	STORAGE	3	A	4	1	A	1	A	1	A	5	A	11'-0"	19C25	
19C26	STORAGE	3	A	4	1	A	1	A	1	A	5	A	11'-0"	19C26	
19C27	STORAGE	3	A	4	1	A	1	A	1	A	5	A	11'-0"	19C27	
19C28	STORAGE	3	A	4	1	A	1	A	1	A	5	A	11'-0"	19C28	
19C29	STORAGE	3	A	4	1	A	1	A	1	A	5	A	11'-0"	19C29	
19C30	STORAGE	3	A	4	1	A	1	A	1	A	5	A	11'-0"	19C30	
19C31	STORAGE	3	A	4	1	A	1	A	1	A	5	A	11'-0"	19C31	
19C32	STORAGE	3	A	4	1	A	1	A	1	A	5	A	11'-0"	19C32	
19C33	STORAGE	3	A	4	1	A	1	A	1	A	5	A	11'-0"	19C33	
19C34	STORAGE	3	A	4	1	A	1	A	1	A	5	A	11'-0"	19C34	
19C35	STORAGE	3	A	4	1	A	1	A	1	A	5	A	11'-0"	19C35	
19C36	STORAGE	3	A	4	1	A	1	A	1	A	5	A	11'-0"	19C36	
19C37	STORAGE	3	A	4	1	A	1	A	1	A	5	A	11'-0"	19C37	
19C38	STORAGE	3	A	4	1	A	1	A	1	A	5	A	11'-0"	19C38	
19C39	STORAGE	3	A	4	1	A	1	A	1	A	5	A	11'-0"	19C39	
19C40	STORAGE	3	A	4	1	A	1	A	1	A	5	A	11'-0"	19C40	
19C41	STORAGE	3	A	4	1	A	1	A	1	A	5	A	11'-0"	19C41	
19C42	STORAGE	3	A	4	1	A	1	A	1	A	5	A	11'-0"	19C42	
19C43	STORAGE	3	A	4	1	A	1	A	1	A	5	A	11'-0"	19C43	
19C44	STORAGE	3	A	4	1	A	1	A	1	A	5	A	11'-0"	19C44	
19C45	STORAGE	3	A	4	1	A	1	A	1	A	5	A	11'-0"	19C45	
19C46	STORAGE	3	A	4	1	A	1	A	1	A	5	A	11'-0"	19C46	
19C47	STORAGE	3	A	4	1	A	1	A	1	A	5	A	11'-0"	19C47	
19C48	STORAGE	3	A	4	1	A	1	A	1	A	5	A	11'-0"	19C48	
19C49	STORAGE	3	A	4	1	A	1	A	1	A	5	A	11'-0"	19C49	
19C50	STORAGE	3	A	4	1	A	1	A	1	A	5	A	11'-0"	19C50	
19C51	STORAGE	3	A	4	1	A	1	A	1	A	5	A	11'-0"	19C51	
19C52	STORAGE	3	A	4	1	A	1	A	1	A	5	A	11'-0"	19C52	
19C53	STORAGE	3	A	4	1	A	1	A	1	A	5	A	11'-0"	19C53	
19C54	STORAGE	3	A	4	1	A	1	A	1	A	5	A	11'-0"	19C54	
19C55	STORAGE	3	A	4	1	A	1	A	1	A	5	A	11'-0"	19C55	
19C56	STORAGE	3	A	4	1	A	1	A	1	A	5	A	11'-0"	19C56	
19C57	STORAGE	3	A	4	1	A	1	A	1	A	5	A	11'-0"	19C57	
19C58	STORAGE	3	A	4	1	A	1	A	1	A	5	A	11'-0"	19C58	
19C59	STORAGE	3	A	4	1	A	1	A	1	A	5	A	11'-0"	19C59	
19C60	STORAGE	3	A	4	1	A	1	A	1	A	5	A	11'-0"	19C60	
19C61	STORAGE	3	A	4	1	A	1	A	1	A	5	A	11'-0"	19C61	
19C62	STORAGE	3	A	4	1	A	1	A	1	A	5	A	11'-0"	19C62	
19C63	STORAGE	3	A	4	1	A	1	A	1	A	5	A	11'-0"	19C63	
19C64	STORAGE	3	A	4	1	A	1	A	1	A	5	A	11'-0"	19C64	
19C65	STORAGE	3	A	4	1	A	1	A	1	A	5	A	11'-0"	19C65	
19C66	STORAGE	3	A	4	1	A	1	A	1	A	5	A	11'-0"	19C66	
19C67	STORAGE	3	A	4	1	A	1	A	1	A	5				

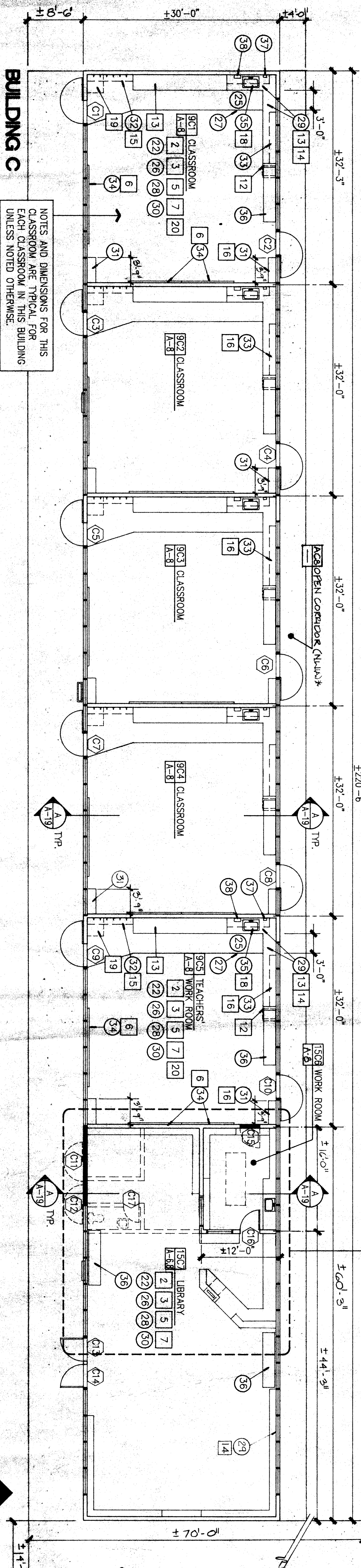
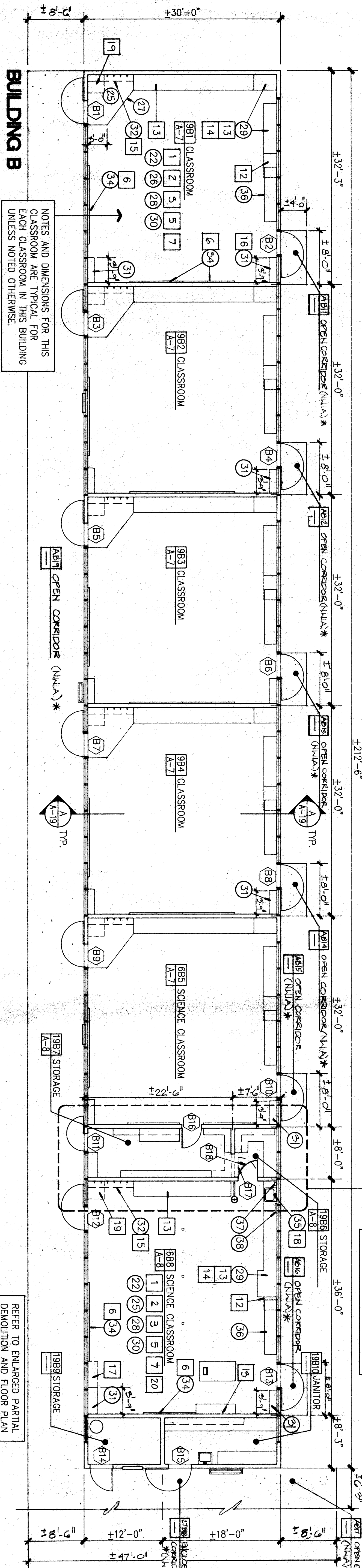
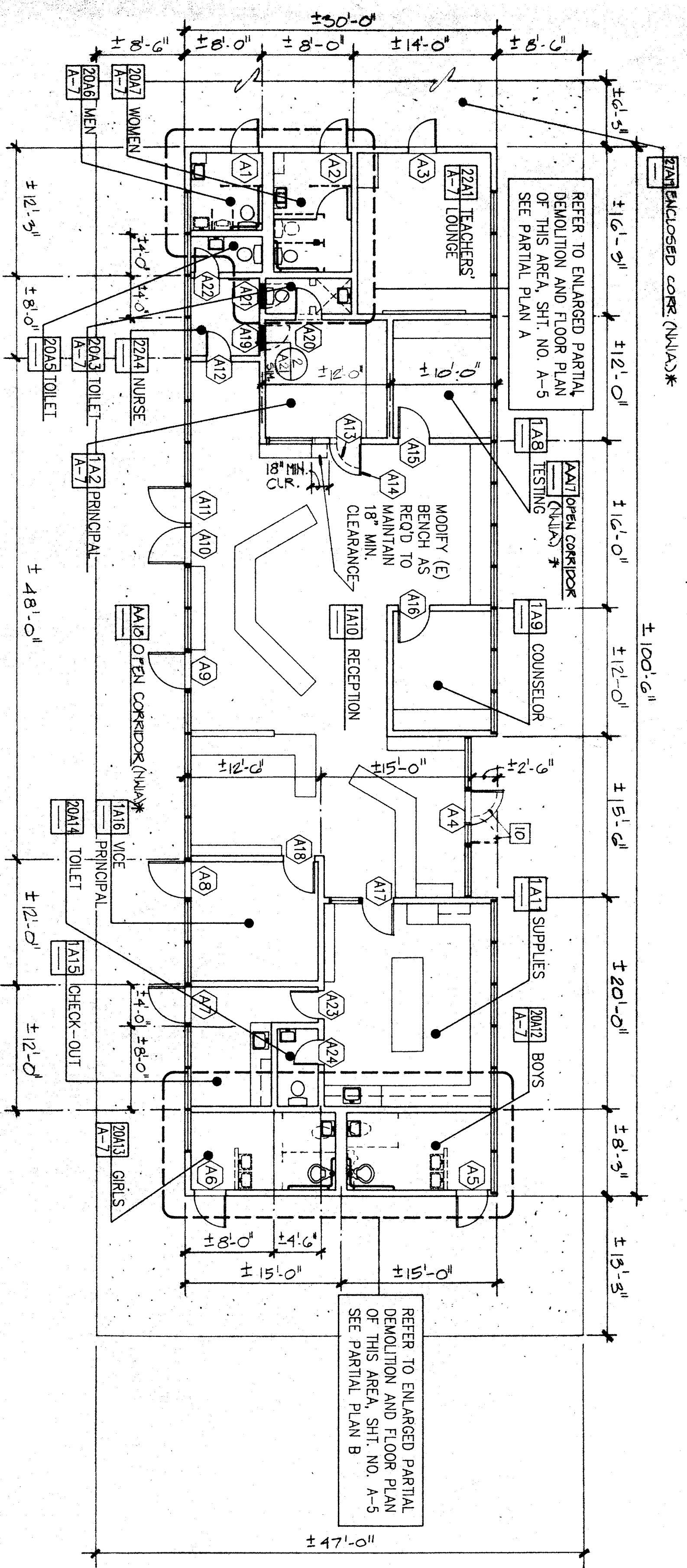

REFER TO ENLARGED PARTIAL DEMOLITION AND FLOOR PLAN OF THIS AREA, SHT. NO. A-6 SEE PARTIAL PLAN E

REFER TO ENLARGED PARTIAL DEMOLITION AND FLOOR PLAN OF THIS AREA, SHT. NO. A-6 SEE PARTIAL PLAN F

NOTES AND DIMENSIONS FOR THIS CLASSROOM ARE TYPICAL FOR EACH CLASSROOM IN THIS BUILDING UNLESS NOTED OTHERWISE.

FLOOR PLANS

REFER TO SHEET PLAN SHT. A-1 FOR SCOPE OF WORK AND EXTERIOR RAMPS.

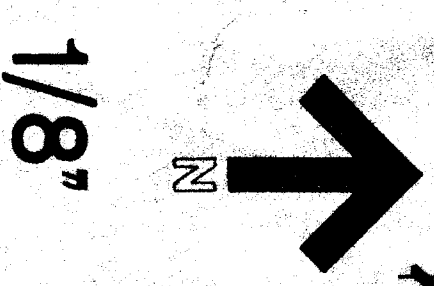

DEMOLITION PLAN NOTES

- REMOVE EXISTING FINISH FLOOR MATERIAL.
- REMOVE EXISTING CERAMIC TILE FLOORING.
- REMOVE EXISTING FLOOR BASE.
- REMOVE EXISTING CERAMIC TILE FLOORING.
- REMOVE EXISTING TRIM PIECES, MOLDINGS, THE PARTITION OF EXISTING WALL FOR WINDOW (REFER TO INTERIOR ELEVATION).
- REMOVE EXISTING CHALKBOARDS.
- REMOVE EXISTING FAX BOARDS.
- REMOVE EXISTING WALL.
- REMOVE EXISTING DOOR, HARDWARE AND FRAME.
- REMOVE EXISTING DOOR AND HARDWARE.
- REMOVE PORTION OF EXISTING WALL FOR WINDOW (REFER TO INTERIOR ELEVATION).
- REMOVE EXISTING CABINET HARDWARE AND DOORS.
- REMOVE EXISTING COUNTERTOPS AND SPLASHES.
- REMOVE EXISTING SHELF, COAT HOOKS, AND SUPPORTING BRACKETS.
- REMOVE EXISTING SHOE AND SUPPORTING BRACKET.
- REMOVE EXISTING BOOKCASE.
- REMOVE EXISTING CABINET.
- REMOVE EXISTING SINK (REFER TO PLUMBING PLANS MECHANICAL PLANS).
- REMOVE EXISTING PAPER TOWEL DISPENSERS, SOAP DISPENSERS AND MIRRORS WHERE THEY OCCUR.
- REMOVE EXISTING PAPER ROLL DISPENSER BRACKETS AND MIRROR AND SPLASH ARE INSTALLED.

FLOOR PLAN NOTES

- ALL NOTES IN THIS COLUMN ARE TO BE USED FOR DRAWINGS ON THIS SHEET ONLY. NOTES LISTED IN THIS COLUMN WHICH ARE NOT INDICATED ON THE DRAWING SHALL BE DISREGARDED.
- PREPARE SUPERFLOOR SURFACE TO ACCEPT FLOORING MATERIAL.
- PATCH FLOOR WITH MATERIAL AND COLOR TO MATCH EXISTING.
- REMOVE AND INSTALL VINYL COMPOSITION TILE.
- REMOVE AND INSTALL CARPET.
- REMOVE AND INSTALL CARPET EDGE STRIP.
- REPAIR, PATCH AND PREPARE WALL SURFACE TO ACCEPT FINISH WALL MATERIAL.
- REMOVE AND INSTALL FIVE (5) COATED 2x4 BRACES AND GIBBET IN THIS ROOM IS MISSING TO BE REPLACED. (REFER TO INTERIOR ELEVATIONS).
- REMOVE AND INSTALL LAMINATED PLASTIC SHELVES, BOOKCASE AND ADJUSTABLE SHELVES.
- REMOVE AND INSTALL SHELF, COAT HOOKS, AND SUPPORTING BRACKETS.
- REMOVE AND INSTALL UPPER BOOKCASE.
- REMOVE AND INSTALL CHALKBOARD (REFER TO INTERIOR ELEVATIONS).
- REMOVE AND INSTALL SINK (REFER TO PLUMBING PLANS).
- REMOVE AND INSTALL UNIT VENTILATOR (REFER TO MECHANICAL PLANS).
- REMOVE AND INSTALL SOAP DISPENSER.
- REMOVE AND INSTALL PAPER TOWEL DISPENSER.
- REMOVE AND INSTALL MIRROR.
- REMOVE AND INSTALL BASE CABINET.

WALL LEGEND

- EXISTING WALL TO REMAIN
- EXISTING WALL TO BE REMOVED
- EXISTING WALL WITH WINDOWS TO REMAIN
- CONSTRUCT STUD WALL
- CONSTRUCT STUD WALL (PARTIAL HEIGHT)

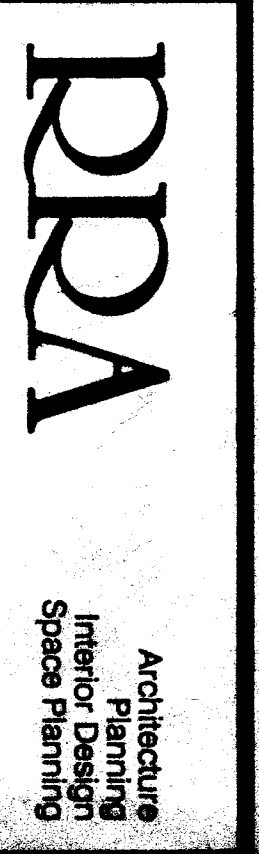

Architectural Planning Interior Design Space Planning
 Donald W. Reno AA C1288
 Mark E. Russell AA C1378
 Carl G. Siler AA C1751
 K. Bartram Williams AA C1281
 Kenneth A. Kella AA C1780
 Jeffrey P. Krasner AA C1288
 Tommy W. Preston AA C1254
 Larry G. Higgins AA C1254

Rentro-Russell & Associates, Inc.
 4400 Boulder Highway, Suite 204, Las Vegas, Nevada 89103
 CONSULTANTS

BAKERSFIELD CITY SCHOOL DISTRICT
 WASHINGTON JUNIOR HIGH SCHOOL
 MODERNIZATION

THE ABOVE DRAWINGS AND SPECIFICATIONS AND DATA, REVISIONS AND NOTES ARE THE PROPERTY OF RENTRO-RUSSELL & ASSOCIATES, INC. AND ARE NOT TO BE REPRODUCED OR TRANSMITTED IN ANY FORM OR BY ANY MEANS, ELECTRONIC OR MECHANICAL, INCLUDING PHOTOCOPYING, RECORDING, OR BY ANY INFORMATION STORAGE AND RETRIEVAL SYSTEM, WITHOUT THE WRITTEN PERMISSION OF RENTRO-RUSSELL & ASSOCIATES, INC. THIS PERMISSION IS LIMITED TO THE ORIGINAL PROJECT AND IS NOT TO BE USED FOR ANY OTHER PROJECT.

KEY PLAN

DATE	APPROVED	DATE	ISSUED FOR
1-3-81	BUDENZIG		

REVISIONS

DATE	REVISIONS
1-12-81	Q.L.A. FINAL REVISION

REVISIONS

DATE	REVISIONS
1-12-81	Q.L.A. FINAL REVISION

APPROVED ARCHITECT
 CHECKED TYP
 DRAWN BY ES
 SHEET NUMBER
 A-2
 OF 23 SHEETS

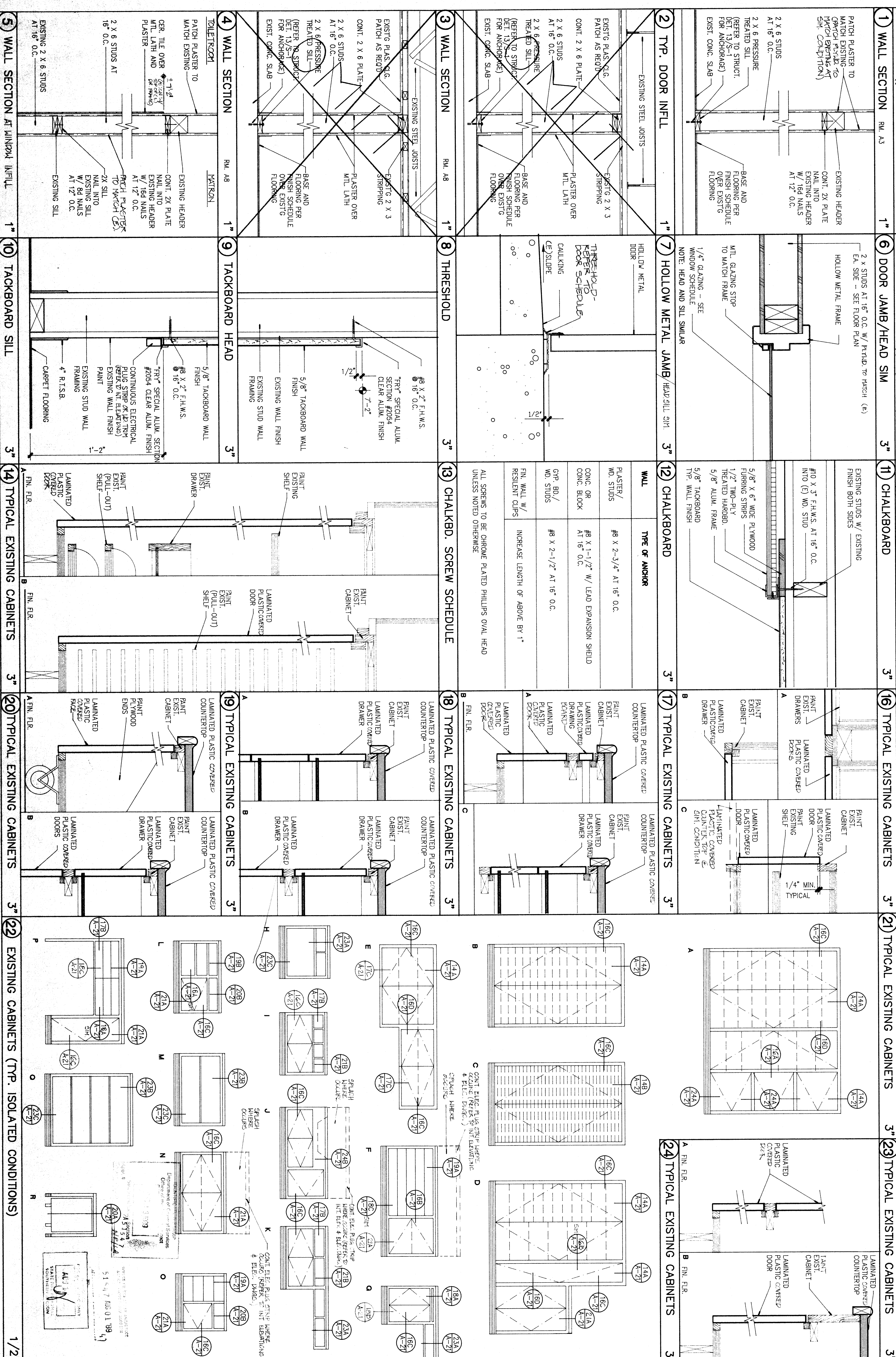
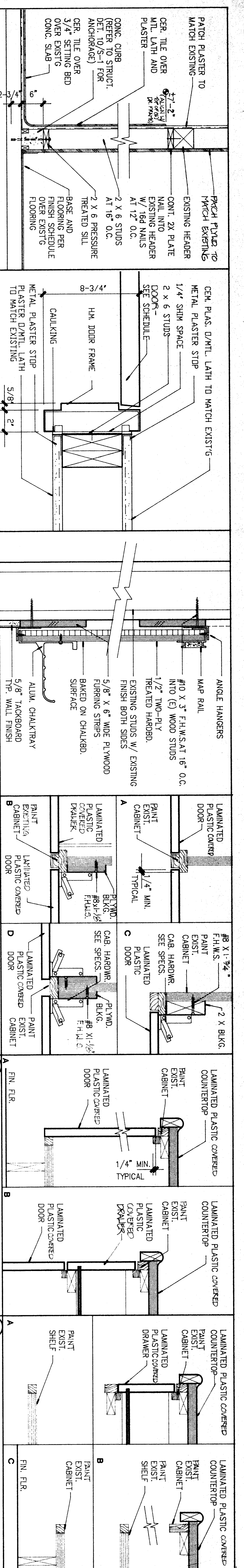

WASHINGTON JR. HIGH SCHOOL

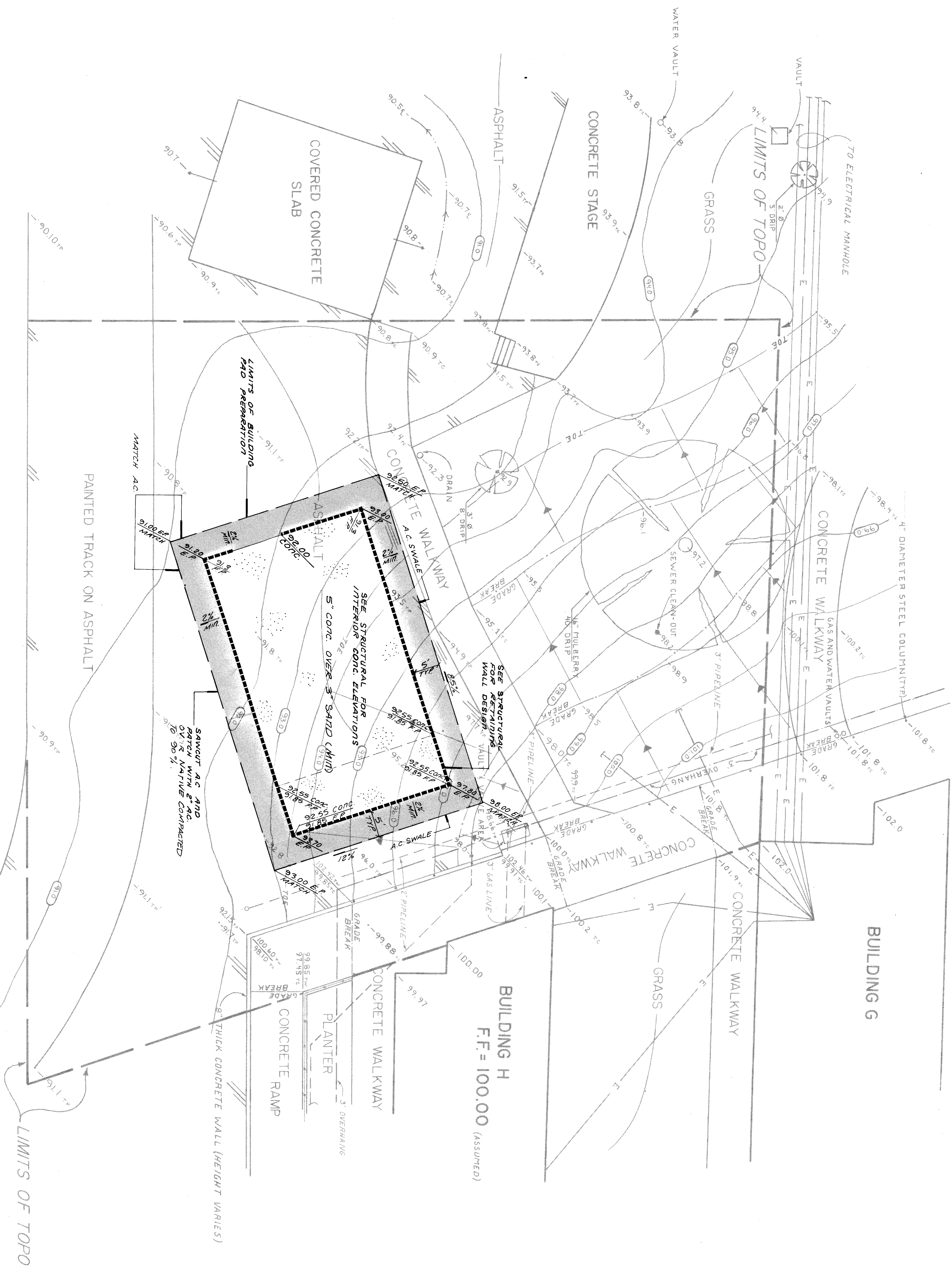

LEGEND

- BM FINISH FLOOR BUILDING H ELEVATION ASSUMED 100.00
- EP EDGE OF PAVEMENT
- FF FINISH FLOOR
- CONC CONCRETE
- ASPH ASPHALT
- TP TOP OF PAVEMENT
- TI TOP OF CONCRETE
- FF FINISH FLOOR
- E ELEVATION
- TV TOP OF WALL
- U UNDERGROUND ELECTRICAL

NOTES

NOT ALL UNDERGROUND FACILITIES OR UTILITIES WERE LOCATED ON THIS PLAN AND THE SURVEYOR ASSUMES NO RESPONSIBILITY FOR UNDERGROUND FACILITIES NOT SHOWN OR FROM INFORMATION OBTAINED FROM OUTSIDE SOURCES.

THE SURVEYOR ASSUMES NO RESPONSIBILITY FOR EASEMENTS, RIGHT-OF-WAYS, AND PROPERTY LINES SHOWN OR NOT SHOWN DUE TO THE FACT NO TITLE REPORT WAS PROVIDED.

SURVEYOR'S STATEMENT

THIS WAS CONDUCTED IN ACCORDANCE WITH THE REQUIREMENTS OF THE LAND SURVEYORS ACT AT THE REQUEST OF RENNIFRO-RUSSELL IN NOV 1988

ROGER A. MCINTOSH L.S. 4383

DATE 2/15/89

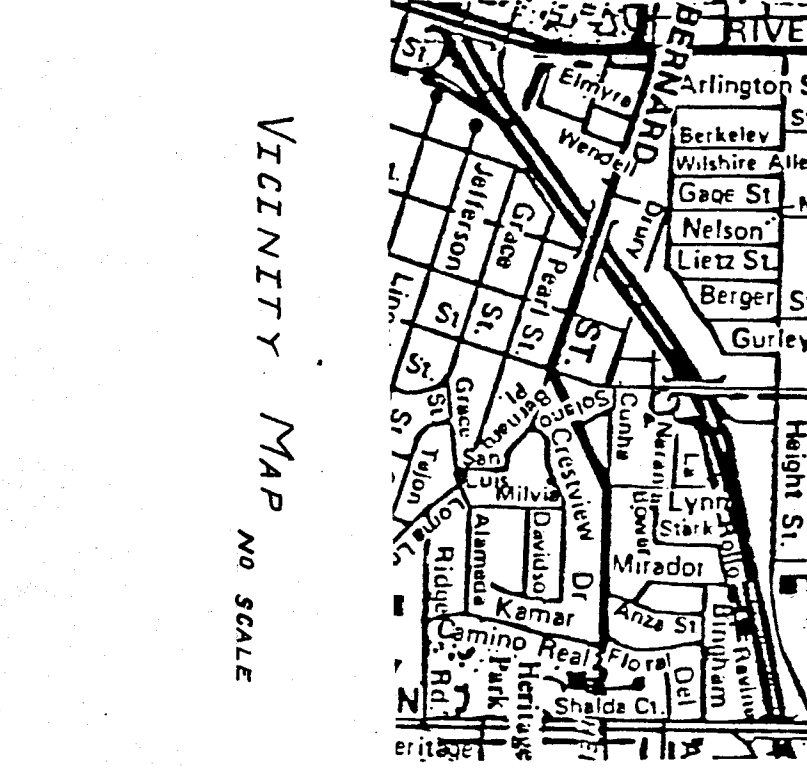

GRADING NOTES

1. ALL GRADING SHALL CONFORM TO THE CITY OF BAKERSFIELD ORDINANCES AND STANDARDS PERTAINING HERETO CHAPTER 10 U.S.C. 18823 AND SHALL BE SUPERVISED AS ENGINEERED GRADING IN ACCORDANCE WITH CITY OF BAKERSFIELD ORDINANCES.
2. THE DESIGN ENGINEER SHALL ENSURE SUFFICIENT SUPERVISION CONTROL DURING GRADING AND CONSTRUCTION TO INSURE COMPLIANCE WITH THE PLANS, SPECIFICATIONS AND CODE WITHIN HIS PURVIEW.
3. THE SOIL ENGINEER, DESIGN ENGINEER, AND BUILDING OFFICIAL SHALL BE NOTIFIED 48 HOURS PRIOR TO PACKING ANY MATERIAL.
4. CONTRACTOR AGREES THAT HE SHALL ASSUME SOLE AND COMPLETE RESPONSIBILITY FOR THE GRADING AND CONSTRUCTION OF THIS PROJECT. THAT HIS RESPONSIBILITY SHALL INCLUDE SAFETY OF ALL PERSONS AND PROPERTY, THAT HIS RESPONSIBILITY SHALL INCLUDE THE GRADING AND CONSTRUCTION OF THIS PROJECT, AND THAT THE ENGINEER SHALL BE RESPONSIBLE FOR THE DESIGN OF THE GRADING AND CONSTRUCTION OF THIS PROJECT.
5. THE GRADING CONTRACTOR SHALL CONTACT ALL COMPANIES WITH UNDERGROUND UTILITIES, GAS, WATER, SEWER, AND TELEPHONE LINES AND TELEPHONE CABLES TO BE LOCATED AND DELETED PRIOR TO THE START OF GRADING. THE CONTRACTOR SHALL BE RESPONSIBLE FOR THE LOCATION OF ALL UTILITIES AND TELEPHONE CABLES AND SHALL BE RESPONSIBLE FOR THE PROTECTION OF ALL UTILITIES AND TELEPHONE CABLES.
6. THE GRADING CONTRACTOR SHALL BE RESPONSIBLE FOR GRADING ALL AREAS TO 4' OR 0.10' TO FINISH. IF AN AREA SHOULD BE FOUND TO BE MORE THAN 0.10' FOOT ABOVE OR SMALLER THAN 0.10' FOOT BELOW THE FINISH ELEVATION, THE CONTRACTOR SHALL RETURN AND CORRECT THE GRADING AT NO COST TO THE OWNER.
7. THE GRADING CONTRACTOR SHALL WATER AS REQUIRED DURING THE GRADING OPERATION TO PREVENT THE OCCURRENCE OF A DUST HAZE AND SHALL PROTECT ADJACENT AREAS FROM THE EFFECTS OF DUST.
8. EXCAVATION SHALL BE DONE TO THE DEPTH OF THE EXCAVATION SEPARATELY RESPECTED AND PAID FOR AS A SEPARATE ITEM.
9. FILL MATERIALS - EXHAUSTION CONTRACTOR SHALL CONSIST OF CONSTRUCTION LOOSE FILL, FILL, AND CONSTRUCTION OF AMBERG MATERIAL WITHIN THE CONSTRUCTION AREA. THE CONTRACTOR SHALL BE RESPONSIBLE FOR THE PROTECTION OF ALL UTILITIES AND TELEPHONE CABLES AND SHALL BE RESPONSIBLE FOR THE PROTECTION OF ALL UTILITIES AND TELEPHONE CABLES.
10. THE NEW EMBANKMENT SHALL BE IN ACCORDANCE WITH THE STANDARD SPECIFICATIONS FOR HIGHWAY CONSTRUCTION, LATEST EDITION, AND SHALL BE USED IN ALL AREAS OF SUCH CONSTRUCTION. SAID SPECIFICATIONS SHALL APPLY TO ALL AREAS OF SUCH CONSTRUCTION.
11. ALL CONSTRUCTION SHALL BE IN ACCORDANCE WITH THE STANDARD SPECIFICATIONS FOR HIGHWAY CONSTRUCTION, LATEST EDITION, AND SHALL BE USED IN ALL AREAS OF SUCH CONSTRUCTION. SAID SPECIFICATIONS SHALL APPLY TO ALL AREAS OF SUCH CONSTRUCTION.
12. ALL CONSTRUCTION SHALL BE IN ACCORDANCE WITH THE STANDARD SPECIFICATIONS FOR HIGHWAY CONSTRUCTION, LATEST EDITION, AND SHALL BE USED IN ALL AREAS OF SUCH CONSTRUCTION. SAID SPECIFICATIONS SHALL APPLY TO ALL AREAS OF SUCH CONSTRUCTION.
13. ALL CONSTRUCTION SHALL BE IN ACCORDANCE WITH THE STANDARD SPECIFICATIONS FOR HIGHWAY CONSTRUCTION, LATEST EDITION, AND SHALL BE USED IN ALL AREAS OF SUCH CONSTRUCTION. SAID SPECIFICATIONS SHALL APPLY TO ALL AREAS OF SUCH CONSTRUCTION.
14. ALL CONSTRUCTION SHALL BE IN ACCORDANCE WITH THE STANDARD SPECIFICATIONS FOR HIGHWAY CONSTRUCTION, LATEST EDITION, AND SHALL BE USED IN ALL AREAS OF SUCH CONSTRUCTION. SAID SPECIFICATIONS SHALL APPLY TO ALL AREAS OF SUCH CONSTRUCTION.
15. THE SOIL ENGINEER SHALL REVIEW ALL EXCAVATIONS PRIOR TO BACKFILLING AND SHALL BE NOTIFIED OF ALL EXCAVATIONS SO RECOMMENDATIONS CAN BE MADE BY THE SOIL ENGINEER.
16. CUT AND FILL SLOPES SHALL NOT BE STEEPER THAN 2:1.
17. ALL SLOPES GREATER THAN THREE FEET IN VERTICAL HEIGHT SHALL BE PREPARED AND MAINTAINED TO PREVENT EROSION.
18. IMPROVED FILL MATERIAL SHOULD BE PREPAREMEDIATELY NONCOMPRESSIVE GRANULAR MATERIAL. ALL FILL MATERIAL SHOULD BE SIFTED FOR APPROVAL TO THE SOILS ENGINEER. ALL FILL MATERIAL SHOULD BE SIFTED FOR APPROVAL TO THE SOILS ENGINEER. ALL FILL MATERIAL SHOULD BE SIFTED FOR APPROVAL TO THE SOILS ENGINEER.
19. CLEARING AND GRADING SHALL BE DONE IN ACCORDANCE WITH THE STANDARD SPECIFICATIONS FOR HIGHWAY CONSTRUCTION, LATEST EDITION, AND SHALL BE USED IN ALL AREAS OF SUCH CONSTRUCTION. SAID SPECIFICATIONS SHALL APPLY TO ALL AREAS OF SUCH CONSTRUCTION.
20. AREAS TO BE FILL SHALL BE SCAPED SIX INCHES, MOISTURE CONTROLLED, AND COMPACTED TO 90% OF THE MAXIMUM DENSITY PER ASTM D1557, UNLESS SPECIFIED OTHERWISE.
21. FINISHED FILL SHALL BE COMPACTED TO 90% OF THE MAXIMUM DENSITY PER ASTM D1557, UNLESS SPECIFIED OTHERWISE.
22. QUANTITIES FOR EARTHWORK
23. EXCAVATION - 1/40 CU. YD. 1/20 CU. YD. 1/10 CU. YD.
24. QUANTITIES FOR EARTHWORK

KEY PLAN

MECHANICAL EQUIPMENT ENCLOSURE

DATE APPROVED

DATE ISSUED FOR PERMITS

DATE CHECKED

DATE DRAWN BY

PROJECT NO. 88-218 W

RRPA Architecture Planning Interior Design Space Planning

WME WALTER M. ELLIOTT INC. LAND SURVEYING - CIVIL ENGINEERING

Renfro-Russell & Associates, Inc. 4800 Stockdale Highway, Suite 200, Bakersfield, California 93309 (800) 327-0773

CONSULTANTS

- Douglas W. Renfro, AIA C288
- Mark E. Russell, AIA C1728
- Carl G. Ehrlich, AIA C1751
- K. Bartram Hoffman, AIA C1281
- Kenneth A. Kella, AIA C1784
- Jeffery P. Kausen, AIA C1884
- Tommy W. Preston, AIA C1285
- Larry G. Wiggins, AIA C12514

BAKERSFIELD CITY SCHOOL DISTRICT BOARD OF EDUCATION

DATE APPROVED

DATE ISSUED FOR PERMITS

DATE CHECKED

DATE DRAWN BY

PROJECT NO. 88-218 W

GRADING PLAN

SHEET NUMBER

C-1

OF 1 SHEETS

ALL ELECTRICAL EQUIPMENT LESS THAN 500 POUNDS SHALL BE BRACED OR ANCHORED TO RESIST A HORIZONTAL FORCE ACTING IN ANY DIRECTION USING THE FOLLOWING CRITERIA:

FIXED EQUIPMENT ON GRADE	2% OF OPERATING WEIGHT
EMERGENCY EQUIPMENT ON STRUCTURE	3% OF OPERATING WEIGHT
EMERGENCY POWER EQUIPMENT ON STRUCTURE	50% OF OPERATING WEIGHT

FOR FLEXIBLY MOUNTED EQUIPMENT USE 2 X THE ABOVE VALUES. SIMULTANEOUS VERTICAL FORCE--USE 1/3 X HORIZONTAL FORCE. THE FIELD INSTALLATION ENGINEER AND THE FIELD REPRESENTATIVE OF THE ELECTRICAL ENGINEER AND THE FIELD REPRESENTATIVE OF THE OFFICE OF THE STATE ARCHITECT.

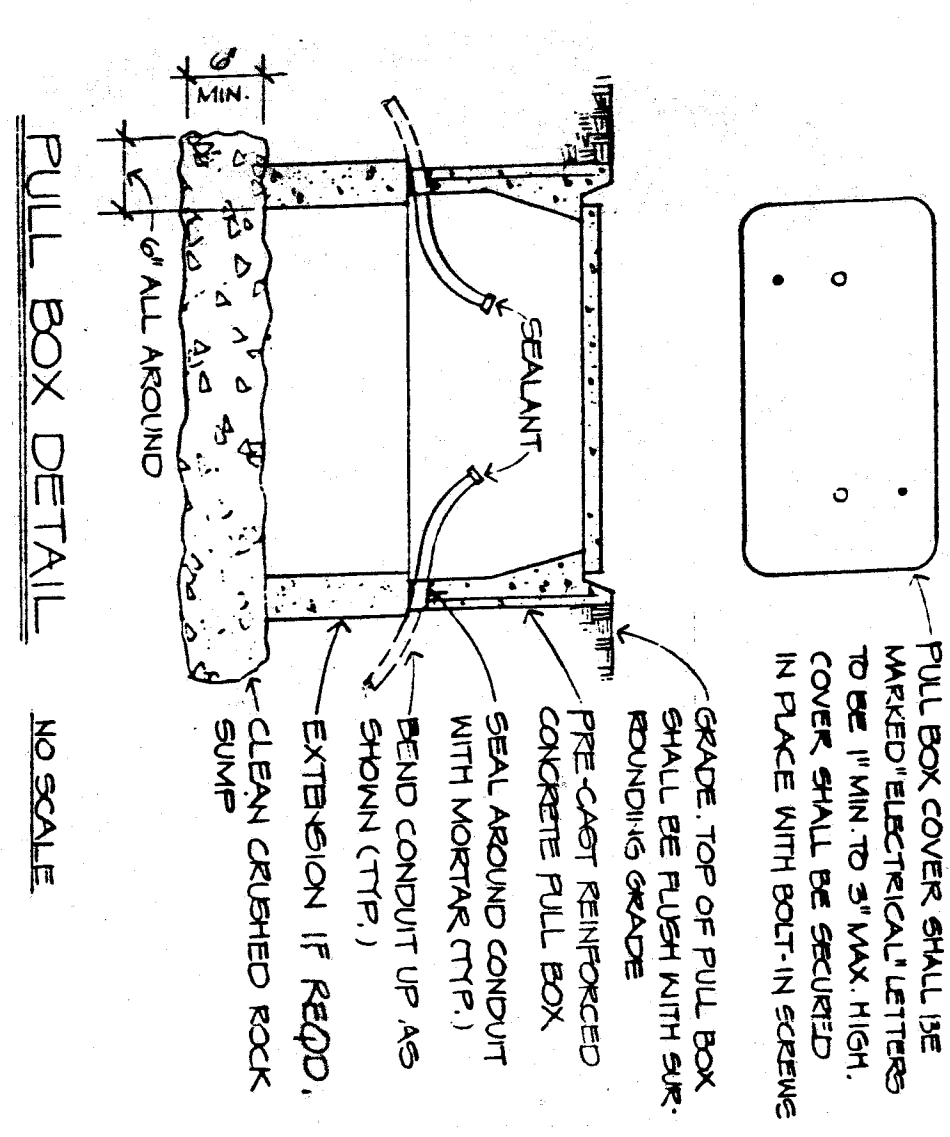
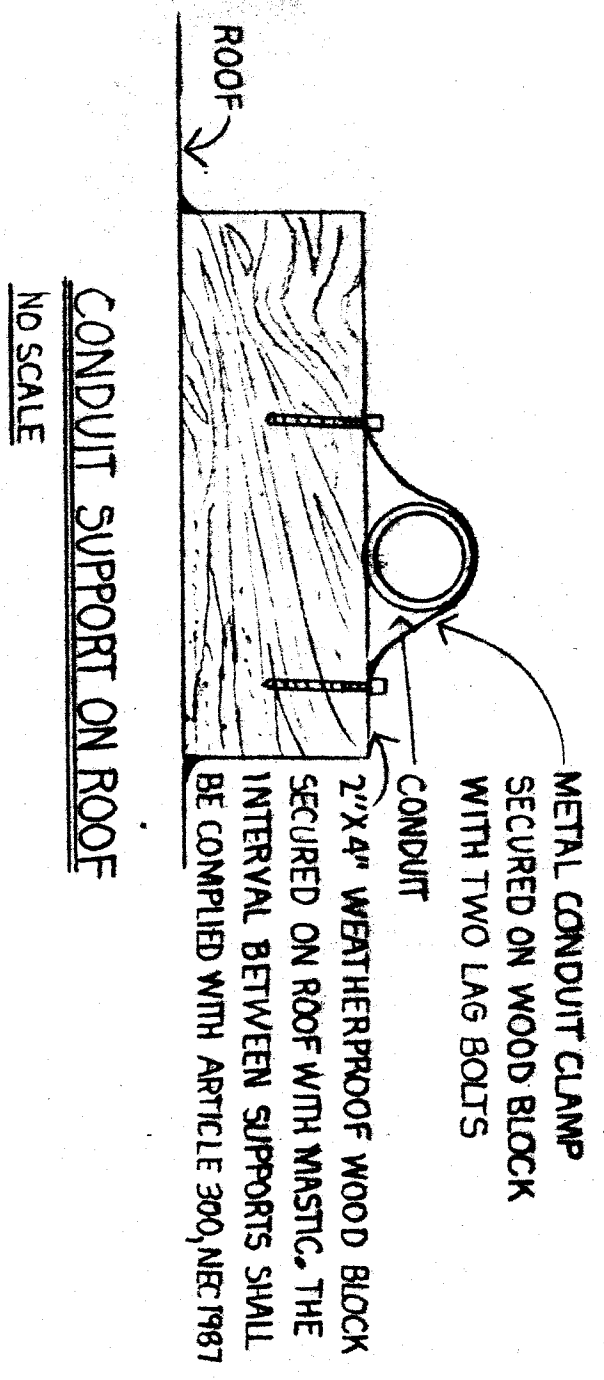

ELECT. PANEL - LA		277/480V 3Ø 4W	
CIRC. BREAKER NO.	REMARKS	A	B
1	A.C. UNIT	153A	4240
2		4240	4240
3		4240	4240
4		4240	4240
5		4240	4240
6		4240	4240
7	A.C. UNIT	153A	4240
8		4240	4240
9		4240	4240
10		4240	4240
11		4240	4240
12		4240	4240
13		4240	4240
14		4240	4240
15		4240	4240
16		4240	4240
17		4240	4240
18		4240	4240
19		4240	4240
20		4240	4240
21		4240	4240
22		4240	4240
23		4240	4240
24		4240	4240
TOTAL WAIT:		35520	32760
TOTAL CONNECTED LOAD: 89 KW		MAX. AMP. 613.1 A	
MAINS: 200A/3P CIRC. BRKR.			
FEEDER: 2 1/2" C-4 #4/0			

ELECT. PANEL - LB		277/480V 3Ø 4W	
CIRC. BREAKER NO.	REMARKS	A	B
1	SPACE	3120	
2	SPACE	3120	
3	SPACE	3120	
4	SPACE	3120	
5	SPACE	3120	
6	SPACE	3120	
7	SPACE	3120	
8	SPACE	3120	
9	SPACE	3120	
10	SPACE	3120	
11	SPACE	3120	
12	SPACE	3120	
TOTAL WAIT:		3810	3120
TOTAL CONNECTED LOAD: 10 KW		MAX. AMP. 61.2 A	
MAINS: 50A/3P CIRC. BRKR.			
FEEDER: 1" C-4 #8			

ELECT. PANEL - LC		277/480V 3Ø 4W	
CIRC. BREAKER NO.	REMARKS	A	B
1	SPACE	3120	
2	SPACE	3120	
3	SPACE	3120	
4	SPACE	3120	
5	SPACE	3120	
6	SPACE	3120	
7	SPACE	3120	
8	SPACE	3120	
9	SPACE	3120	
10	SPACE	3120	
11	SPACE	3120	
12	SPACE	3120	
TOTAL WAIT:		3810	3120
TOTAL CONNECTED LOAD: 20 KW		MAX. AMP. 61.2 A	
MAINS: 70A/3P CIRC. BRKR.			
FEEDER: 1 1/2" C-4 #4			

- GENERAL DEMOLITION NOTES:**
- REMOVE AND/OR RE-COURE AND RECONNECT ANY EXISTING CIRCUITS INTERRUPTED BY DEMOLITION WORK THAT MAY BE REQUIRED. ALL EXISTING EQUIPMENT THAT IS REMOVED SHALL BE RETURNED TO OWNER.
 - REMOVE AND/OR RE-COURE AND RECONNECT ANY EXISTING ELECTRICAL WORK WHICH INTERFERES WITH NEW CONSTRUCTION AS REQUIRED.
 - ALL CONDUITS SHALL BE CONCEALED, UNLESS SPECIFICALLY PERMITTED IN JOB. EXISTING ELECTRICAL WIRE RIGS AND PIPING, WHERE LOCATED TO BE OF VALUE FOR REUSE, SHALL BE INSTALLED IN A MANNER TO BE OF SATISFACTION OF THE ARCHITECT.
 - EXISTING ELECTRICAL WIRE RIGS AND PIPING, WHERE LOCATED TO BE OF VALUE FOR REUSE, SHALL BE INSTALLED IN A MANNER TO BE OF SATISFACTION OF THE ARCHITECT.
 - INSTALL NEW CONDUCTORS WHERE EXISTING OUTLET BOXES ON RACKS ARE USED. DO NOT USE EXISTING CONDUCTORS. MINIMUM WIRE SIZE SHALL BE #12 AWG CU UNLESS OTHERWISE NOTED.
 - REMOVE CONDUCTORS FROM ANY ABANDONED RACKS.
 - PATCH ANY EXISTING SURFACES WHICH ARE DAMAGED DURING CONSTRUCTION TO MATCH EXISTING ADJACENT SURFACES.

- ELECTRICAL SYMBOL SCHEDULE**
- FLUORESCENT FIXTURE.
 - BRACKET LIGHT, WALL MOUNTED.
 - SWITCH, SINGLE POLE 44'-0".
 - SWITCH, SINGLE POLE 44'-0".
 - 3-WAY SWITCH 44'-0".
 - DUPLEX RECEPTACLE, WALL MOUNTED +12", UNLESS OTHERWISE NOTED 15A 3W.
 - NUMBER ADJACENT TO SYMBOL INDICATES CIRCUIT NUMBER OUTLET TO BE WIRING ON. LETTER ADJACENT INDICATES TO BALLAST CONTROLLED BY DESIGNATED ATC CONTROL.
 - JUNCTION BOX.
 - FLOOR OUTLET.
 - MOTOR OUTLET.
 - DISCONNECT SWITCH.
 - FUSIBLE DISCONNECT SWITCH, NUMBER OF POLES AS REQUIRED. 15/30 DENOTES 15A TIME DELAY TYPE FUSES IN 30A DISCONNECT SWITCH.
 - WIRES IN CONDUIT, CONCEALED IN WALL OR OVERHEAD.
 - WIRES IN CONDUIT, CONCEALED UNDERGROUND.
 - FLEXIBLE CONDUIT.
 - NUMBER OF CROSSHATCHES INDICATES NUMBER OF 12 AWG WIRES IN CONDUIT IF MORE THAN TWO.
 - DENOTES 1/2" C-3 #12.
 - DENOTES 1/2" C-4 #12.
 - DENOTES 3/4" C-3 #12.
 - HOMERUN OF CIRCUIT AND WIRING, CIRCUIT #2 TO PANEL 'A'.
 - BRICK/ROOF TRANSFORMER.
 - WEATHERPROOF.
 - CONCRETE PLUG STRIP, SURFACE MOUNTED. RECEPTACLE SPACING 48"

- EXISTING ELECTRICAL DEVICE TO REMAIN.
- EXISTING ELECTRICAL DEVICE TO BE REMOVED, MARK OFF OUTLET, SWITCH AND PATCH WALL TO MATCH SURROUNDING.
- EXISTING LIGHT TO REMAIN.
- EXISTING LIGHT TO BE REMOVED, CUT CONDUIT FLOOR TO SURFACE, CAP CONDUIT, PATCH CEILING TO MATCH SURROUNDING.
- EXISTING WIREMOLD TO BE REMOVED.
- DENOTES EXISTING.
- EXISTING CONDUIT TO BE REUSED. PULL NEW WIRES AS REQUIRED.
- DUPLEX RECEPTACLE 20A 3W.
- 4-WAY SWITCH + 4'-0".
- SWITCH AND BY-PASS NEW SWITCH FOR LIGHTING CONTROL.
- MOTOR STARTER & DISCONNECT SWITCH.

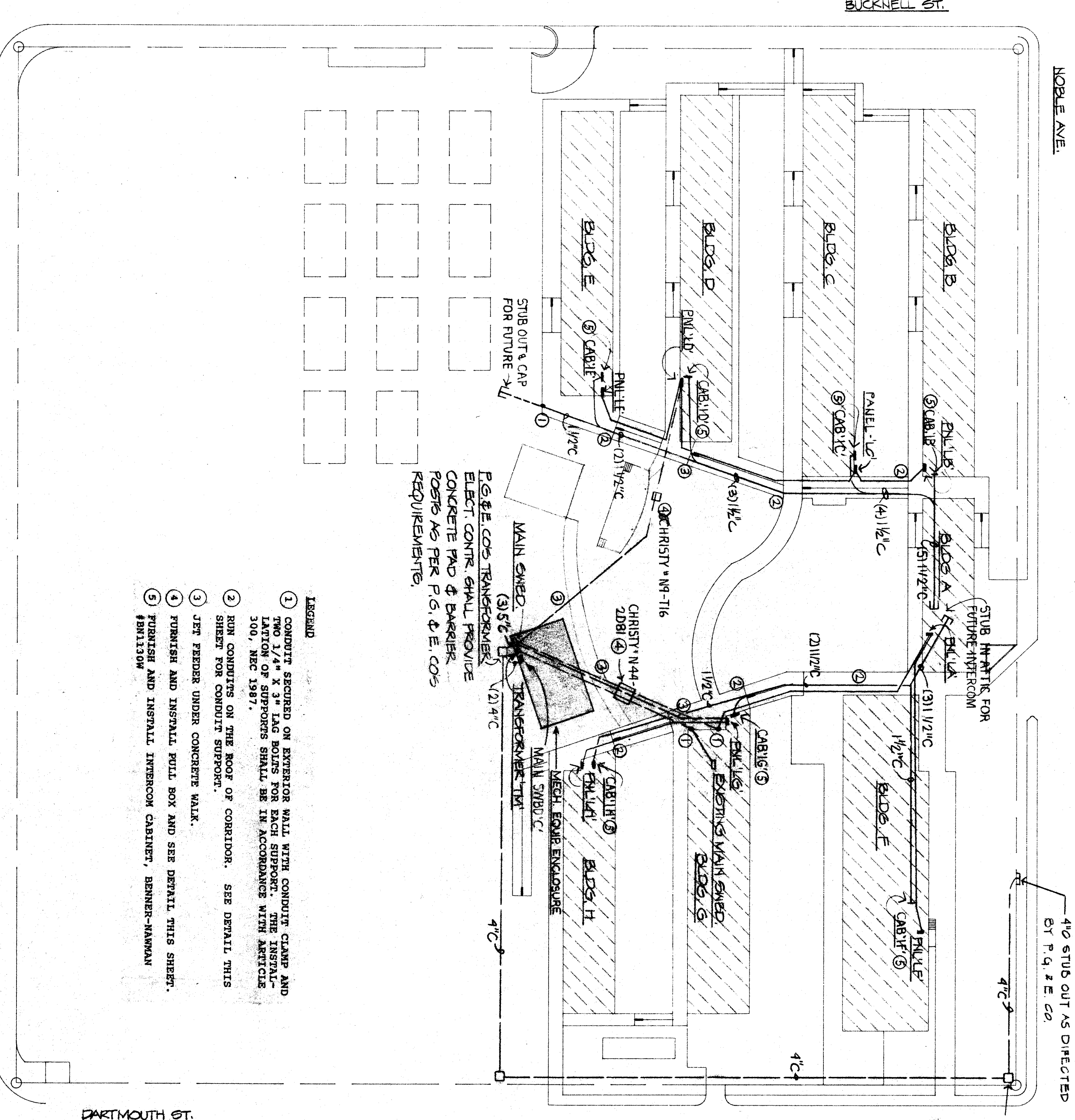

- LEGEND**
- CONDUIT SECURED ON EXTERIOR WALL WITH CONDUIT CLAMP AND TWO 1/4" X 3" LAG BOLTS FOR EACH SUPPORT. THE INSTALLATION OF SUPPORTS SHALL BE IN ACCORDANCE WITH ARTICLE 300, NEC 1987.
 - RUN CONDUITS ON THE ROOF OF CORRIDOR. SEE DETAIL THIS SHEET FOR CONDUIT SUPPORT.
 - JEK FEEDER UNDER CONCRETE WALK.
 - FINISH AND INSTALL PULL BOX AND SEE DETAIL THIS SHEET.
 - FINISH AND INSTALL INTERCOM CABINET, BENNER-HAMMAN #811310.

DATE: 5/24/89
 DRAWN BY: E.K.
 PROJECT NO: 86-215W
 SHEET NO: 8620A/E-10

BAKERSFIELD CITY SCHOOL DISTRICT BOARD OF EDUCATION
 APPROVED: [Signature]
 DATE: 5/24/89

REVISIONS

DATE	REVISIONS
5-24-89	ISSUED FOR PERMITS

KEY PLAN

WASHINGTON JUNIOR HIGH SCHOOL MODERNIZATION

BAKERSFIELD CITY SCHOOL DISTRICT

RENFRO RUSSELL & ASSOCIATES
 CONSULTANTS

RENFRO RUSSELL & ASSOCIATES
 ARCHITECTS • ENGINEERS • INTERIOR DESIGNERS

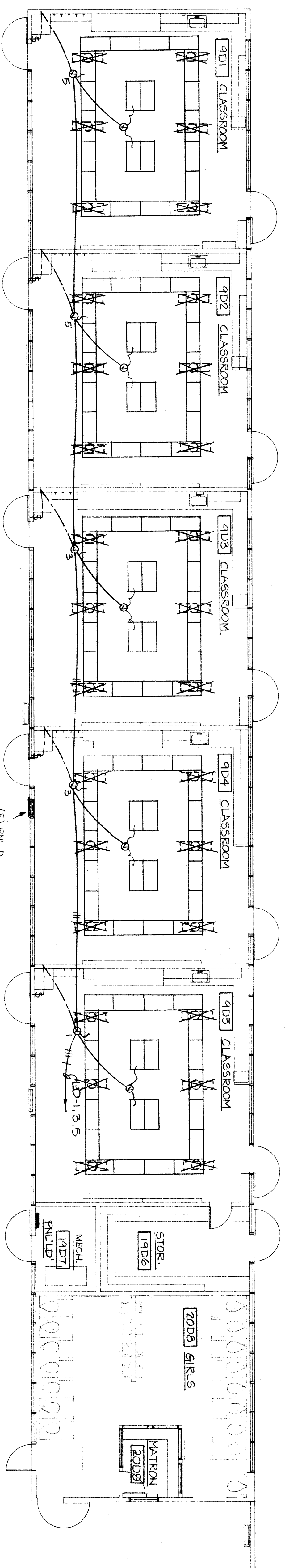

ELECT. PANEL - LD		277/480V 3Ø 4W	
CIRC. BREAKER NO.	REMARKS	WATT	AMPS
1	20 1 LIGHTING	1590	7.2
2	20 2 LIGHTING	2300	10.8
3	20 3 LIGHTING	3170	15.0
4	20 4 LIGHTING	3170	15.0
5	20 5 LIGHTING	3170	15.0
6	20 6 LIGHTING	3170	15.0
7	20 7 LIGHTING	3170	15.0
8	20 8 LIGHTING	3170	15.0
9	20 9 LIGHTING	3170	15.0
10	20 10 LIGHTING	3170	15.0
11	20 11 LIGHTING	3170	15.0
12	20 12 LIGHTING	3170	15.0
13	20 13 LIGHTING	3170	15.0
14	20 14 LIGHTING	3170	15.0
15	20 15 LIGHTING	3170	15.0
16	20 16 LIGHTING	3170	15.0
17	20 17 LIGHTING	3170	15.0
18	20 18 LIGHTING	3170	15.0
TOTAL WATT:		10360	49.3
TOTAL CONNECTED LOAD:		12820	60.7
MAINS: 100A/3P CIRC. BRKR.		MAX. AMP. @ 16A	
FEEDER: 1½" C-4 #2 (CU THW)			

BUILDING D
N ↑

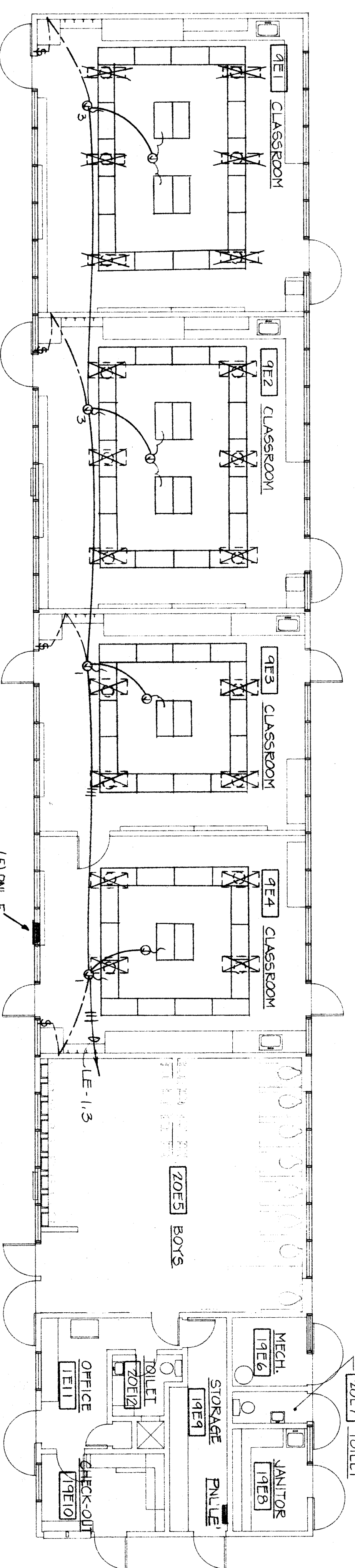

ELECT. PANEL - E		277/480V 3Ø 4W	
CIRC. BREAKER NO.	REMARKS	WATT	AMPS
1	20 1 LIGHTING	2300	10.8
2	20 2 LIGHTING	3170	15.0
3	20 3 LIGHTING	3170	15.0
4	20 4 LIGHTING	3170	15.0
5	20 5 LIGHTING	3170	15.0
6	20 6 LIGHTING	3170	15.0
7	20 7 LIGHTING	3170	15.0
8	20 8 LIGHTING	3170	15.0
9	20 9 LIGHTING	3170	15.0
10	20 10 LIGHTING	3170	15.0
11	20 11 LIGHTING	3170	15.0
12	20 12 LIGHTING	3170	15.0
13	20 13 LIGHTING	3170	15.0
14	20 14 LIGHTING	3170	15.0
15	20 15 LIGHTING	3170	15.0
16	20 16 LIGHTING	3170	15.0
17	20 17 LIGHTING	3170	15.0
18	20 18 LIGHTING	3170	15.0
19	20 19 LIGHTING	3170	15.0
20	20 20 LIGHTING	3170	15.0
TOTAL WATT:		2300	10.8
TOTAL CONNECTED LOAD:		6170	28.9
MAINS: 50A/3P CIRC. BRKR.		MAX. AMP. @ 11A	
FEEDER: 1" C-4 #8 (CU THW)			

BUILDING E
N ↑

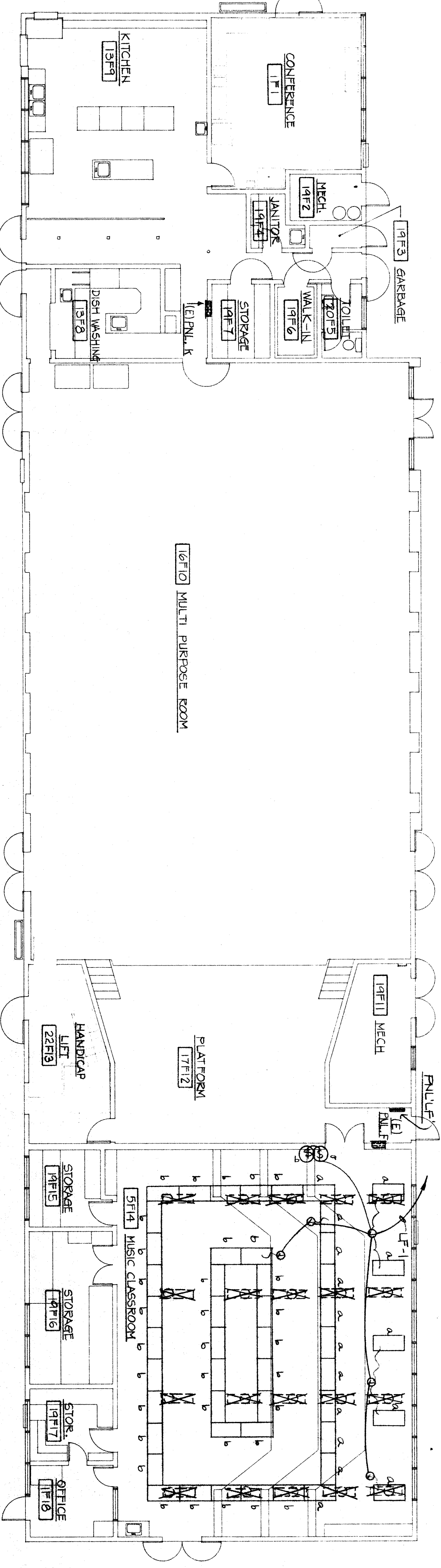

BUILDING F
N ↑

ELECT. PANEL - F		277/480V 3Ø 4W	
CIRC. BREAKER NO.	REMARKS	WATT	AMPS
1	20 1 LIGHTING	3530	16.5
2	20 2 LIGHTING	4290	20.0
3	20 3 LIGHTING	4290	20.0
4	20 4 LIGHTING	4290	20.0
5	20 5 LIGHTING	4290	20.0
6	20 6 LIGHTING	4290	20.0
7	20 7 LIGHTING	4290	20.0
8	20 8 LIGHTING	4290	20.0
9	20 9 LIGHTING	4290	20.0
10	20 10 LIGHTING	4290	20.0
11	20 11 LIGHTING	4290	20.0
12	20 12 LIGHTING	4290	20.0
13	20 13 LIGHTING	4290	20.0
14	20 14 LIGHTING	4290	20.0
15	20 15 LIGHTING	4290	20.0
16	20 16 LIGHTING	4290	20.0
17	20 17 LIGHTING	4290	20.0
18	20 18 LIGHTING	4290	20.0
19	20 19 LIGHTING	4290	20.0
20	20 20 LIGHTING	4290	20.0
21	20 21 LIGHTING	4290	20.0
22	20 22 LIGHTING	4290	20.0
23	20 23 LIGHTING	4290	20.0
24	20 24 LIGHTING	4290	20.0
TOTAL WATT:		23530	110.0
TOTAL CONNECTED LOAD:		6170	28.9
MAINS: 50A/3P CIRC. BRKR.		MAX. AMP. @ 8.6A	
FEEDER: 2" C-4 #10 (CU THW)			

NOTE
SEE SHEET E-4 FOR LIGHT
FIXTURE TYPE.

**RENPRO
RUSSELL &
ASSOCIATES**
Architecture • Engineering • Interior Design/Space Planning

Donald W. Renfro AIA
Mark E. Russell AIA
C 5283
C 13726
4400 Sandstone Highway, Suite 204, Sandstone, California 94366 949.387.7075

CONSULTANTS

Franklin
ELECTRICAL ENGINEER
208 BUILDING ELECTRICAL ENGINEER
207 N. ELSTON ST., CHICAGO, ILL. 60614
MAY 1988 (SEE SHEET E-1)

PROJECT

**BAKERSFIELD
CITY
SCHOOL
DISTRICT**

**WASHINGTON
JUNIOR HIGH
SCHOOL
MODERNIZATION**

THE ABOVE DRAWINGS AND SPECIFICATIONS AND DATA, HEREIN, REPRESENT THE DESIGN AND CONSTRUCTION OF THE PROJECT AND SHALL BE CONSIDERED THE FINAL DESIGN AND CONSTRUCTION DOCUMENTS. THE CONTRACTOR SHALL BE RESPONSIBLE FOR OBTAINING ALL NECESSARY PERMITS AND APPROVALS FROM THE LOCAL, STATE AND FEDERAL AUTHORITIES. THE CONTRACTOR SHALL BE RESPONSIBLE FOR OBTAINING ALL NECESSARY PERMITS AND APPROVALS FROM THE LOCAL, STATE AND FEDERAL AUTHORITIES. THE CONTRACTOR SHALL BE RESPONSIBLE FOR OBTAINING ALL NECESSARY PERMITS AND APPROVALS FROM THE LOCAL, STATE AND FEDERAL AUTHORITIES.

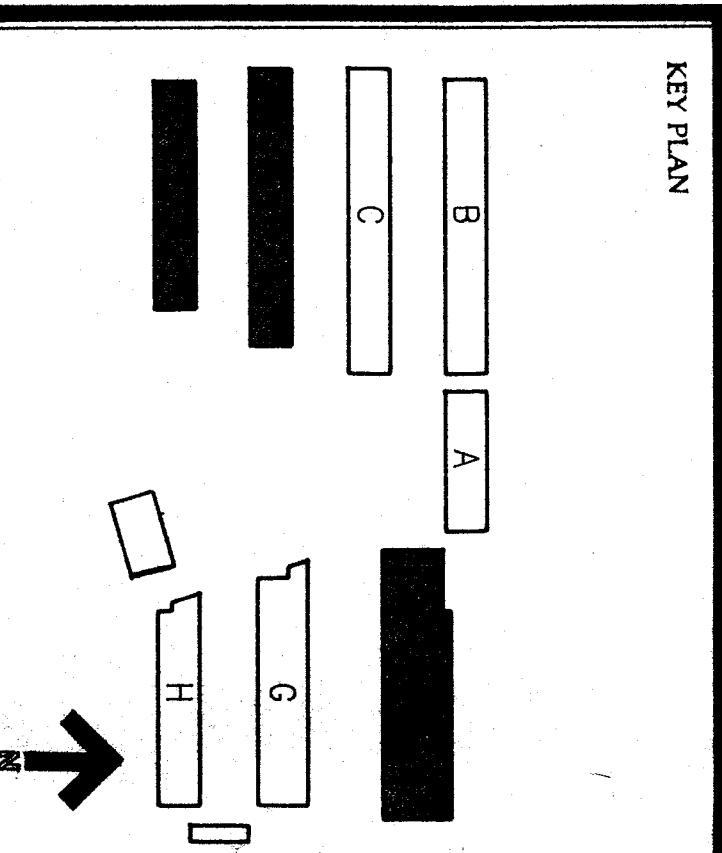

BAKERSFIELD CITY SCHOOL DISTRICT
BOARD OF EDUCATION

DATE	APPROVED
4-23-91	[Signature]
ISSUED FOR	CONTRACTS

**ELECTRICAL LIGHTING PLANS
BUILDINGS DEF**

APPROVED ARCHITECT: [Signature]
CHECKED E/W: [Signature]
DRAWN BY: GK
PROJECT NO. 86-216W
SHEET NUMBER: 86216W-23B

E-3

OF 8 SHEETS

Donald W. Renfro, AIA
 Mark E. Russell, AIA
 C 5283
 C13726

4800 Sycamore Highway, Suite 204, Bakersfield, California 93309 (805) 327-7074
 CONSULTANTS

Paul W. Russell
 ELECTRICAL WU
 CONSULTING ELECTRICAL ENGINEER
 227 N. KAWAUCOBIAN AVE., BAKERSFIELD, CALIF.
 TELEPHONE (805) 327-3421

**BAKERSFIELD CITY SCHOOL DISTRICT
 JUNIOR HIGH SCHOOL
 MODERNIZATION**

WASHINGTON JUNIOR HIGH SCHOOL MODERNIZATION

THE ABOVE DRAWINGS AND SPECIFICATIONS AND DATA HEREBY SUBMITTED ARE THE PROPERTY OF RENPRO RUSSELL & ASSOCIATES. THEY ARE TO BE USED ONLY FOR THE PROJECT AND SITE SPECIFICALLY IDENTIFIED HEREIN. ANY REUSE, REPRODUCTION, OR DISTRIBUTION OF THESE DRAWINGS OR SPECIFICATIONS WITHOUT THE WRITTEN CONSENT OF RENPRO RUSSELL & ASSOCIATES IS STRICTLY PROHIBITED. ANY VIOLATION OF THIS AGREEMENT SHALL BE CONSIDERED A BREACH OF CONTRACT AND SUBJECT TO LEGAL ACTION. THE CONTRACTOR SHALL BE RESPONSIBLE FOR OBTAINING ALL NECESSARY PERMITS AND APPROVALS FROM THE APPLICABLE AGENCIES.

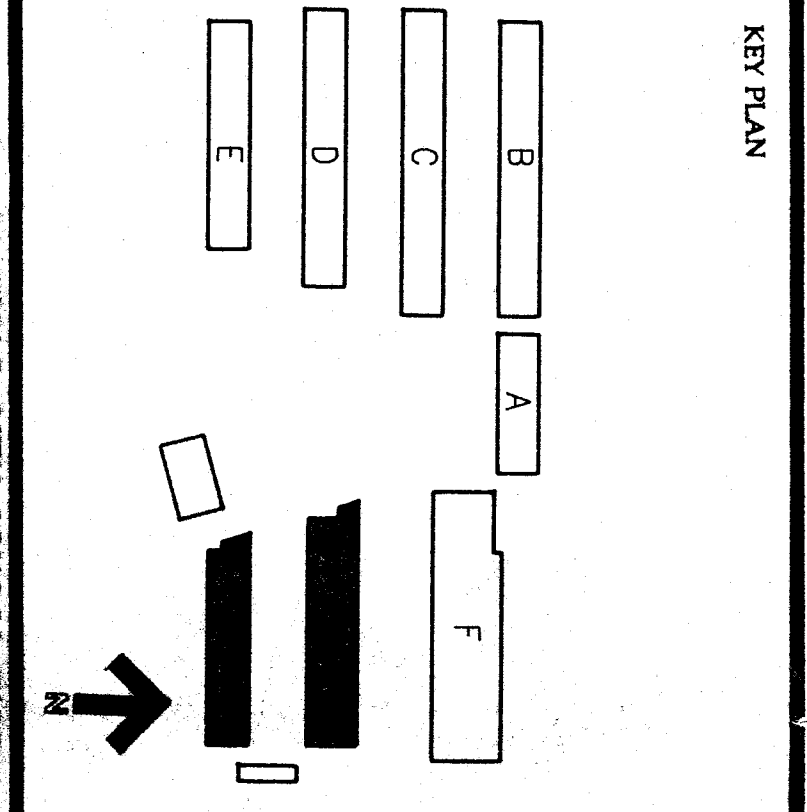

BAKERSFIELD CITY SCHOOL DISTRICT BOARD OF EDUCATION

DATE	APPROVED
DATE	ISSUED FOR
DATE	REVISIONS

**ELECTRICAL LIGHTING PLANS
 BUILDINGS G/H**

APPROVED/ARCHITECT: *Thomas W. Russell*
 CHECKED/EW: *Mark E. Russell*
 DRAWN BY GK
 PROJECT NO. 98-216W
 SHEET NUMBER: 98016W2008
E-4

LIGHT FIXTURE SCHEDULE

TYPE	DESCRIPTION	LAMPS	MOUNTING	LOCATION
A	LITHONIA #25FQ40PHMA12-128-217FS	2 F40	RECESSED	CLASSROOM
B	MARCO #BU2	20W	MULTI-SPOT	RECH. SENS. ENCLOSURE

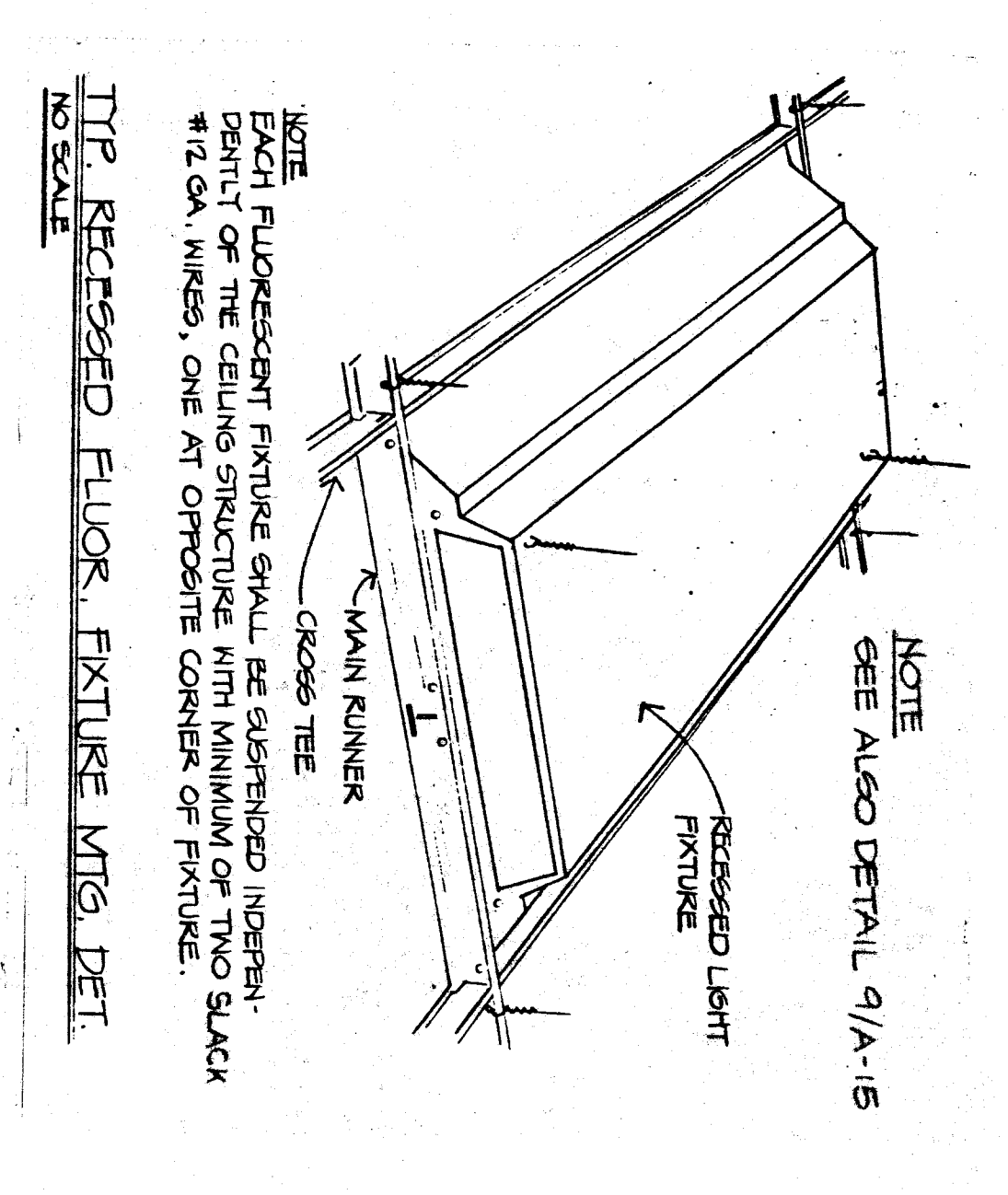
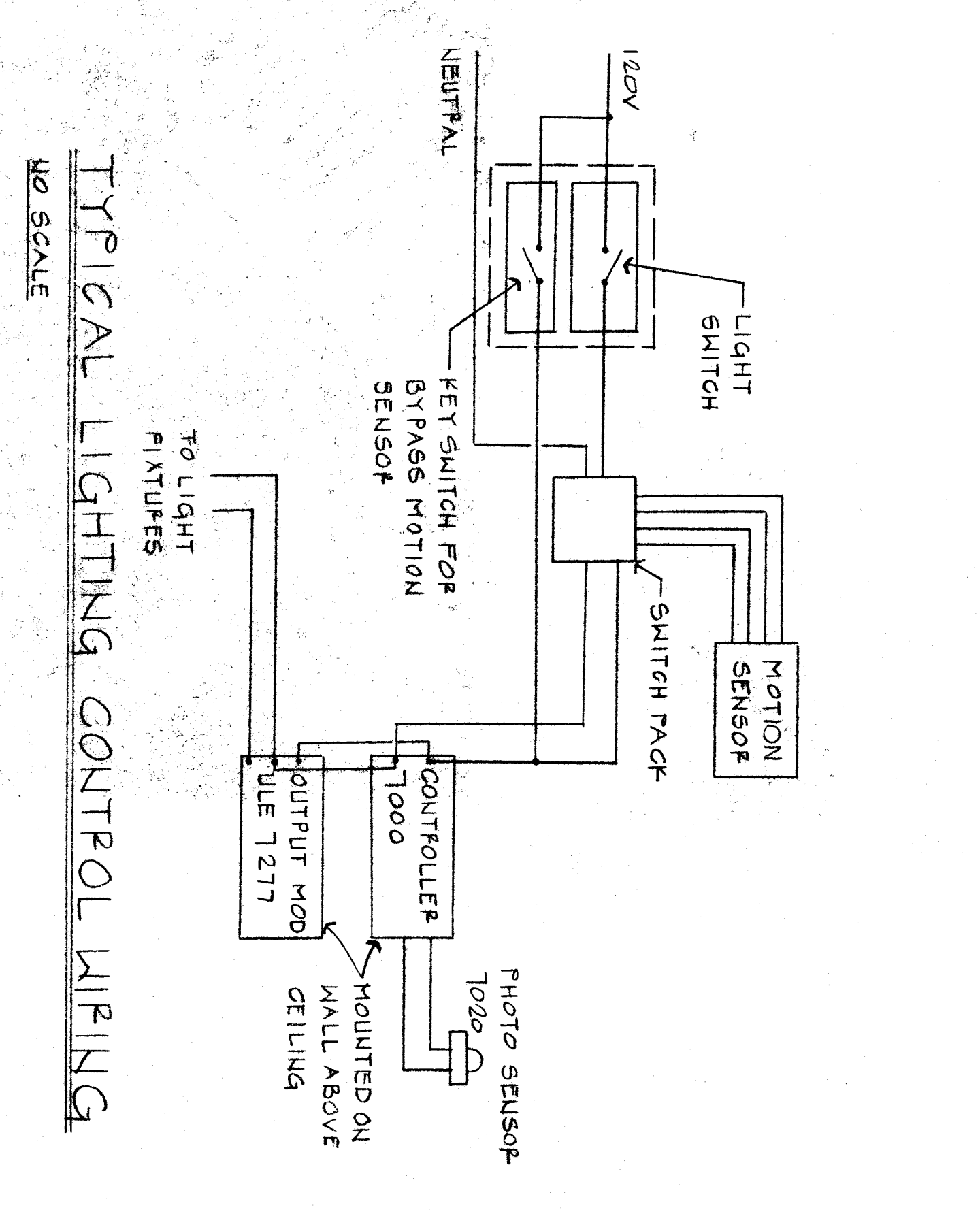

ELECTRICAL PANEL-L6

CIRC. BREAKER NO.	AMP. POLE	REMARKS	A	B	C
1	20	LIGHTS	4120		
2	20	SPARE		4350	
3	20	LIGHTS		4350	
4	20	AC UNIT		7120	
5	20	AC UNIT		7120	
6	20	AC UNIT		7120	
7	20	AC UNIT		7120	
8	20	AC UNIT		7120	
9	20	AC UNIT		7120	
10	50	SPARE		1680	
11	50	SPARE		1680	
12	50	SPARE		1680	
13	50	SPARE		1680	
14	50	SPARE		1680	
15	50	SPARE		1680	
16	50	SPARE		1680	
17	50	SPARE		1680	
18	50	SPARE		1680	
TOTAL WATT:			38120	54240	37120
TOTAL CONNECTED LOAD:			25 KVA	MAX. AMP. @ 277V	91A
MAINS: 50A/2P CIRC. BREAK.					
FEEDER: 11C-4#8 (CU THW)					

ELECTRICAL PANEL-L4

CIRC. BREAKER NO.	AMP. POLE	REMARKS	A	B	C
1	20	LIGHTS	2120		
2	20	SPARE		2120	
3	20	LIGHTS		2120	
4	20	AC UNIT		2120	
5	20	AC UNIT		2120	
6	20	AC UNIT		2120	
7	20	AC UNIT		2120	
8	20	AC UNIT		2120	
9	20	AC UNIT		2120	
10	20	AC UNIT		2120	
11	20	AC UNIT		2120	
12	20	AC UNIT		2120	
13	20	AC UNIT		2120	
14	20	AC UNIT		2120	
15	20	AC UNIT		2120	
16	20	AC UNIT		2120	
17	20	AC UNIT		2120	
18	20	AC UNIT		2120	
TOTAL WATT:			38120	54240	37120
TOTAL CONNECTED LOAD:			11 KVA	MAX. AMP. @ 277V	42A
MAINS: 50A/2P CIRC. BREAK.					
FEEDER: 11C-4#8 (CU THW)					

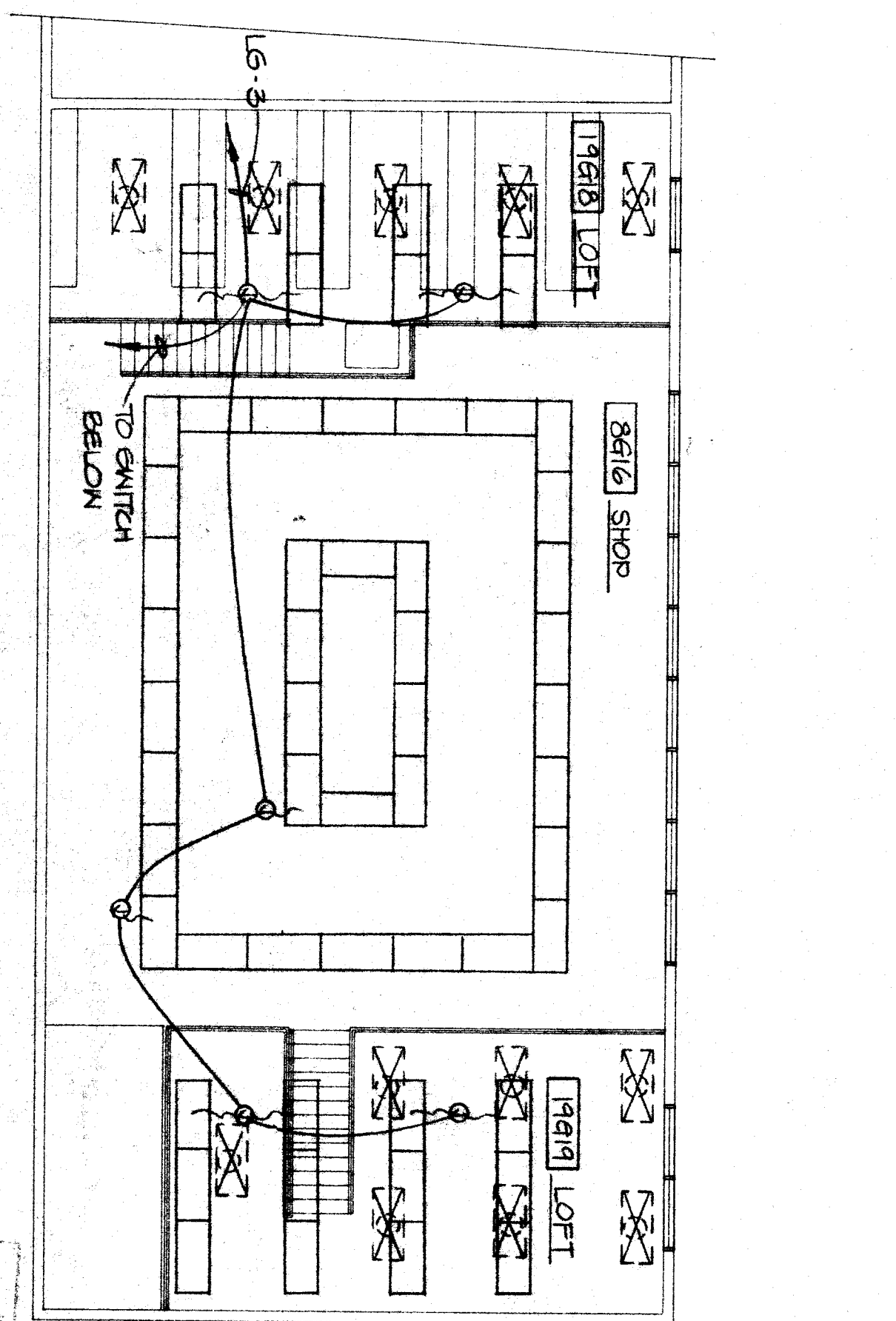
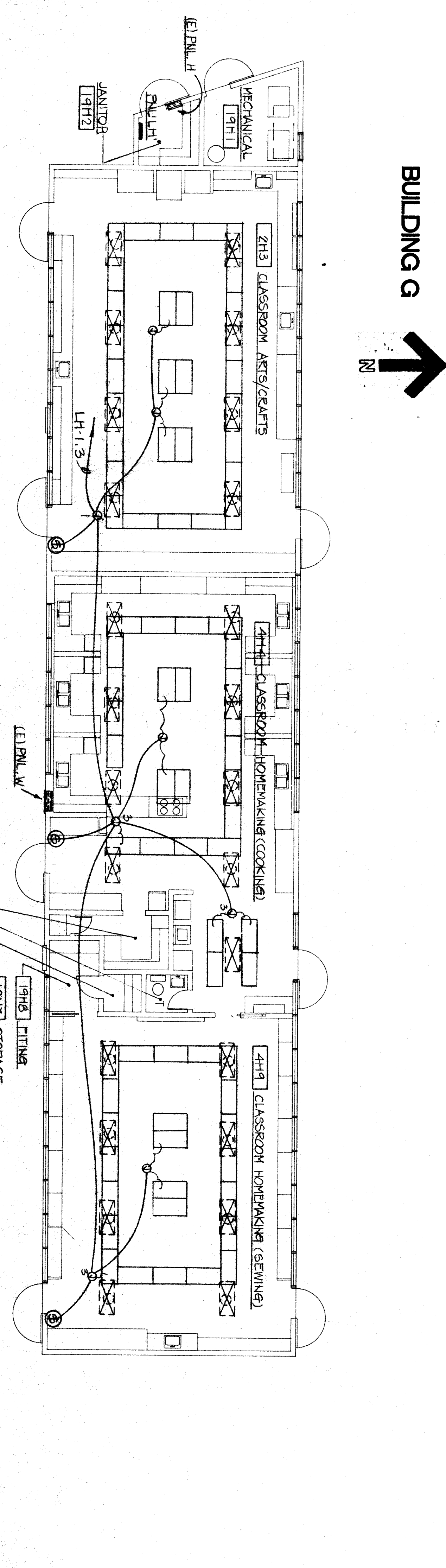
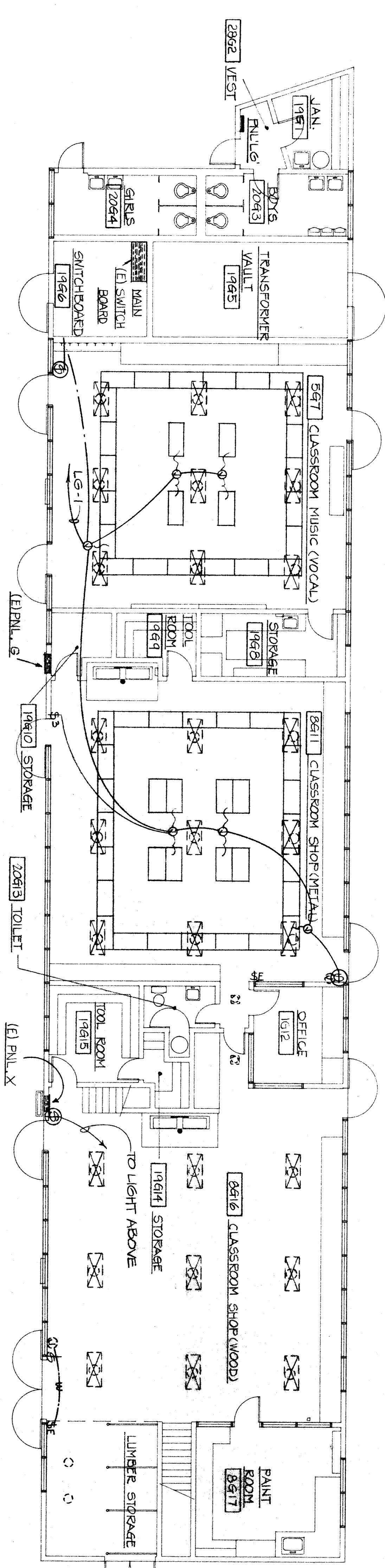

REPRODUCTION OF THESE DRAWINGS IS PROHIBITED WITHOUT THE WRITTEN CONSENT OF RENPRO RUSSELL & ASSOCIATES. ANY VIOLATION OF THIS AGREEMENT SHALL BE CONSIDERED A BREACH OF CONTRACT AND SUBJECT TO LEGAL ACTION.

PROJECT NO. 98-216W
 SHEET NO. 98016W2008
E-4

- LEGEND**
- ① WIRE TO ONE SPARE 20A/1P CIRCUIT IN EXISTING PANEL.
 - ② WIRE TO THE NEAREST RECEPTACLE CIRCUIT.
 - ③ EXHAUST FAN SWITCHED WITH LIGHT IN ROOM.
 - ④ ROUTE TWO RECEPTACLES AND A 3-BOX FOR '20S' AND WIRE TO ONE SPARE 20A/1P CIRCUIT IN EXISTING PANEL.
 - ⑤ REMOVE EXISTING SWITCHES, EXPOSED RACKING, PATCH AND PATCH WALLS TO MATCH SUBROUNDING.
 - ⑥ REPAIR EXISTING RECEPTACLE, RELOCATE RECEPTACLE INSIDE CABINET AND WIRE TO EXISTING CIRCUIT.
 - ⑦ RELOCATE EXISTING BURGALAR SENSOR AFTER NEW CEILING INSTALLED AND WIRE TO EXISTING CIRCUIT.
 - ⑧ DISCONNECT EXISTING MECHANICAL UNIT AND REMOVE EXISTING RECEPTACLE FROM WALL OR CEILING TO MATCH SUBROUNDING.
 - ⑨ EXISTING RECEPTACLE INSIDE CABINET TO REMAIN.
 - ⑩ WIRE RECEPTACLE INSIDE CABINET TO PLUGSTRIP WITH FLEXIBLE CONDUIT.
 - ⑪ WIRE TO RELAYS FOR CONTROL.
 - ⑫ RELOCATE AND EXTEND EXISTING DROP CORD AND CIRCUIT.
 - ⑬ 3/4" C STUB IN ATTIC FOR FUTURE INTERCOM

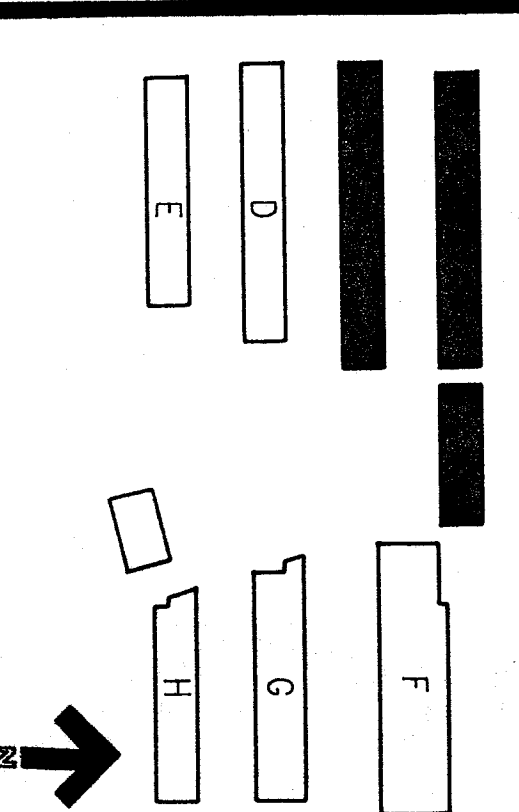
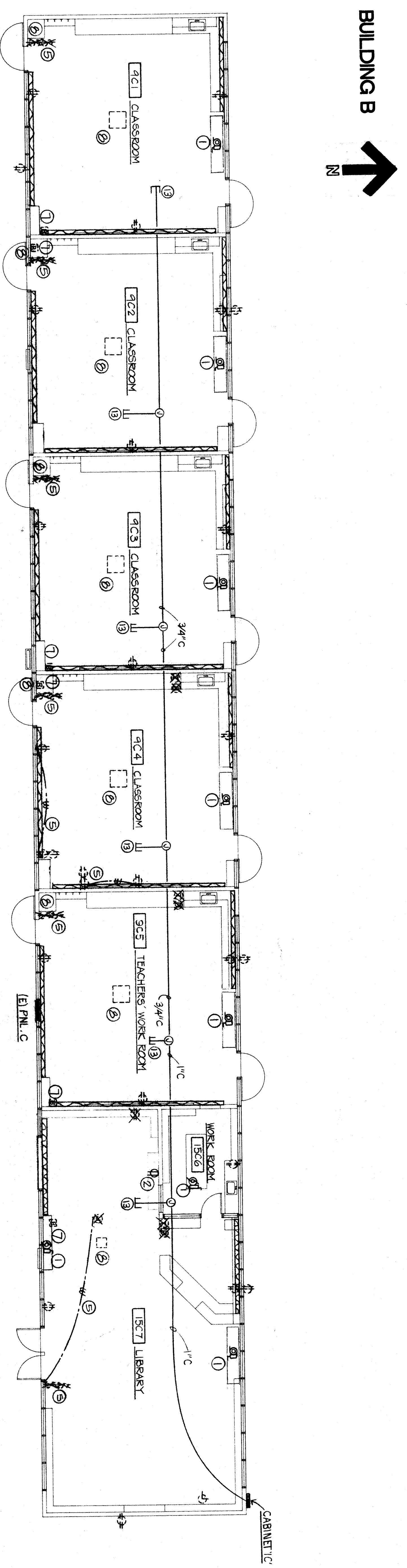
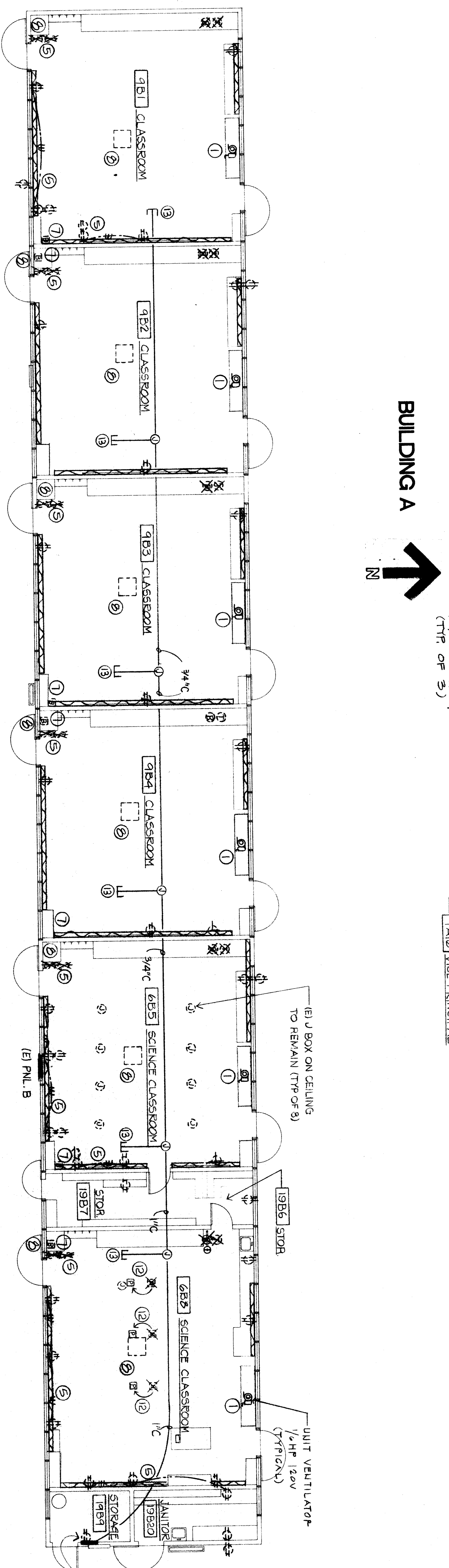
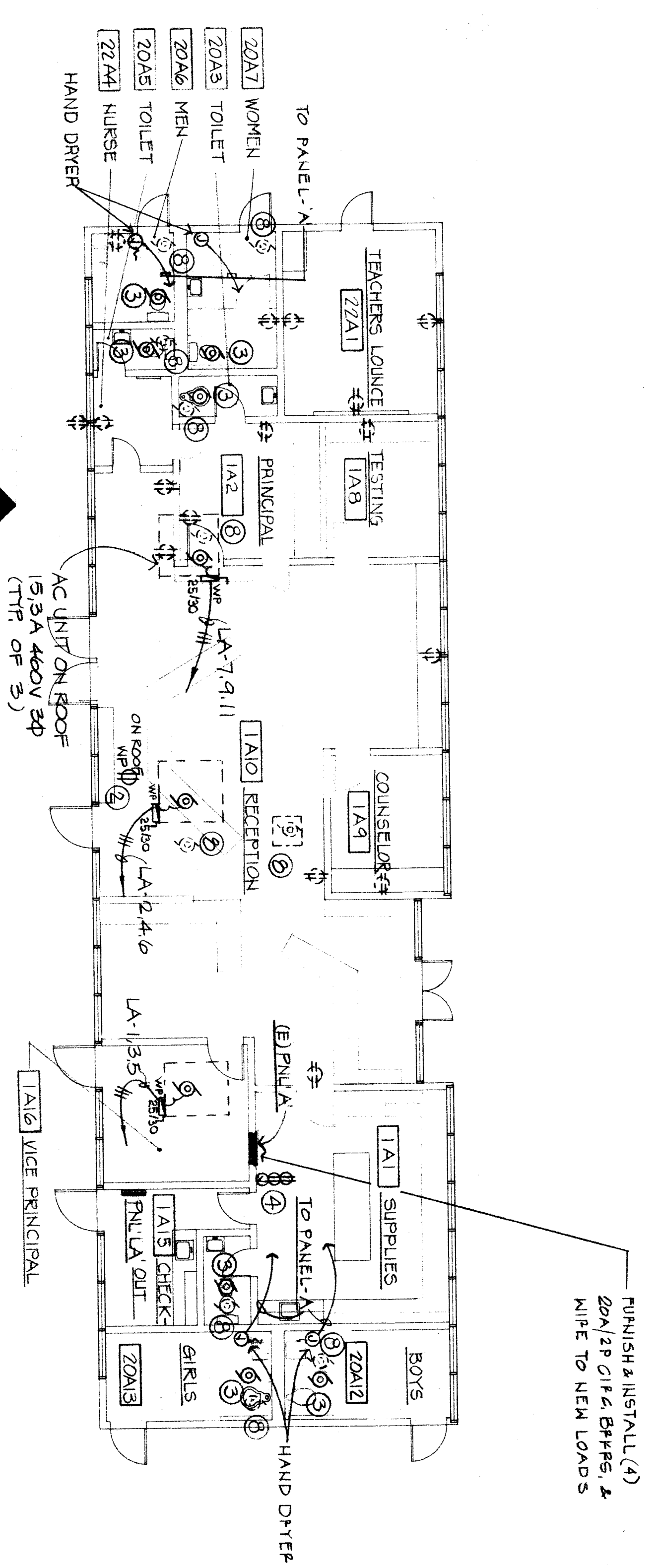

THE ARCHITECT, ENGINEER, AND SPECIAL CONSULTANTS AND THEIR REPRESENTATIVES SHALL BE RESPONSIBLE FOR THE DESIGN AND CONSTRUCTION OF THE ELECTRICAL SYSTEM AND THE MECHANICAL SYSTEMS. THE CONTRACTOR SHALL BE RESPONSIBLE FOR THE INSTALLATION AND MAINTENANCE OF THE ELECTRICAL SYSTEM AND THE MECHANICAL SYSTEMS. THE CONTRACTOR SHALL BE RESPONSIBLE FOR THE PROTECTION OF ALL EXISTING UTILITIES AND STRUCTURES. THE CONTRACTOR SHALL BE RESPONSIBLE FOR THE PROTECTION OF ALL EXISTING UTILITIES AND STRUCTURES. THE CONTRACTOR SHALL BE RESPONSIBLE FOR THE PROTECTION OF ALL EXISTING UTILITIES AND STRUCTURES.

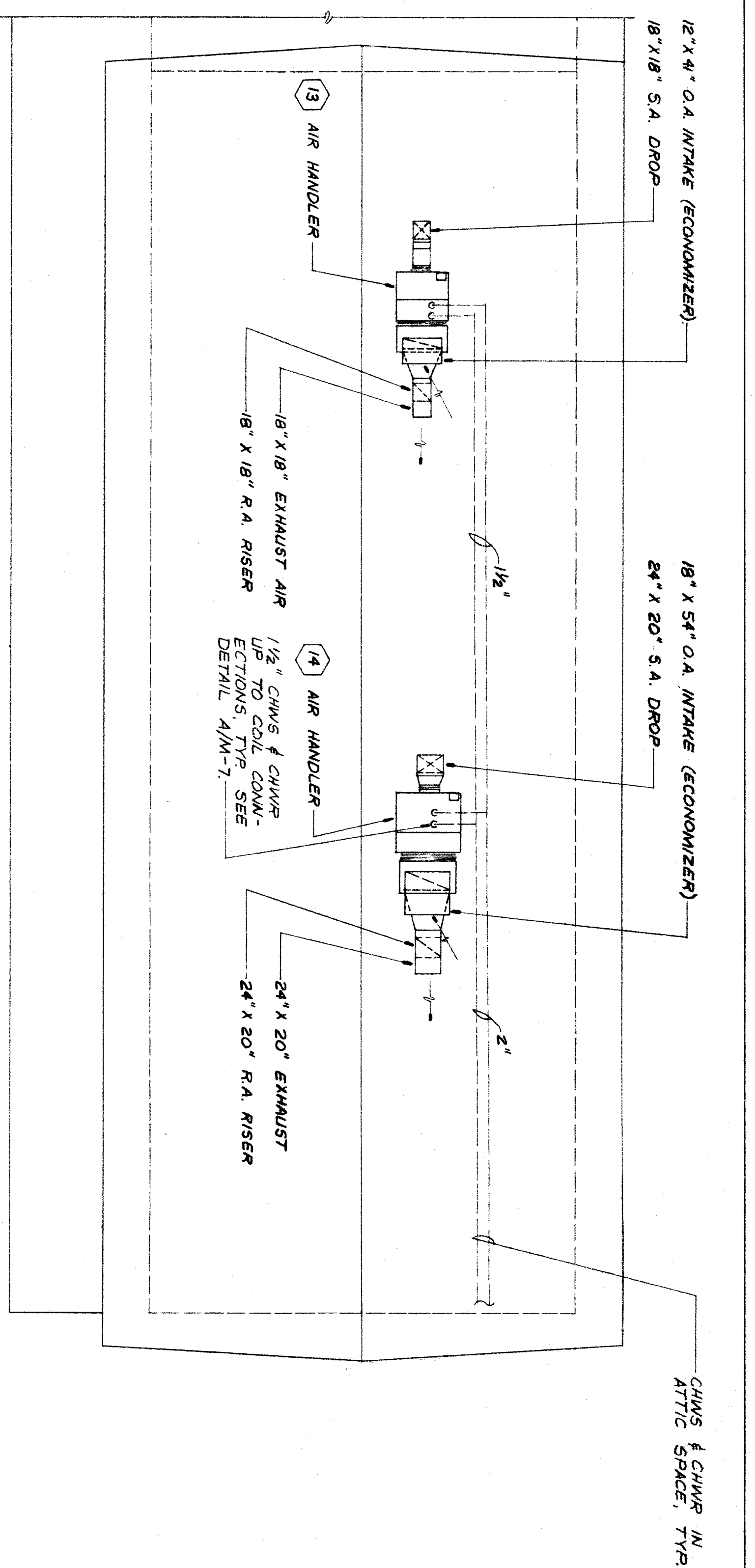

PARTIAL ROOF PLAN BUILDING G
SCALE: 1/8" = 1'-0"

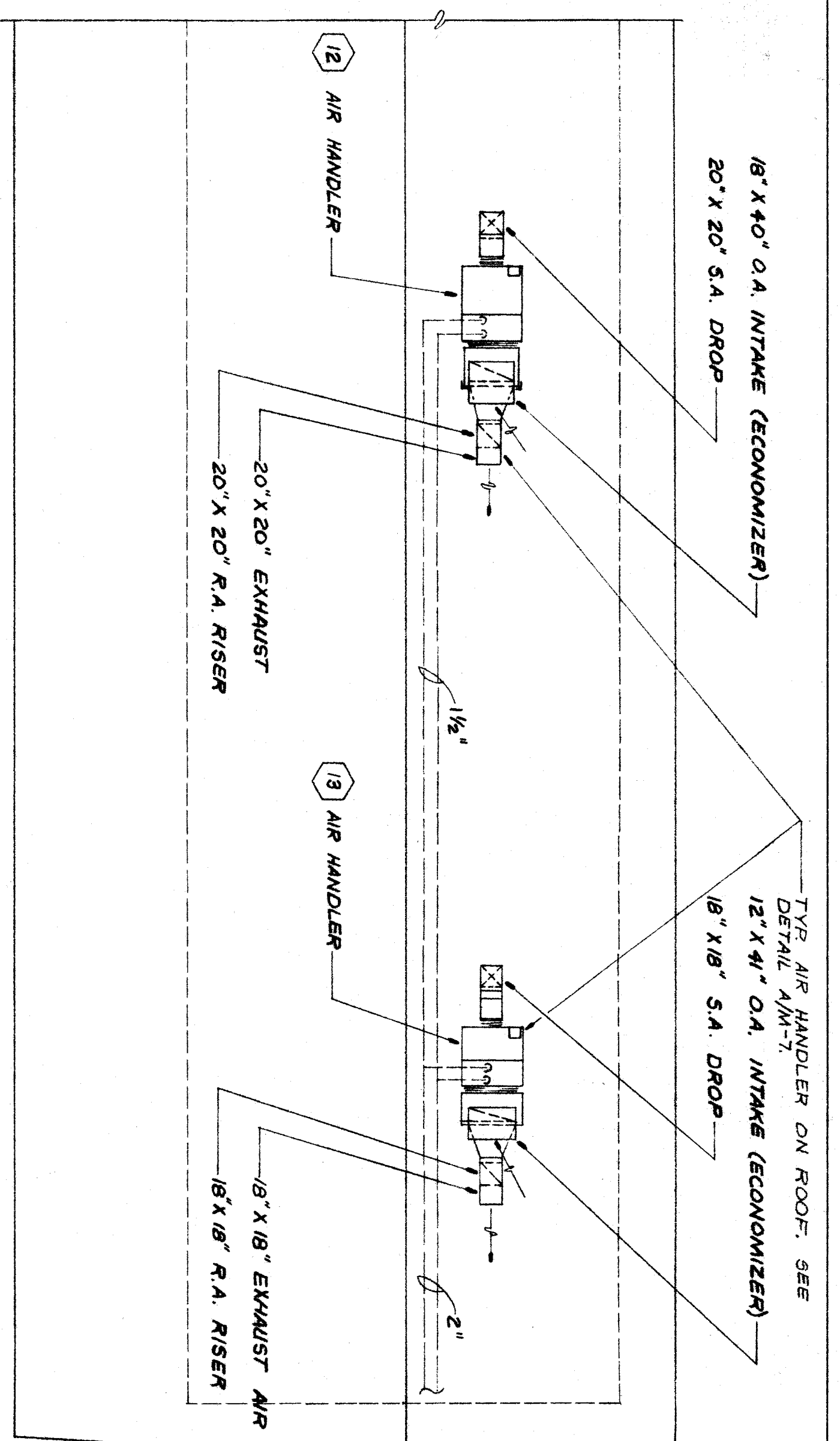
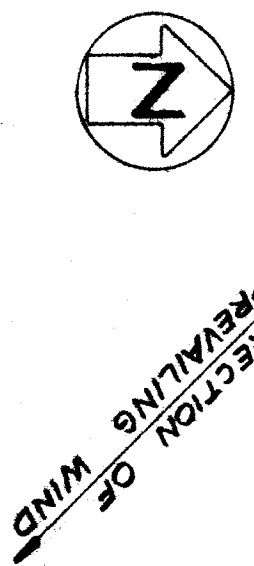

PARTIAL ROOF PLAN BUILDING H
SCALE: 1/8" = 1'-0"

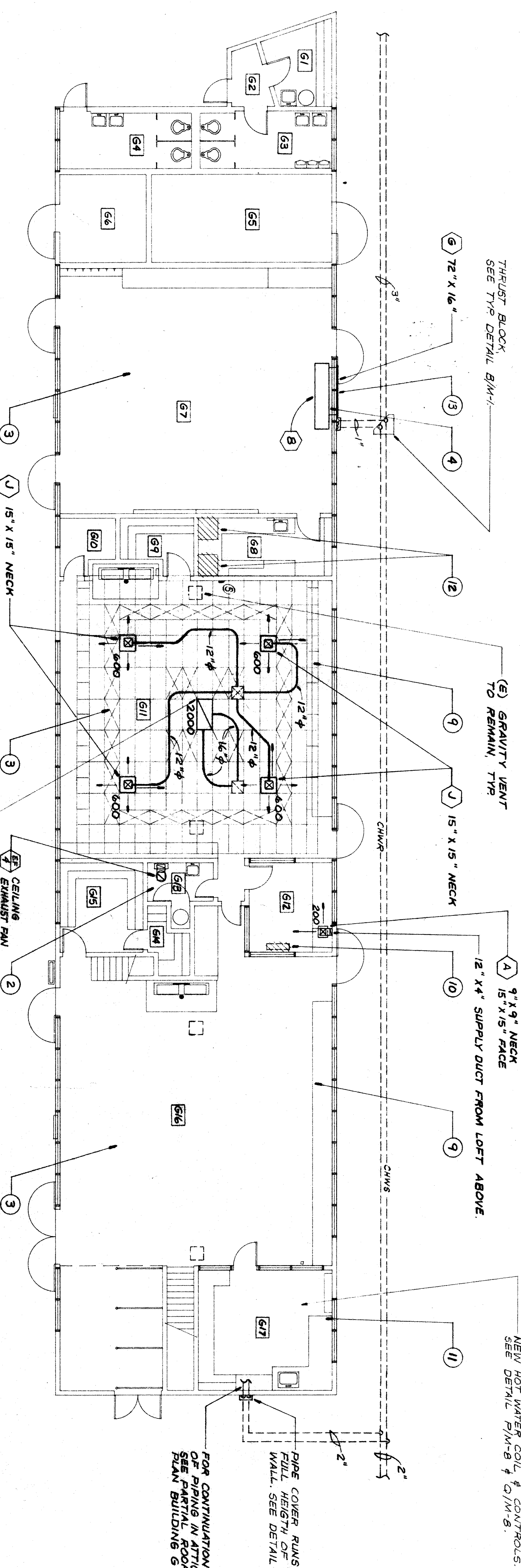
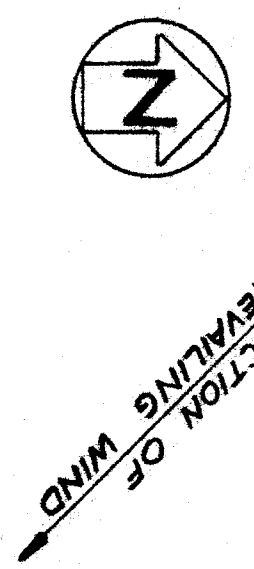

BUILDING G

SECTION
NO SCALE

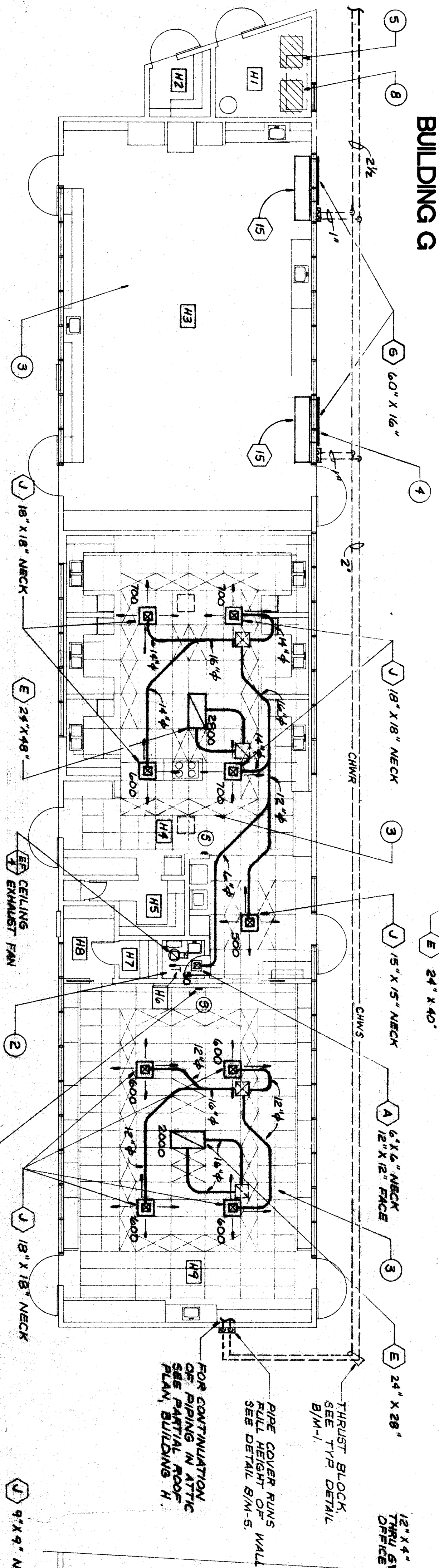
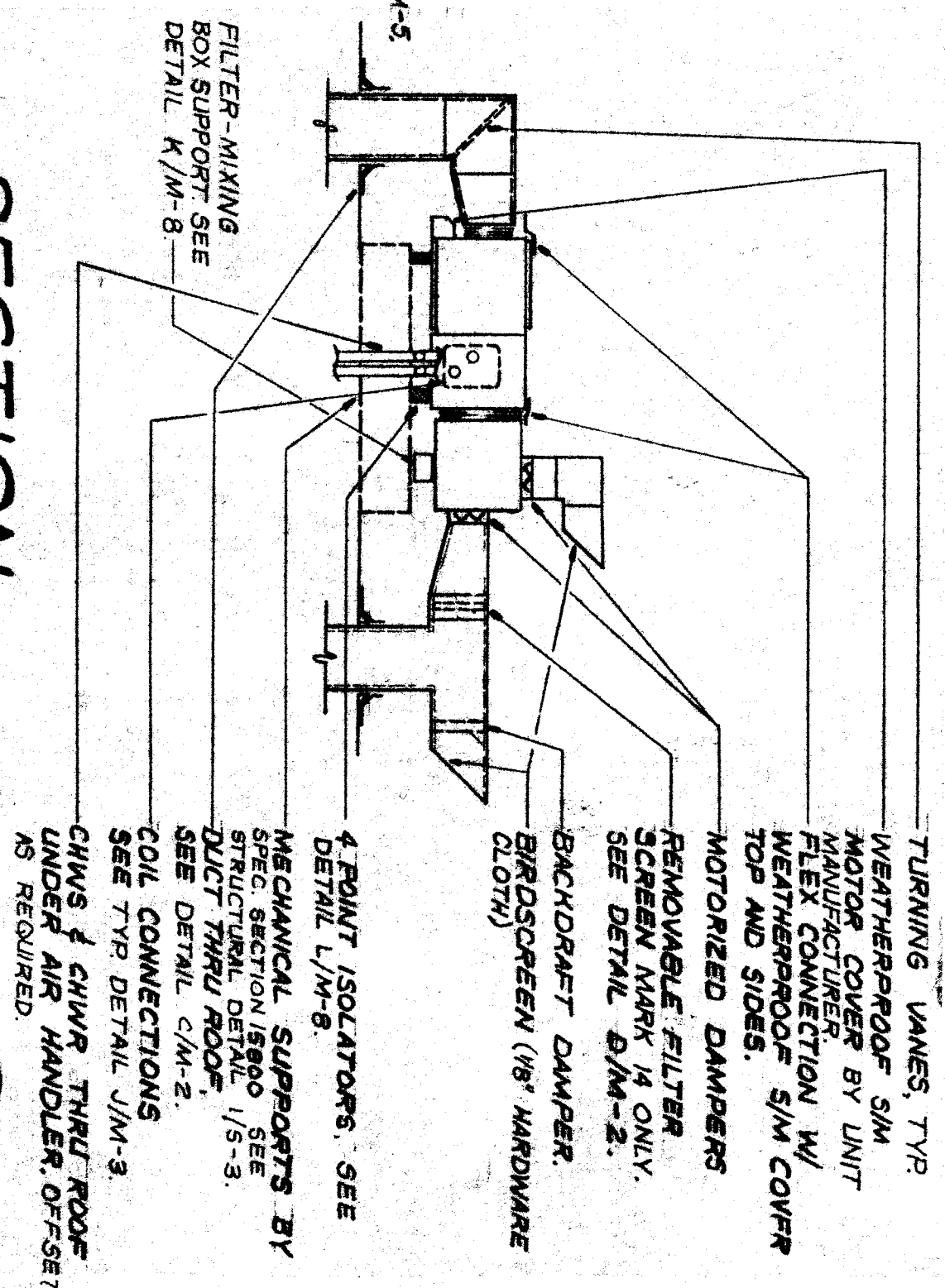

BUILDING H

BUILDING G LOFT

AIR CONDITIONING PLANS

SCALE: 1/8" = 1'-0"



IDENTIFICATION STAMP
Department of General Services
Project No. 13-889
13-889
13-889
13-889

DATE	APPROVED	BAKERSFIELD CITY SCHOOL DISTRICT BOARD OF EDUCATION
DATE	ISSUED FOR	9-3-51 BEDDING
DATE	REVISIONS	

M-7

RENFRO RUSSELL & ASSOCIATES
Architecture • Engineering • Interior Design/Space Planning

Donald W. Renfro, AIA
Mark E. Russell, AIA
4400 Rockwood Highway, Suite 300, Rockwood, California 92385 (909) 381-7070

CONSULTANTS

FRANK MITCHELL, ARCHITECT
JOHN FRANK MITCHELL, INC.
CONSULTING MECHANICAL ENGINEERS
444 WEST JEFFERSON STREET, SUITE 101
SAN JOSE, CALIFORNIA 95128

PROJECT
BAKERSFIELD CITY SCHOOL DISTRICT
WASHINGTON JUNIOR HIGH SCHOOL
MODERNIZATION

SHEET TITLE
AIR CONDITIONING PLAN
BUILDINGS G & H

APPROVED ARCHITECT: *Thomas W. Mitchell*
CHECKED JFM
DRAWN BY MCB
PROJECT NO. 13-889
DATE: 8-1-51
SHEET NUMBER: 66208/27204

NOTE:
SEE ARCHITECTURAL FLOOR PLANS FOR
CORRECTIONS/ADDITIONAL DIMENSION
NOTES.

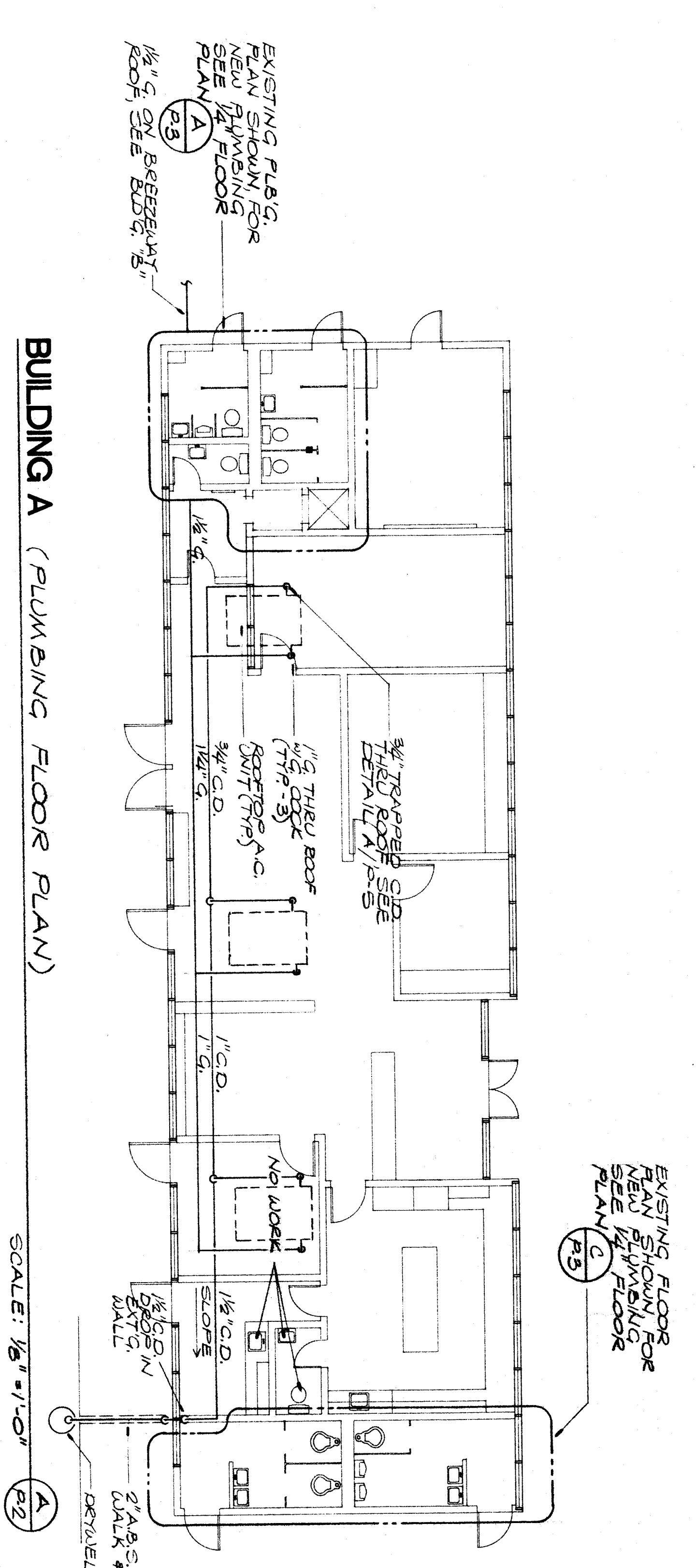

BUILDING A (PLUMBING FLOOR PLAN)

SCALE: 1/8" = 1'-0"

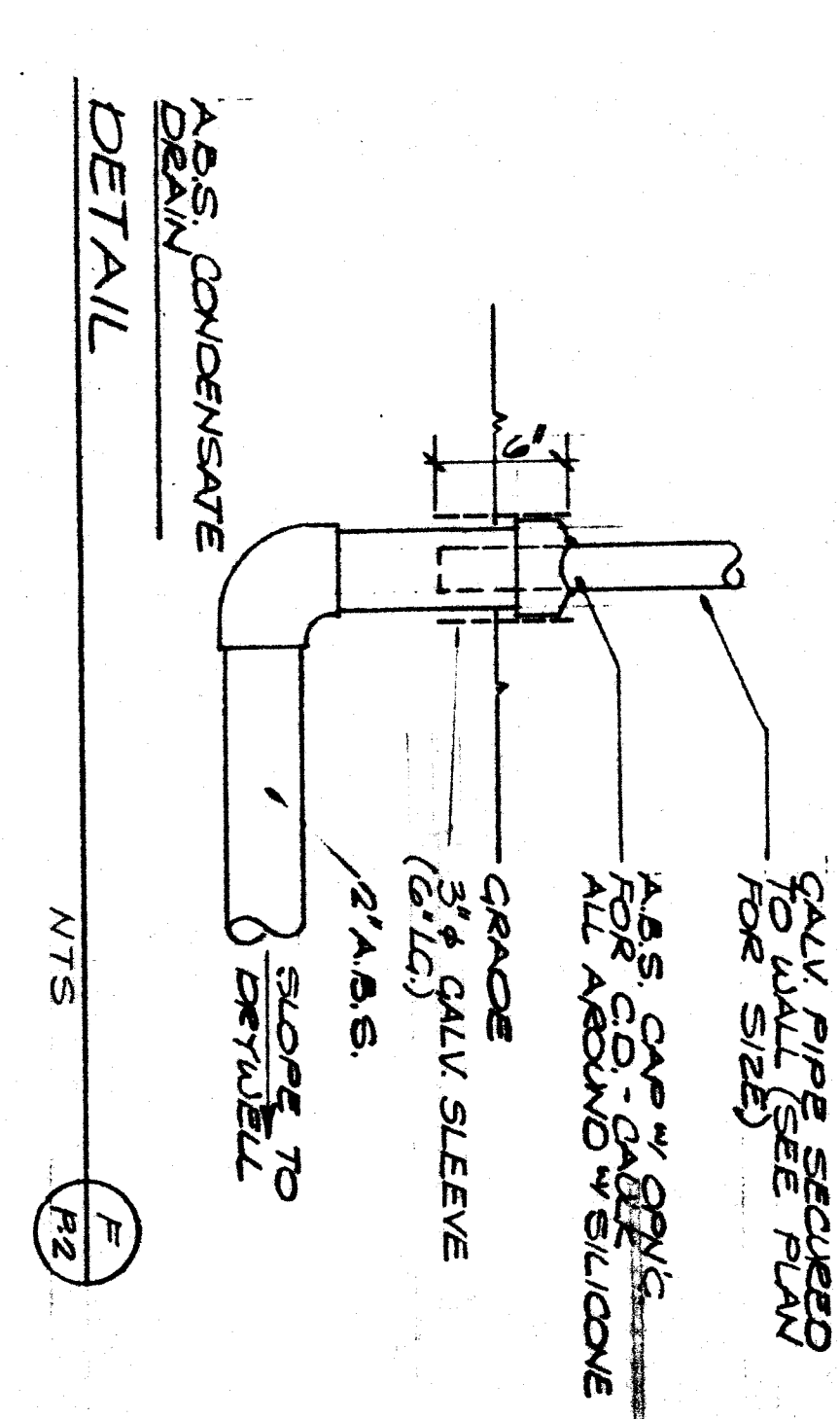

DETAIL

NTS

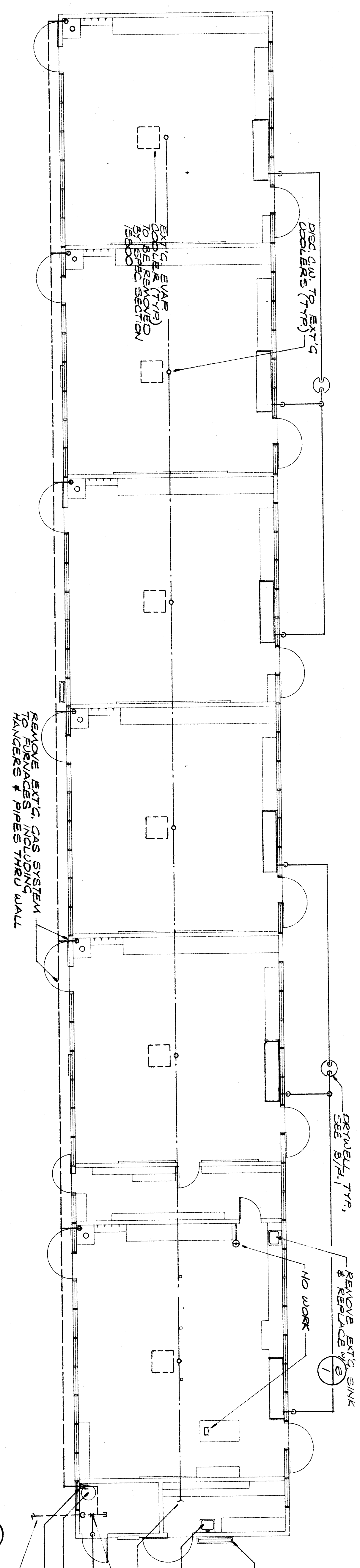

BUILDING B (PLUMBING FLOOR PLAN)

SCALE: 1/8" = 1'-0"

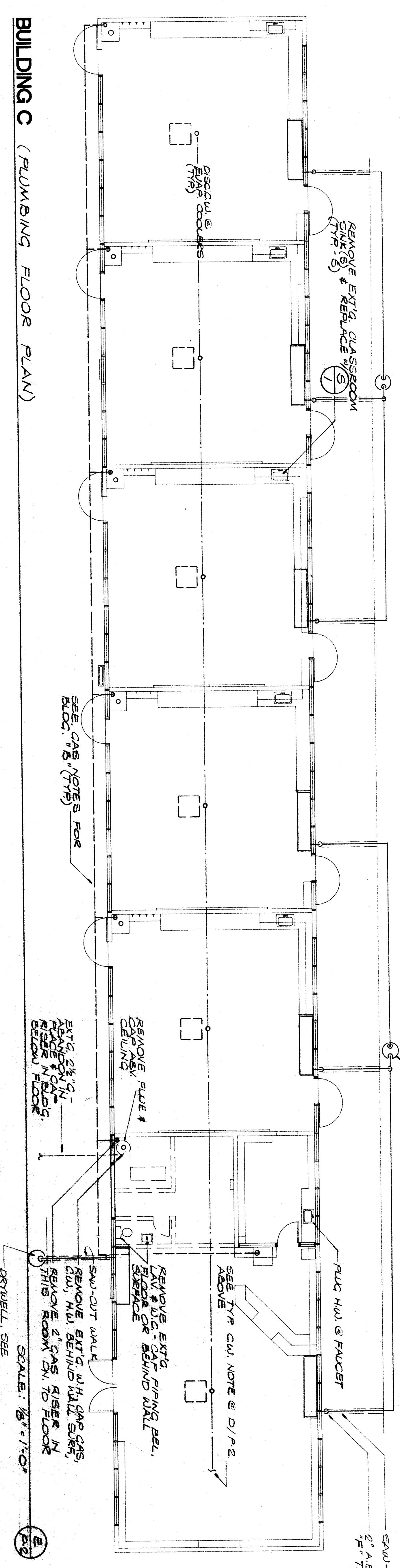

BUILDING C (PLUMBING FLOOR PLAN)

SCALE: 1/8" = 1'-0"

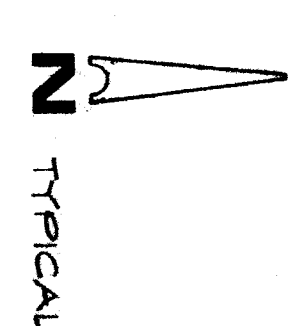

RENPRO RUSSELL & ASSOCIATES
Architecture • Engineering • Interior Design/Construction

PROJECT
BAKERSFIELD CITY SCHOOL DISTRICT
WASHINGTON JUNIOR HIGH SCHOOL MODERNIZATION

CONSULTANTS
JOHN FRANK MITCHELL, INC.
CONSULTING MECHANICAL ENGINEERS
444 WEST AVENUE, SUITE 101
MIDLAND, TEXAS 79701
PHONE 807/691-1138

CLIENT
BAKERSFIELD CITY SCHOOL DISTRICT BOARD OF EDUCATION

DESIGNER
DANIEL W. RUSSELL, AIA
MARK E. RUSSELL, AIA

4400 Broadway, Midland, Texas 79701
C 5383
C 13726

DATE APPROVED: 4-1-88
DATE: 4-1-88
CHECKED: JFM
DRAWN BY: RES
SHEET NUMBER: 50760/ET23A96

APPROVED ARCHITECT: *Daniel W. Russell*

DRAWING TITLE: **PLUMBING FLOOR PLAN**

SHEET NUMBER: **P-2**

OF 5 SHEETS

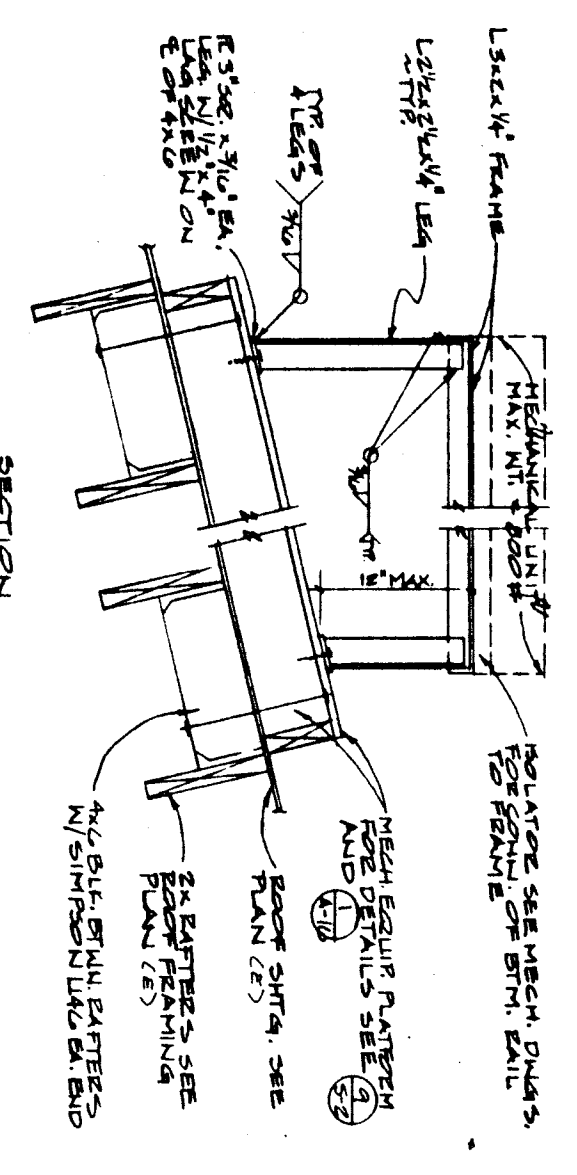
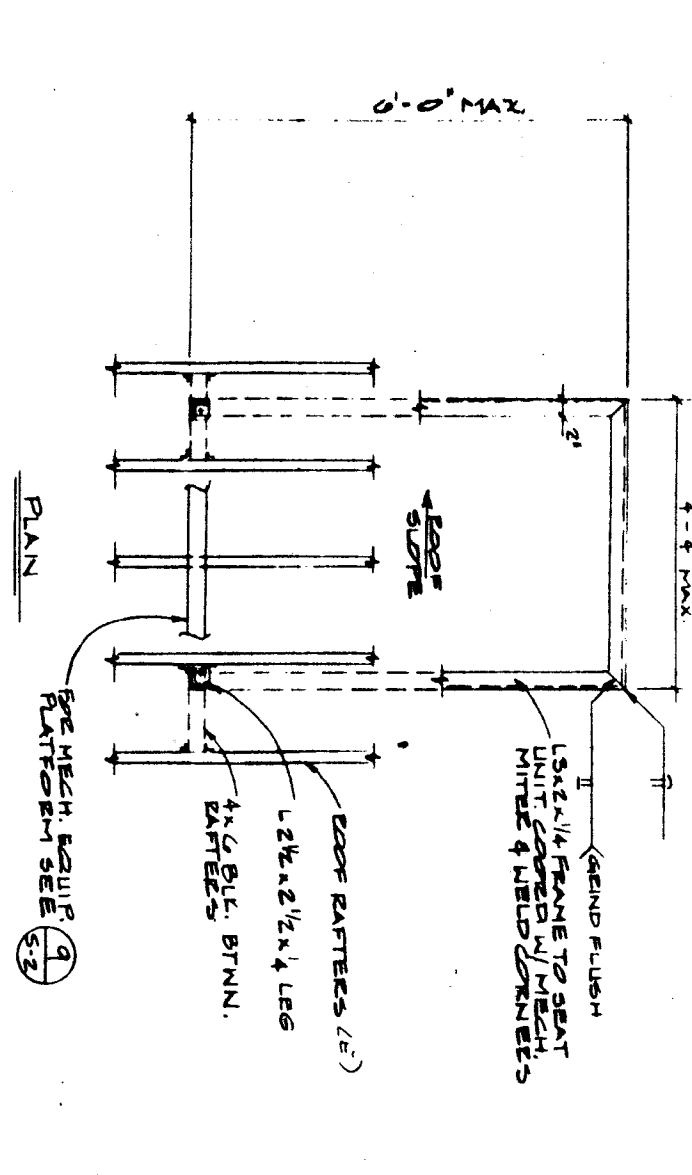

MECH. EQUIPMENT SUPPORT FRAMES TYPE A
 1. FRAME TO BE SUPPORTED TO BE SHOWN IN SECTION DRAWING.
 2. REINFORCEMENT TO BE SHOWN IN SECTION DRAWING.
 3. REINFORCEMENT TO BE SHOWN IN SECTION DRAWING.

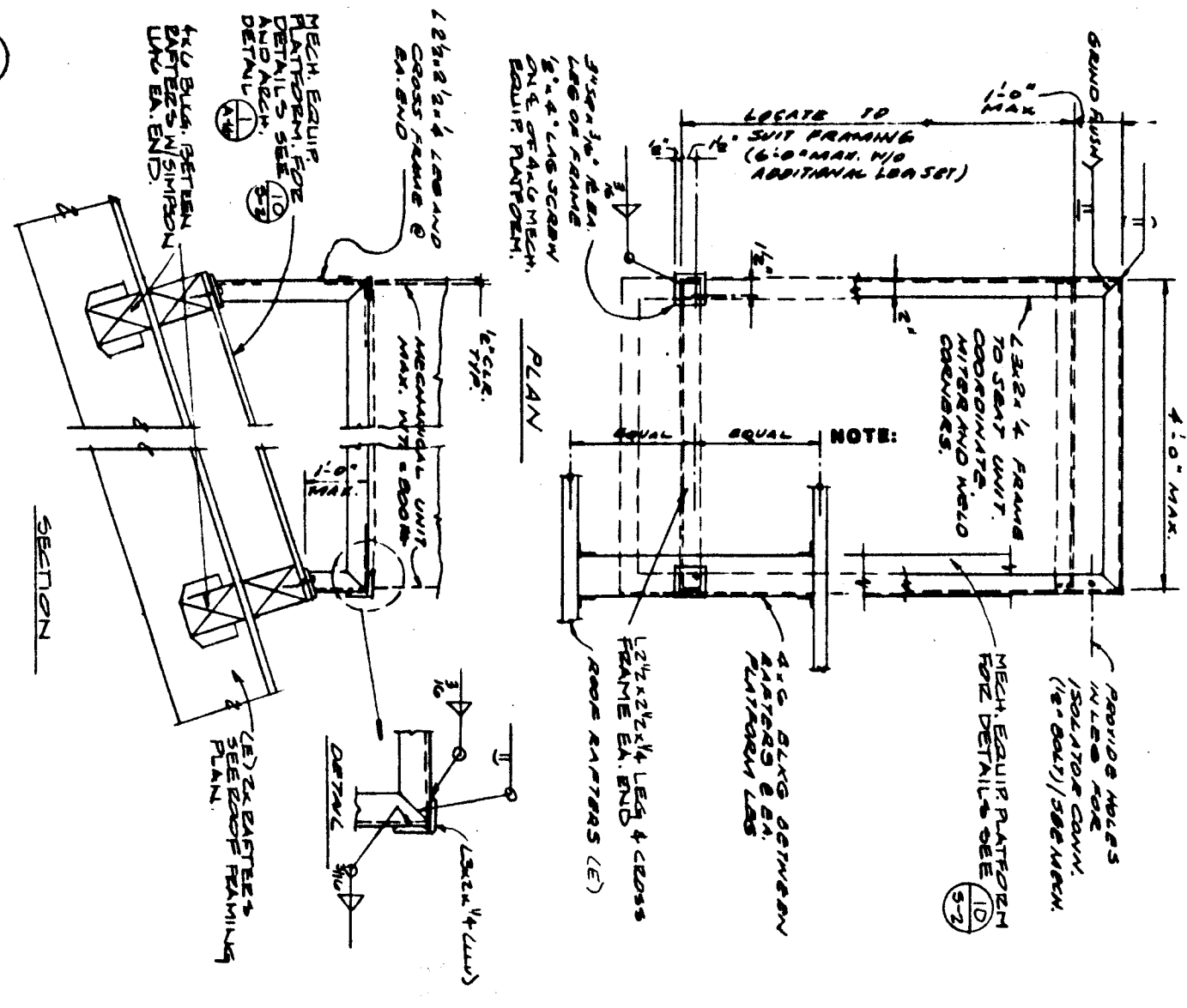

MECH. EQUIPMENT SUPPORT FRAMES TYPE B
 1. FRAME TO BE SUPPORTED TO BE SHOWN IN SECTION DRAWING.
 2. REINFORCEMENT TO BE SHOWN IN SECTION DRAWING.
 3. REINFORCEMENT TO BE SHOWN IN SECTION DRAWING.

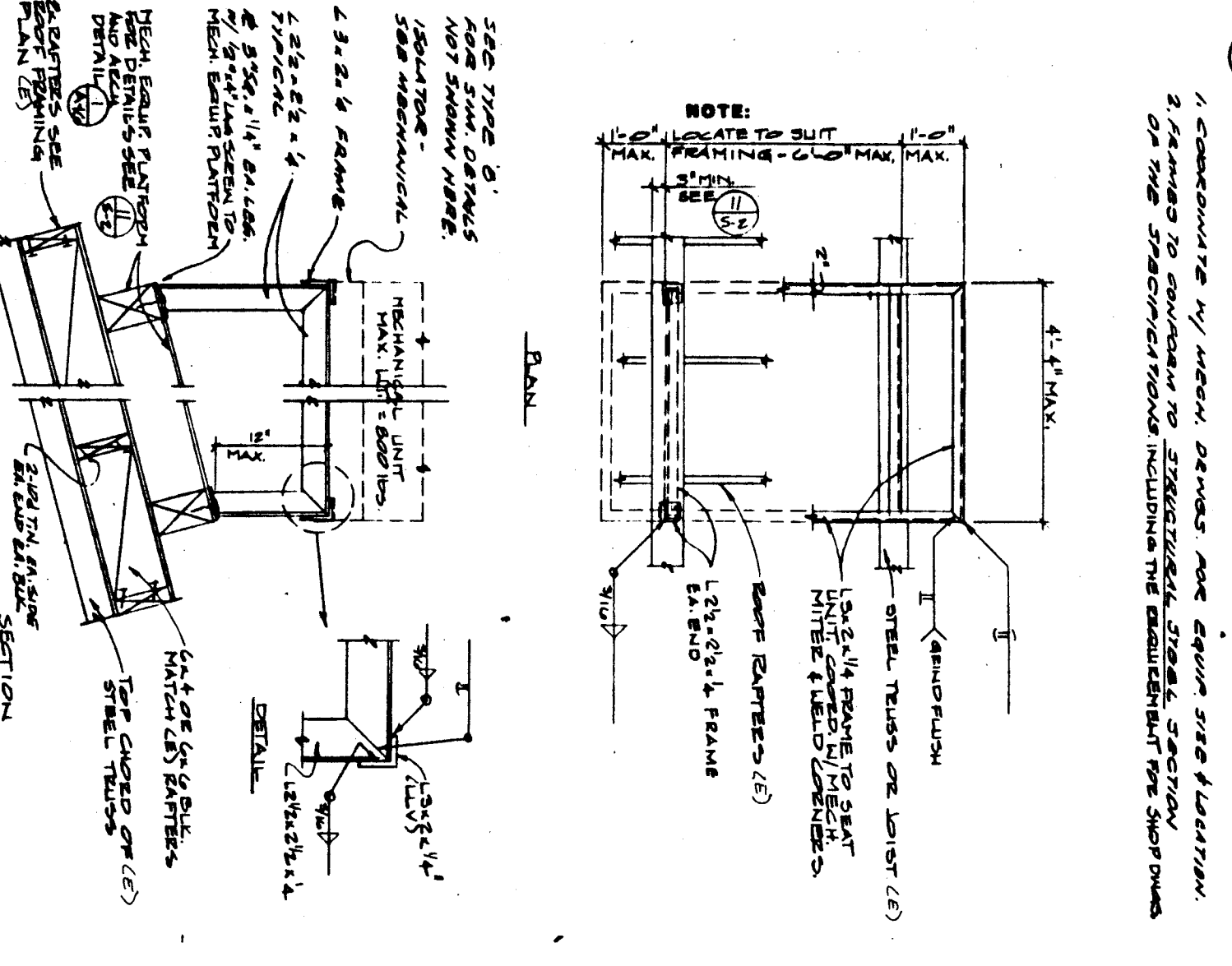

MECH. EQUIPMENT SUPPORT FRAMES TYPE B-1
 1. FRAME TO BE SUPPORTED TO BE SHOWN IN SECTION DRAWING.
 2. REINFORCEMENT TO BE SHOWN IN SECTION DRAWING.
 3. REINFORCEMENT TO BE SHOWN IN SECTION DRAWING.

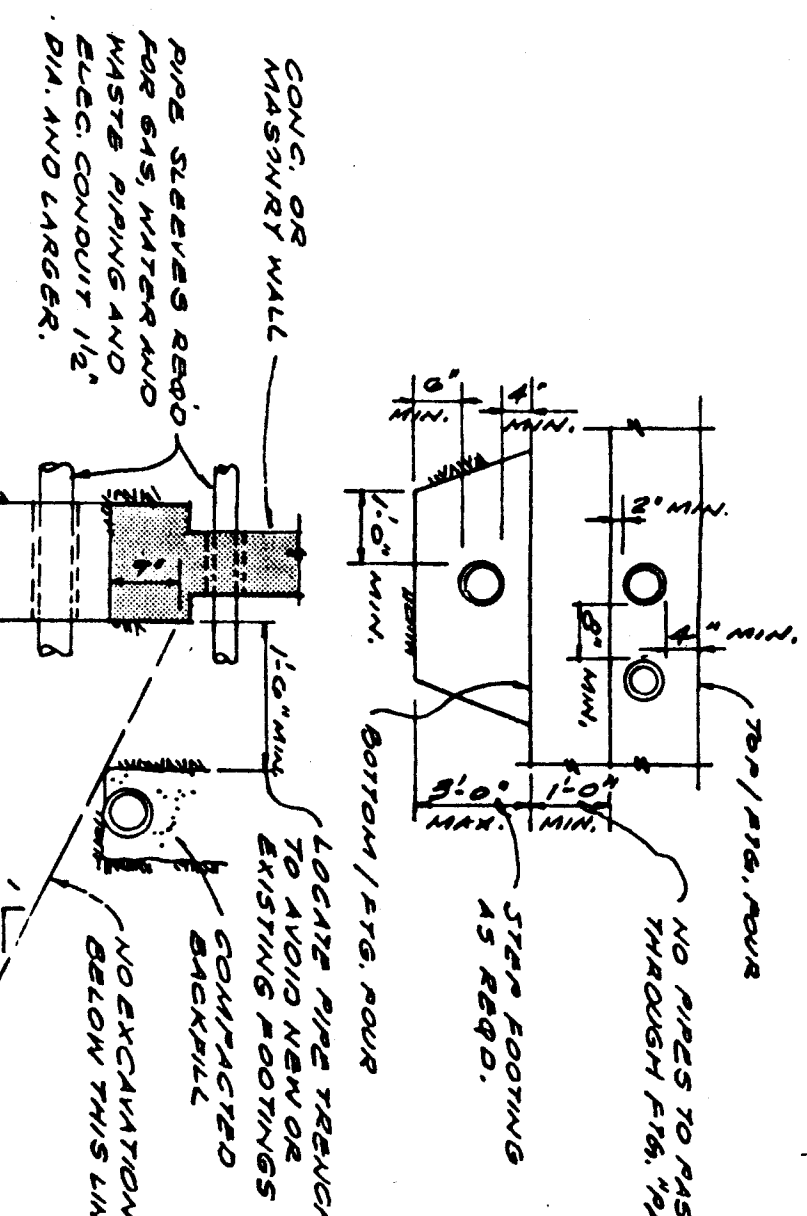
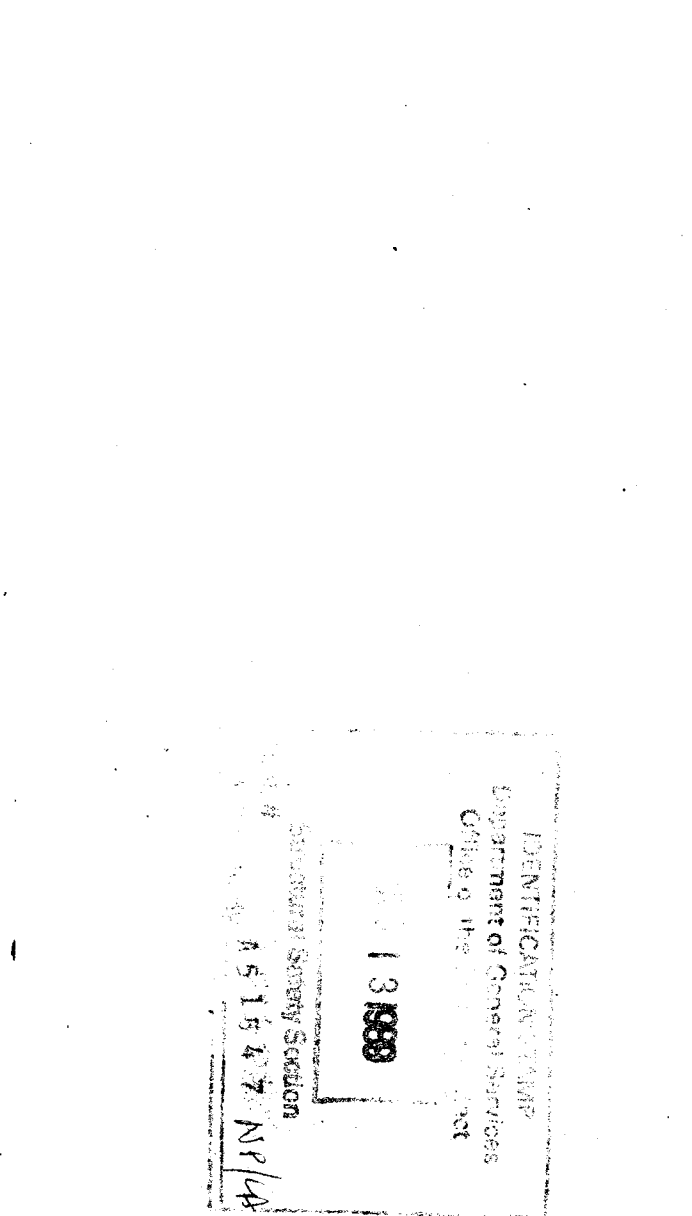
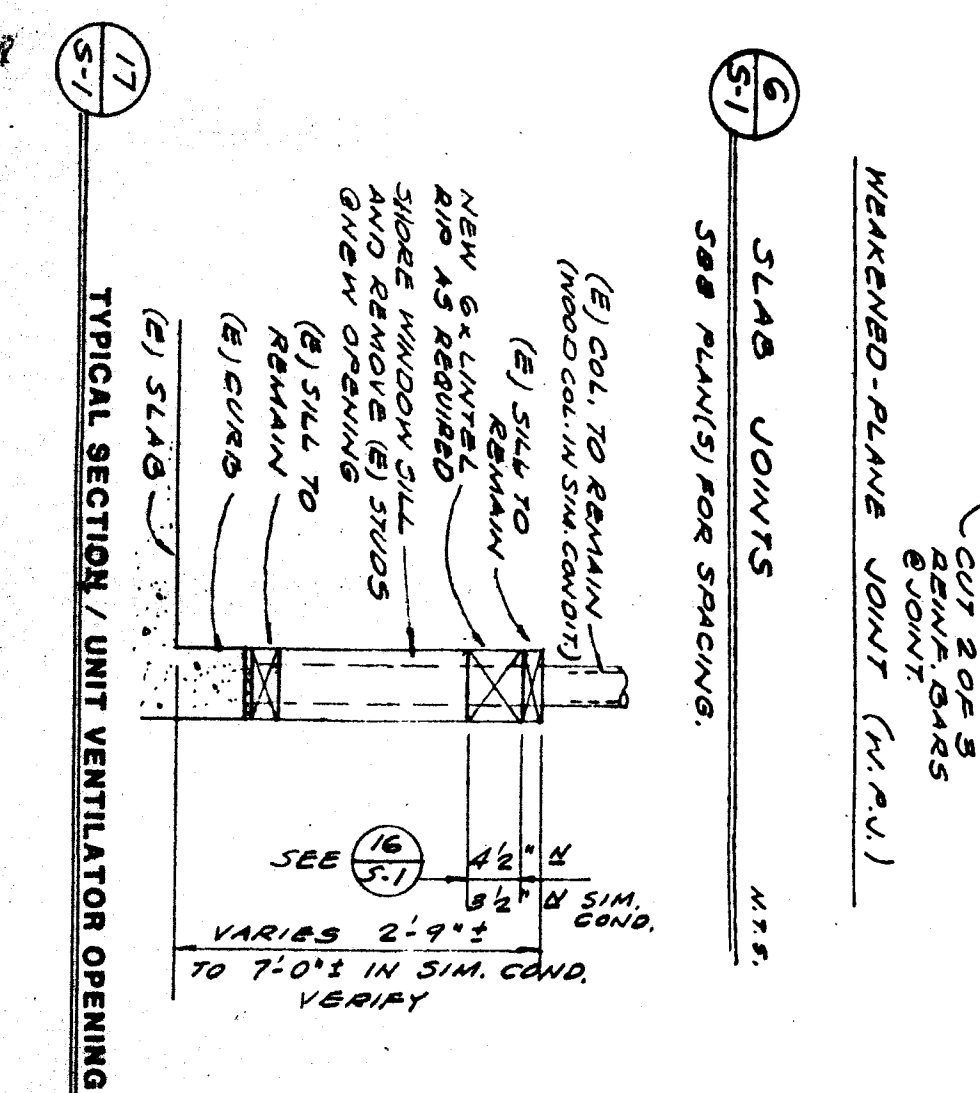
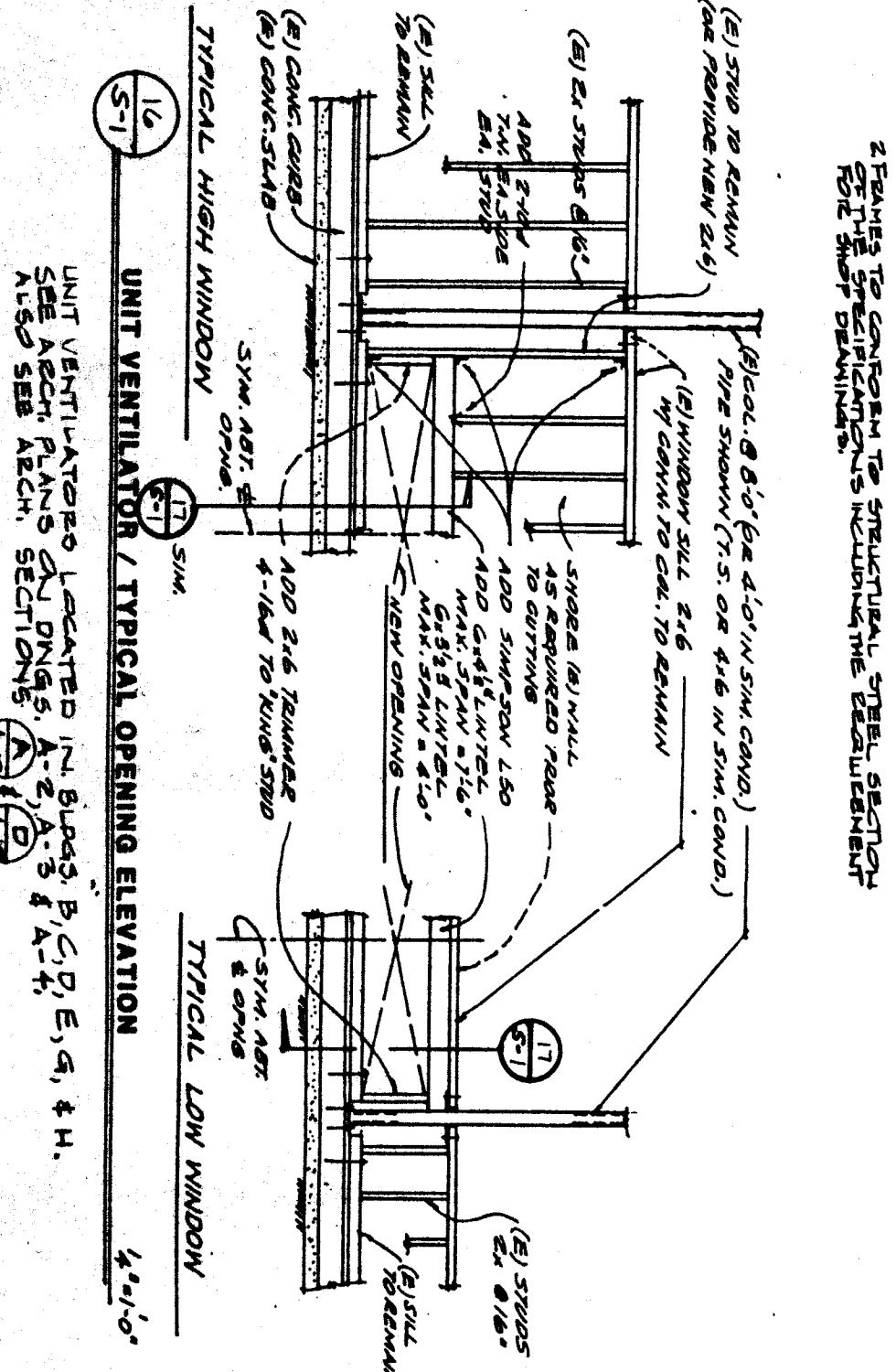

TYPICAL PIPE TRENCH / FOOTING DETAIL
 1. LOCATE THE TRENCHES TO AVOID ANY OBSTACLES.
 2. LOCATE THE TRENCHES TO AVOID ANY OBSTACLES.
 3. LOCATE THE TRENCHES TO AVOID ANY OBSTACLES.

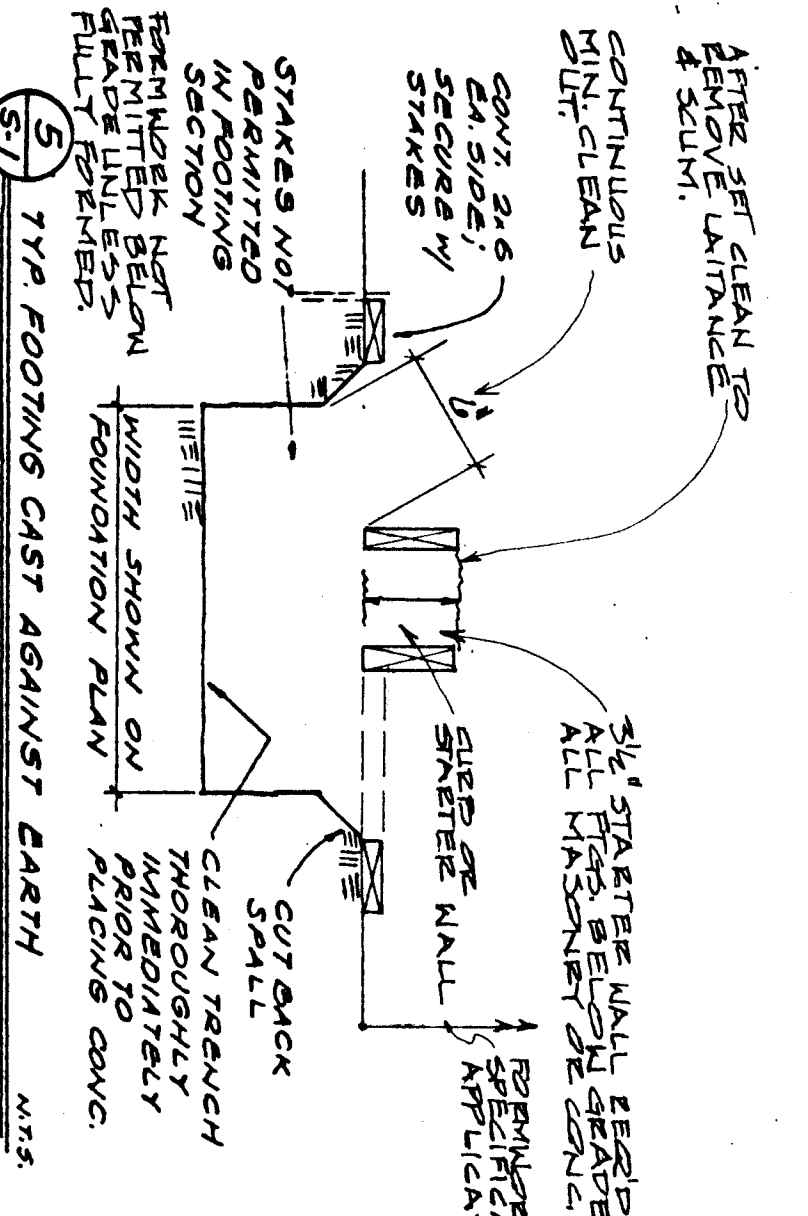

CONCRETE CONSTRUCTION JOINTS
 1. FOUNDATION CONCRETE MAY BE PLACED DIRECTLY INTO MENT EXCAVATIONS PROVIDED THAT THE DETERMINED BY THE GEOTECHNICAL ENGINEER & SUBJECT TO THE APPROVAL OF THE O.S.A.
 2. REINFORCEMENT SHALL BE REQUIRED WHERE CLEAN, SOIL REPORT FOR LOTS OF BIRNIES.

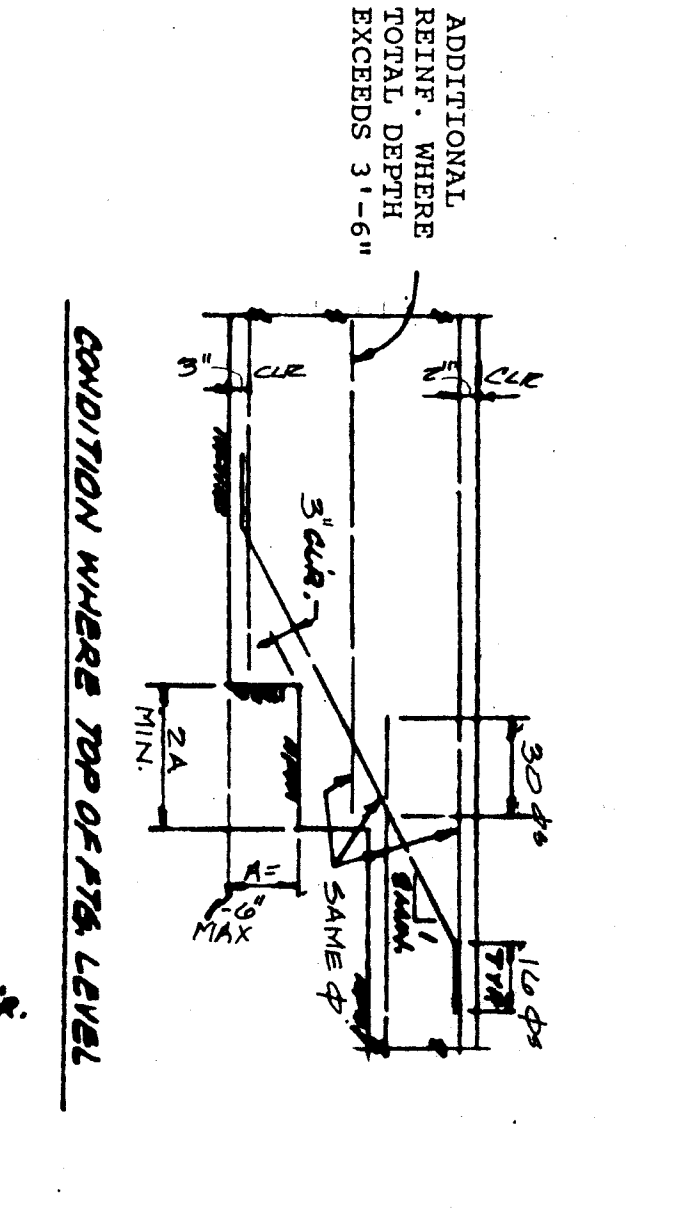
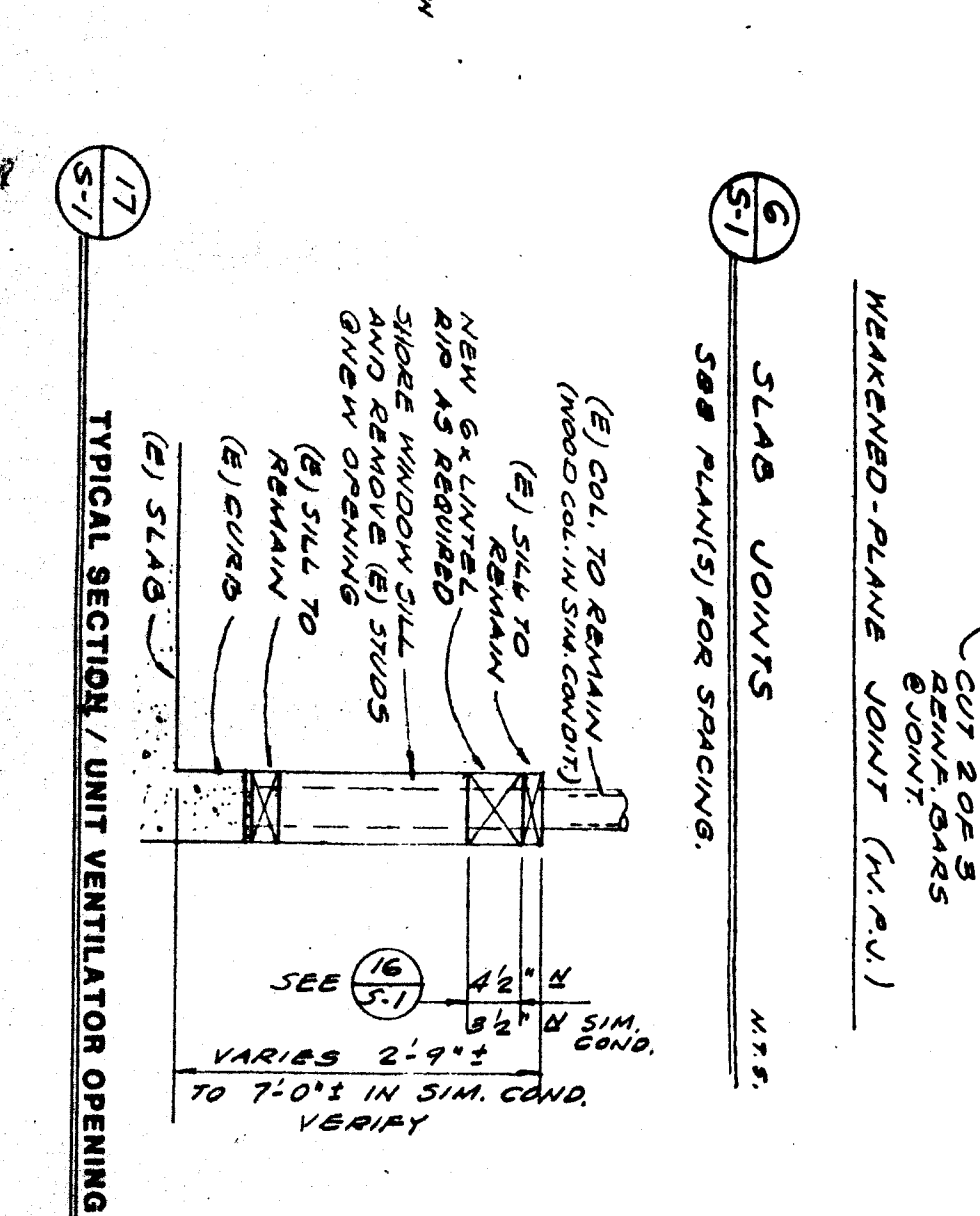
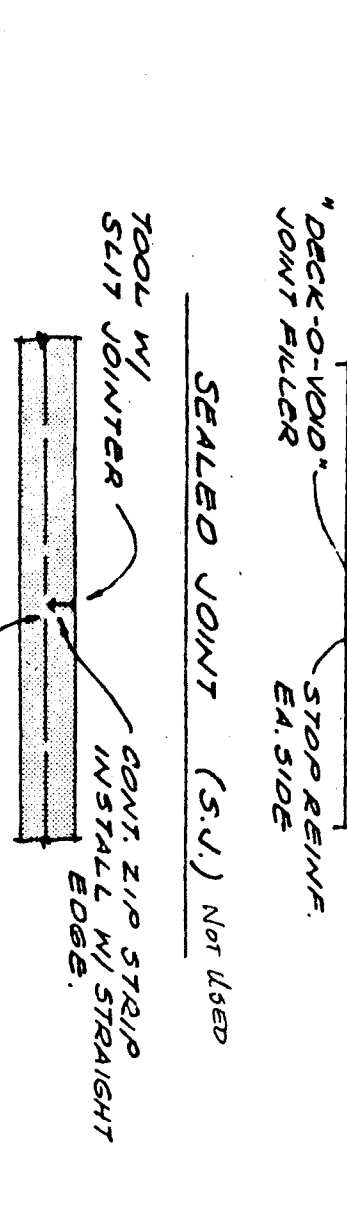
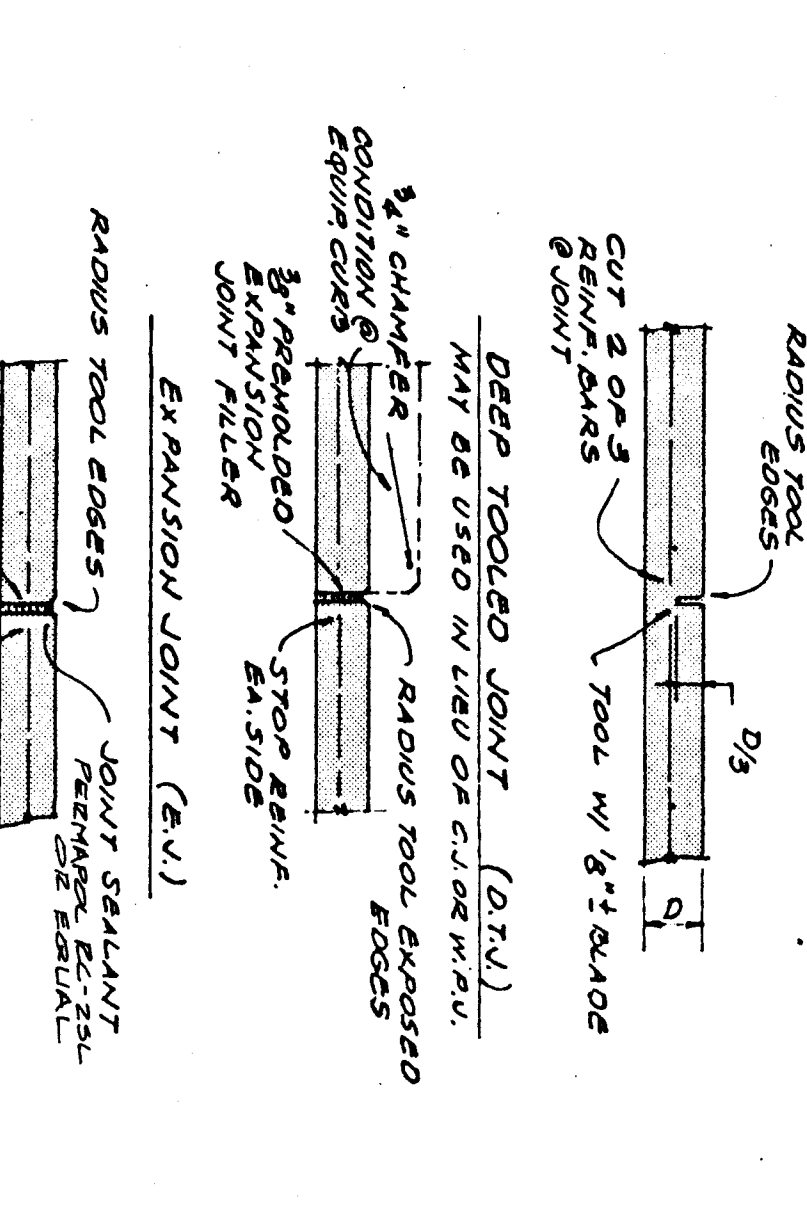
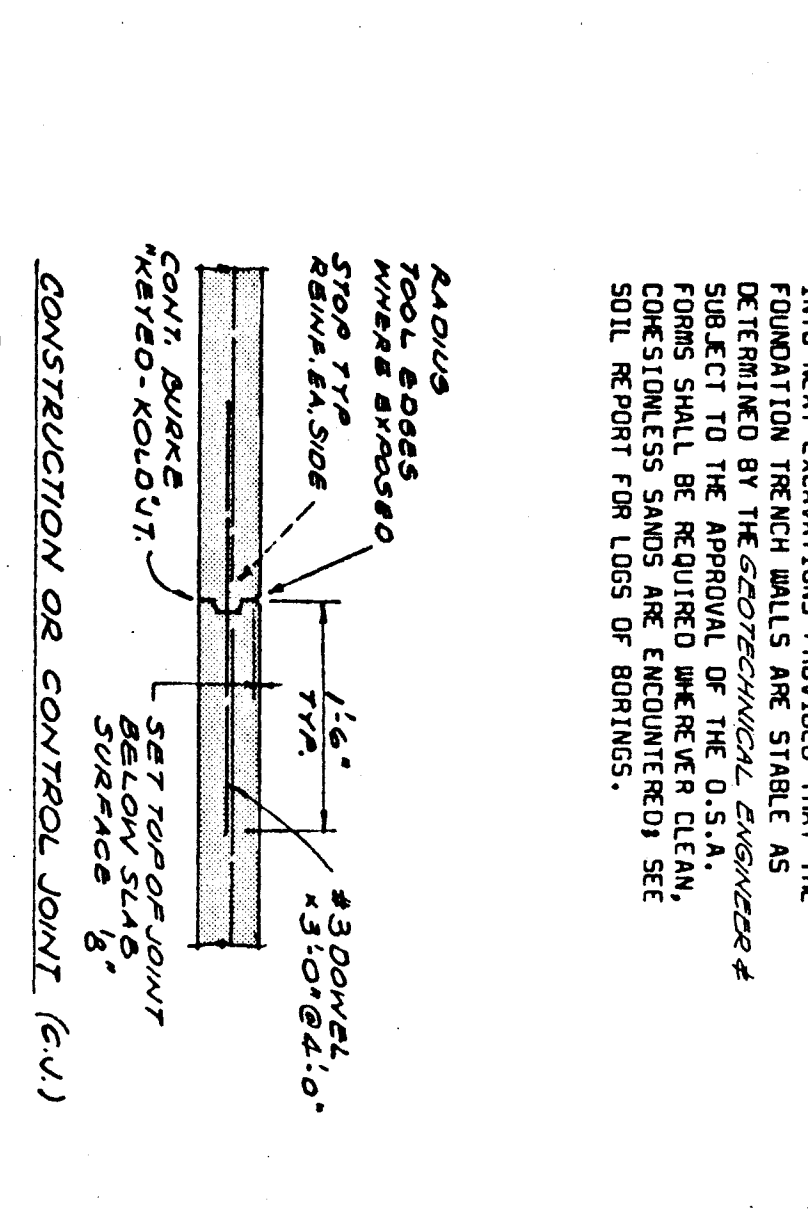

TYPICAL WALL TOP PLATE REINFORCING
 THIS DETAIL FOR HOLES WITH DIAMETER BETWEEN 3" AND 4" ARE INDICATED. NOT FOR USE WHERE TOP PLATES REQUIRE HOLD DIAMETER EXCEEDS 3/4" D. WHERE HOLD DIAMETER LESS THAN 1/2" D. NO REINFORCING PLATES REQUIRED.

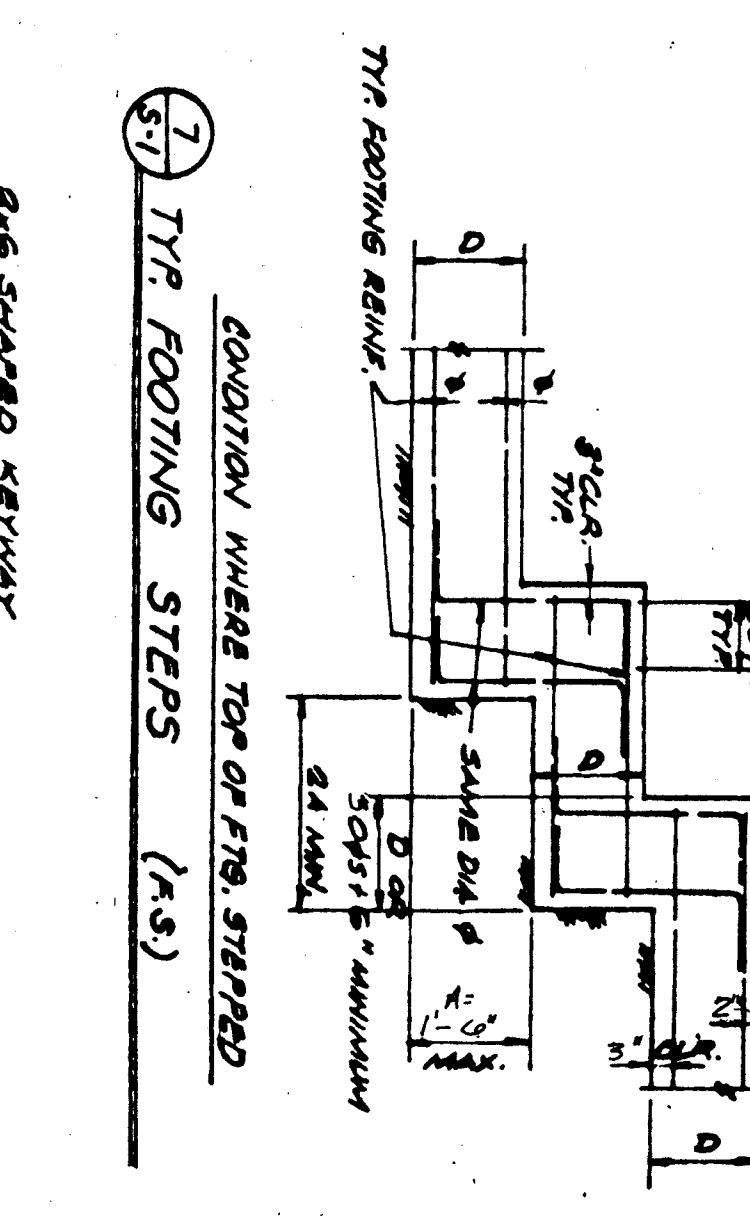

TYPICAL PARTITION BRACING DETAIL
 1. BRACING TO BE SHOWN IN SECTION DRAWING.
 2. BRACING TO BE SHOWN IN SECTION DRAWING.
 3. BRACING TO BE SHOWN IN SECTION DRAWING.

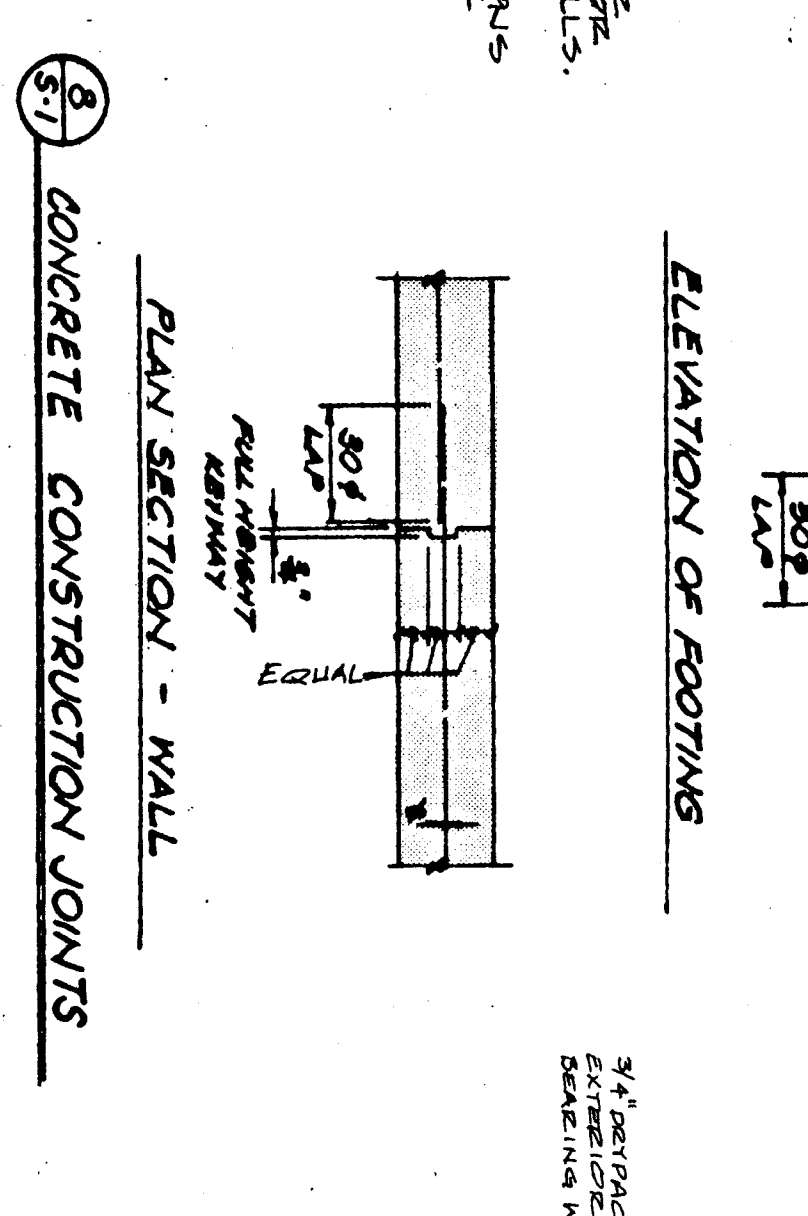

TYPICAL NON-BEARING PARTITION DETAILS
 1. BRACING TO BE SHOWN IN SECTION DRAWING.
 2. BRACING TO BE SHOWN IN SECTION DRAWING.
 3. BRACING TO BE SHOWN IN SECTION DRAWING.

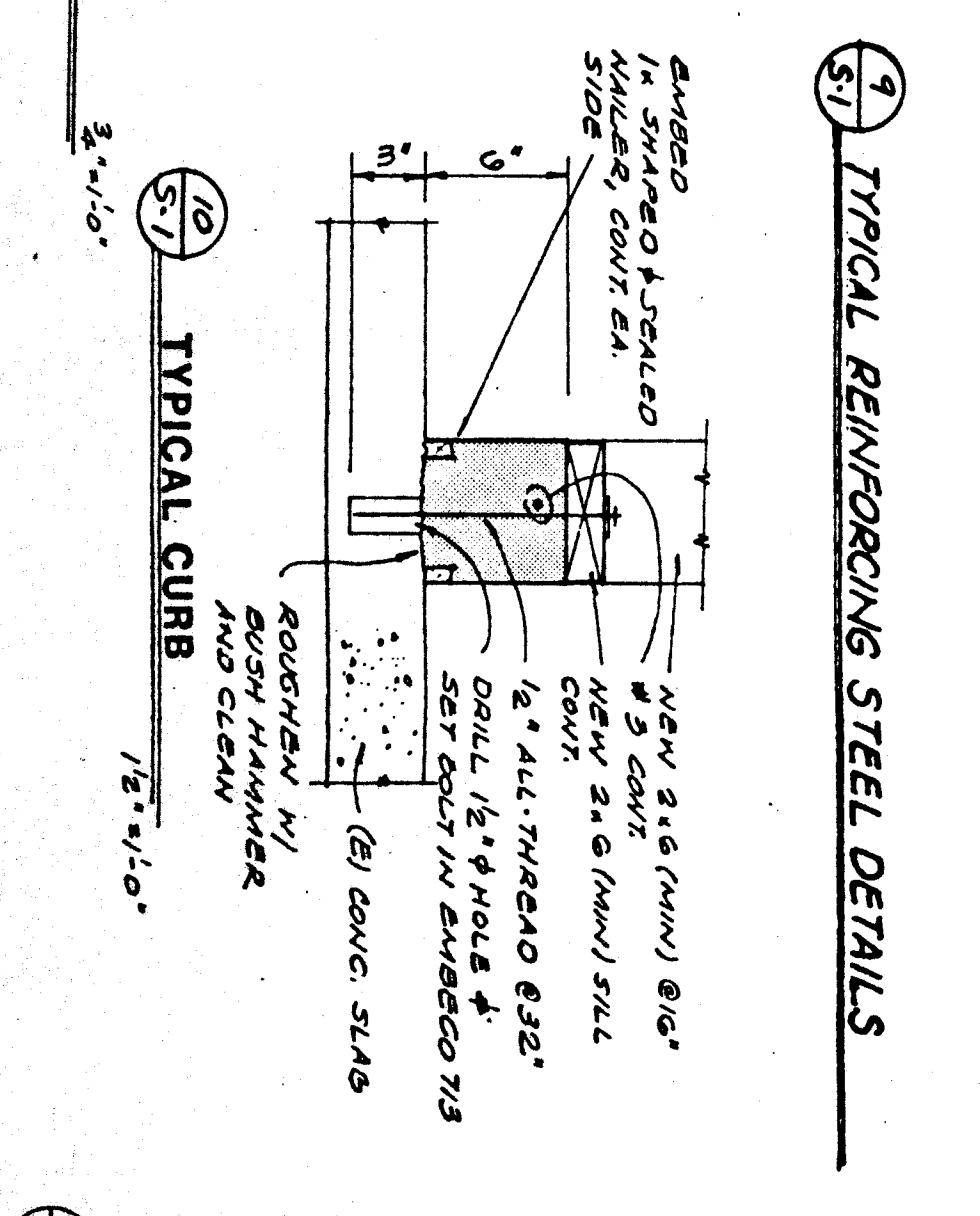
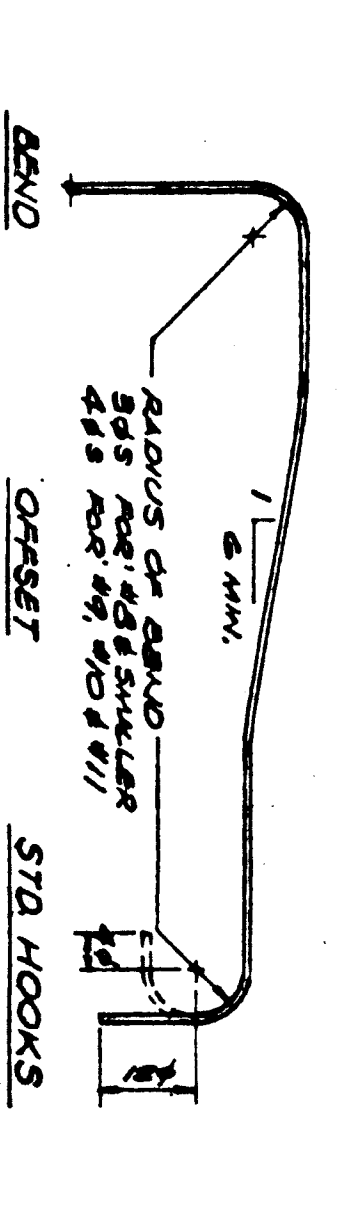
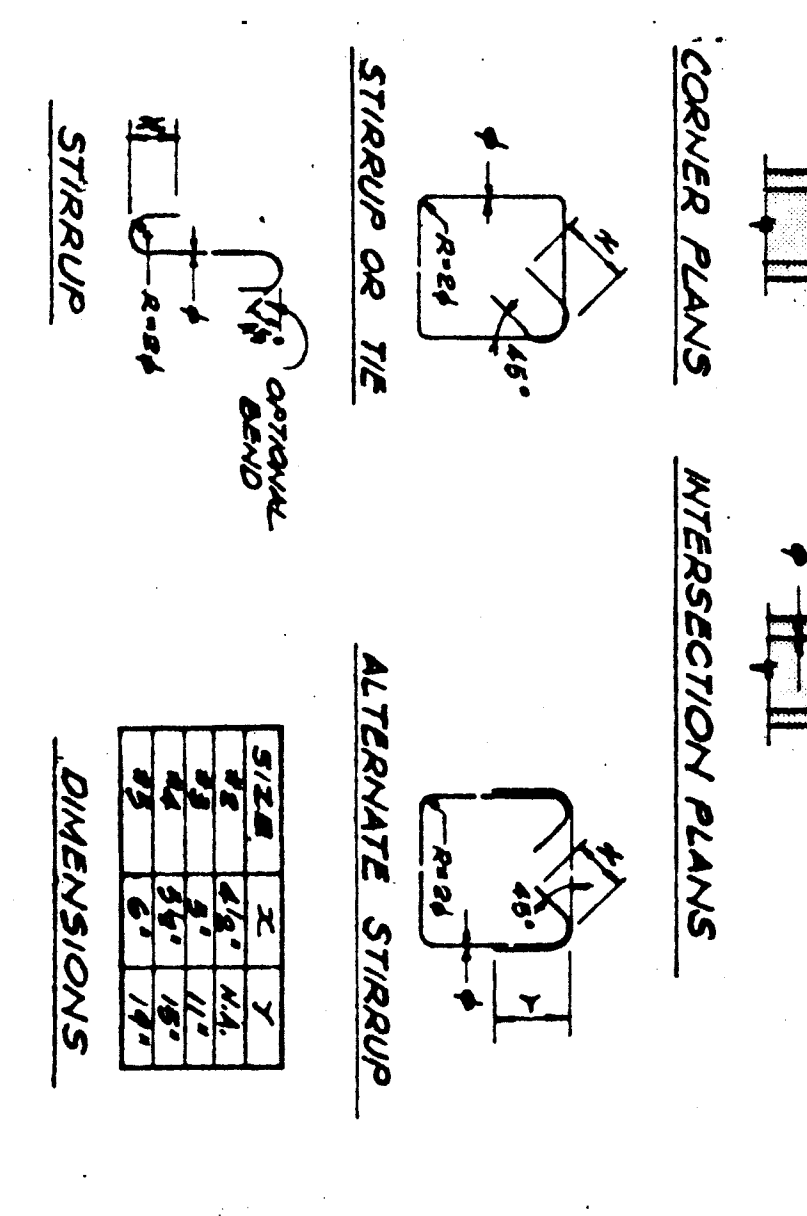
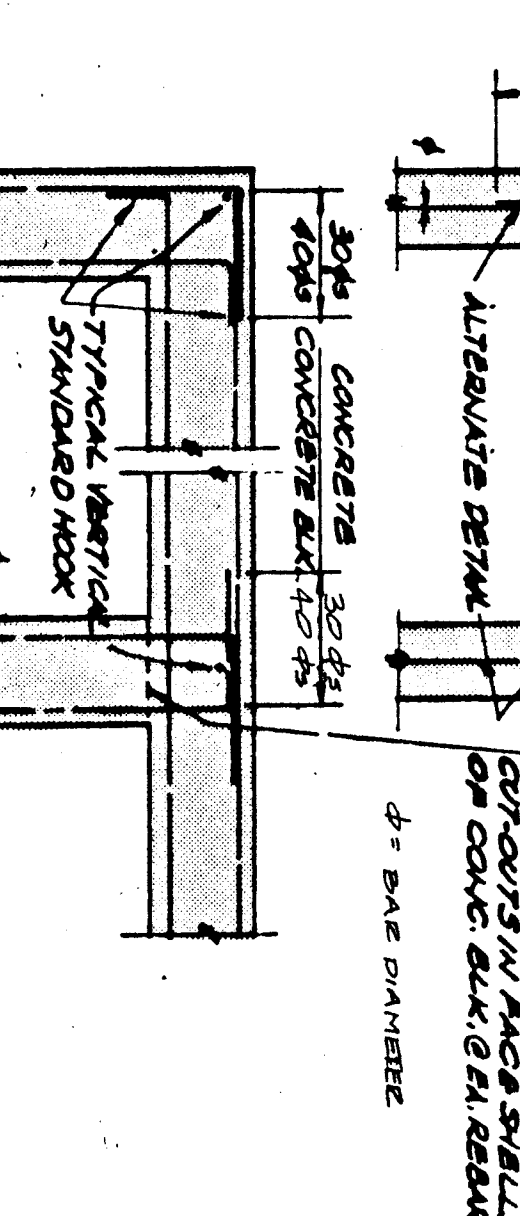

GENERAL NOTES

1. ALL CONCRETE AND GENERAL NOTES SHALL APPLY IN ALL CASES UNLESS SPECIFICALLY SHOWN OTHERWISE. SHALL BE AS SHOWN FOR OTHER SIMILAR WORK. NO DEVIATIONS FROM THE DRAWINGS SHALL BE PERMITTED WITHOUT THE PERMISSION OF THE ARCHITECT/ENGINEER. THE INTENT OF THE DRAWINGS AND SPECIFICATIONS IS TO MODIFY THE SCHOOL BUILDING(S) IN ACCORDANCE WITH TITLE 24, C.A.C. DOCUMENTS WHEREIN THE PROJECT IS NOT COVERED BY THE CONTRACT. TITLE 24, C.A.C., A CHANGE ORDER DETAILING AND SPECIFYING THE REQUIRED WORK SHALL BE SUBMITTED TO AND APPROVED BY THE OFFICE OF THE STATE ARCHITECT IN ACCORDANCE WITH TITLE 24, EXISTING CONDITIONS.

2. THE CONTRACTOR SHALL VERIFY ALL EXISTING CONDITIONS AND DIMENSIONS THAT AFFECT THE WORK PRIOR TO CONSTRUCTION AND REPORT TO THE ARCHITECT IMMEDIATELY. DISCREPANCIES SHALL BE REPORTED TO THE ARCHITECT IMMEDIATELY.
 CONCRETE (INCLUDING SLABS ON GRADE)
 MIN. ULTIMATE COMPRESSIVE STRENGTH (28 DAYS): 2,500 PSI
 MIN. CEMENT CONTENT: 5.5 INCHES PER CUBIC FOOT (C.P.C.F.)
 SEE SPECIFICATIONS FOR MIX DESIGN REQUIREMENTS.
 CONCRETE SHALL BE SUPPLIED AND PLACED WITH TYPE III CEMENT.
 CONCRETE SHALL BE PLACED AND FINISHED WITH THE FOLLOWING FINISHES:
 FINISHES SHALL BE AS SHOWN IN THE DRAWINGS.
 ALL CONCRETE SHALL BE CURED WITH LIGHT-WEIGHT PAPER OR POLYETHYLENE SHEETING.
 ALL CONCRETE SHALL BE CURED WITH LIGHT-WEIGHT PAPER OR POLYETHYLENE SHEETING.
 ALL CONCRETE SHALL BE CURED WITH LIGHT-WEIGHT PAPER OR POLYETHYLENE SHEETING.

3. CONCRETE COVER FOR REINFORCEMENT:
 FOUNDATIONS/AGAINST FORMS: 2 INCHES CLEAR SLABS (ON GRADE): REINFORCING AT SLAB CENTER STRUCTURAL STEEL
 MATERIALS SHALL CONFORM TO THE FOLLOWING SPECIFICATIONS:
 REINFORCING STEEL: A603, A615, A617, A618, A619, A620, A621, A622, A623, A624, A625, A626, A627, A628, A629, A630, A631, A632, A633, A634, A635, A636, A637, A638, A639, A640, A641, A642, A643, A644, A645, A646, A647, A648, A649, A650, A651, A652, A653, A654, A655, A656, A657, A658, A659, A660, A661, A662, A663, A664, A665, A666, A667, A668, A669, A670, A671, A672, A673, A674, A675, A676, A677, A678, A679, A680, A681, A682, A683, A684, A685, A686, A687, A688, A689, A690, A691, A692, A693, A694, A695, A696, A697, A698, A699, A700, A701, A702, A703, A704, A705, A706, A707, A708, A709, A710, A711, A712, A713, A714, A715, A716, A717, A718, A719, A720, A721, A722, A723, A724, A725, A726, A727, A728, A729, A730, A731, A732, A733, A734, A735, A736, A737, A738, A739, A740, A741, A742, A743, A744, A745, A746, A747, A748, A749, A750, A751, A752, A753, A754, A755, A756, A757, A758, A759, A760, A761, A762, A763, A764, A765, A766, A767, A768, A769, A770, A771, A772, A773, A774, A775, A776, A777, A778, A779, A780, A781, A782, A783, A784, A785, A786, A787, A788, A789, A790, A791, A792, A793, A794, A795, A796, A797, A798, A799, A800, A801, A802, A803, A804, A805, A806, A807, A808, A809, A810, A811, A812, A813, A814, A815, A816, A817, A818, A819, A820, A821, A822, A823, A824, A825, A826, A827, A828, A829, A830, A831, A832, A833, A834, A835, A836, A837, A838, A839, A840, A841, A842, A843, A844, A845, A846, A847, A848, A849, A850, A851, A852, A853, A854, A855, A856, A857, A858, A859, A860, A861, A862, A863, A864, A865, A866, A867, A868, A869, A870, A871, A872, A873, A874, A875, A876, A877, A878, A879, A880, A881, A882, A883, A884, A885, A886, A887, A888, A889, A890, A891, A892, A893, A894, A895, A896, A897, A898, A899, A900, A901, A902, A903, A904, A905, A906, A907, A908, A909, A910, A911, A912, A913, A914, A915, A916, A917, A918, A919, A920, A921, A922, A923, A924, A925, A926, A927, A928, A929, A930, A931, A932, A933, A934, A935, A936, A937, A938, A939, A940, A941, A942, A943, A944, A945, A946, A947, A948, A949, A950, A951, A952, A953, A954, A955, A956, A957, A958, A959, A960, A961, A962, A963, A964, A965, A966, A967, A968, A969, A970, A971, A972, A973, A974, A975, A976, A977, A978, A979, A980, A981, A982, A983, A984, A985, A986, A987, A988, A989, A990, A991, A992, A993, A994, A995, A996, A997, A998, A999, A1000, A1001, A1002, A1003, A1004, A1005, A1006, A1007, A1008, A1009, A1010, A1011, A1012, A1013, A1014, A1015, A1016, A1017, A1018, A1019, A1020, A1021, A1022, A1023, A1024, A1025, A1026, A1027, A1028, A1029, A1030, A1031, A1032, A1033, A1034, A1035, A1036, A1037, A1038, A1039, A1040, A1041, A1042, A1043, A1044, A1045, A1046, A1047, A1048, A1049, A1050, A1051, A1052, A1053, A1054, A1055, A1056, A1057, A1058, A1059, A1060, A1061, A1062, A1063, A1064, A1065, A1066, A1067, A1068, A1069, A1070, A1071, A1072, A1073, A1074, A1075, A1076, A1077, A1078, A1079, A1080, A1081, A1082, A1083, A1084, A1085, A1086, A1087, A1088, A1089, A1090, A1091, A1092, A1093, A1094, A1095, A1096, A1097, A1098, A1099, A1100, A1101, A1102, A1103, A1104, A1105, A1106, A1107, A1108, A1109, A1110, A1111, A1112, A1113, A1114, A1115, A1116, A1117, A1118, A1119, A1120, A1121, A1122, A1123, A1124, A1125, A1126, A1127, A1128, A1129, A1130, A1131, A1132, A1133, A1134, A1135, A1136, A1137, A1138, A1139, A1140, A1141, A1142, A1143, A1144, A1145, A1146, A1147, A1148, A1149, A1150, A1151, A1152, A1153, A1154, A1155, A1156, A1157, A1158, A1159, A1160, A1161, A1162, A1163, A1164, A1165, A1166, A1167, A1168, A1169, A1170, A1171, A1172, A1173, A1174, A1175, A1176, A1177, A1178, A1179, A1180, A1181, A1182, A1183, A1184, A1185, A1186, A1187, A1188, A1189, A1190, A1191, A1192, A1193, A1194, A1195, A1196, A1197, A1198, A1199, A1200, A1201, A1202, A1203, A1204, A1205, A1206, A1207, A1208, A1209, A1210, A1211, A1212, A1213, A1214, A1215, A1216, A1217, A1218, A1219, A1220, A1221, A1222, A1223, A1224, A1225, A1226, A1227, A1228, A1229, A1230, A1231, A1232, A1233, A1234, A1235, A1236, A1237, A1238, A1239, A1240, A1241, A1242, A1243, A1244, A1245, A1246, A1247, A1248, A1249, A1250, A1251, A1252, A1253, A1254, A1255, A1256, A1257, A1258, A1259, A1260, A1261, A1262, A1263, A1264, A1265, A1266, A1267, A1268, A1269, A1270, A1271, A1272, A1273, A1274, A1275, A1276, A1277, A1278, A1279, A1280, A1281, A1282, A1283, A1284, A1285, A1286, A1287, A1288, A1289, A1290, A1291, A1292, A1293, A1294, A1295, A1296, A1297, A1298, A1299, A1300, A1301, A1302, A1303, A1304, A1305, A1306, A1307, A1308, A1309, A1310, A1311, A1312, A1313, A1314, A1315, A1316, A1317, A1318, A1319, A1320, A1321, A1322, A1323, A1324, A1325, A1326, A1327, A1328, A1329, A1330, A1331, A1332, A1333, A1334, A1335, A1336, A1337, A1338, A1339, A1340, A1341, A1342, A1343, A1344, A1345, A1346, A1347, A1348, A1349, A1350, A1351, A1352, A1353, A1354, A1355, A1356, A1357, A1358, A1359, A1360, A1361, A1362, A1363, A1364, A1365, A1366, A1367, A1368, A1369, A1370, A1371, A1372, A1373, A1374, A1375, A1376, A1377, A1378, A1379, A1380, A1381, A1382, A1383, A1384, A1385, A1386, A1387, A1388, A1389, A1390, A1391, A1392, A1393, A1394, A1395, A1396, A1397, A1398, A1399, A1400, A1401, A1402, A1403, A1404, A1405, A1406, A1407, A1408, A1409, A1410, A1411, A1412, A1413, A1414, A1415, A1416, A1417, A1418, A1419, A1420, A1421, A1422, A1423, A1424, A1425, A1426, A1427, A1428, A1429, A1430, A1431, A1432, A1433, A1434, A1435, A1436, A1437, A1438, A1439, A1440, A1441, A1442, A1443, A1444, A1445, A1446, A1447, A1448, A1449, A1450, A1451, A1452, A1453, A1454, A1455, A1456, A1457, A1458, A1459, A1460, A1461, A1462, A1463, A1464, A1465, A1466, A1467, A1468, A1469, A1470, A1471, A1472, A1473, A1474, A1475, A1476, A1477, A1478, A1479, A1480, A1481, A1482, A1483, A1484, A1485, A1486, A1487, A1488, A1489, A1490, A1491, A1492, A1493, A1494, A1495, A1496, A1497, A1498, A1499, A1500, A1501, A1502, A1503, A1504, A1505, A1506, A1507, A1508, A1509, A1510, A1511, A1512, A1513, A1514, A1515, A1516, A1517, A1518, A1519, A1520, A1521, A1522, A1523, A1524, A1525, A1526, A1527, A1528, A1529, A1530, A1531, A1532, A1533, A1534, A1535, A1536, A1537, A1538, A1539, A1540, A1541, A1542, A1543, A1544, A1545, A1546, A1547, A1548, A1549, A1550, A1551, A1552, A1553, A1554, A1555, A1556, A1557, A1558, A1559, A1560, A1561, A1562, A1563, A1564, A1565, A1566, A1567, A1568, A1569, A1570, A1571, A1572, A1573, A1574, A1575, A1576, A1577, A1578, A1579, A1580, A1581, A1582, A1583, A1584, A1585, A1586, A1587, A1588, A1589, A1590, A1591, A1592, A1593, A1594, A1595, A1596, A1597, A1598, A1599, A1600, A1601, A1602, A1603, A1604, A1605, A1606, A1607, A1608, A1609, A1610, A1611, A1612, A1613, A1614, A1615, A1616, A1617, A1618, A1619, A1620, A1621, A1622, A1623, A1624, A1625, A1626, A1627, A1628, A1629, A1630, A1631, A1632, A1633, A1634, A1635, A1636, A1637, A1638, A1639, A1640, A1641, A1642, A1643, A1644, A1645, A1646, A1647, A1648, A1649, A1650, A1651, A1652, A1653, A1654, A1655, A1656, A1657, A1658, A1659, A1660, A1661, A1662, A1663, A1664, A1665, A1666, A1667, A1668, A1669, A1670, A1671, A1672, A1673, A1674, A1675, A1676, A1677, A1678, A1679, A1680, A1681, A1682, A1683, A1684, A1685, A1686, A1687, A1688, A1689, A1690, A1691, A1692, A1693, A1694, A1695, A1696, A1697, A1698, A1699, A1700, A1701, A1702, A1703, A1704, A1705, A1706, A1707, A1708, A1709, A1710, A1711, A1712, A1713, A1714, A1715, A1716, A1717, A1718, A1719, A1720, A1721, A1722, A1723, A1724, A1725, A1726, A1727, A1728, A1729, A1730, A1731, A1732, A1733, A1734, A1735, A1736, A1737, A1738, A1739, A1740, A1741, A1742, A1743, A1744, A1745, A1746, A1747, A1748, A1749, A1750, A1751, A1752, A1753, A1754, A1755, A1756, A1757, A1758, A1759, A1760, A1761, A1762, A1763, A1764, A1765, A1766, A1767, A1768, A1769, A1770, A1771, A1772, A1773, A1774, A1775, A1776, A1777, A1778, A1779, A1780, A1781, A1782, A1783, A1784, A1785, A1786, A1787, A1788, A1789, A1790, A1791, A1792, A1793, A1794, A1795, A1796, A1797, A1798, A1799, A1800, A1801, A1802, A1803, A1804, A1805, A1806, A1807, A1808, A1809, A1810, A1811, A1812, A1813, A1814, A1815, A1816, A1817, A1818, A1819, A1820, A1821, A1822, A1823, A1824, A1825, A1826, A1827, A1828, A1829, A1830, A1831, A1832, A1833, A1834, A1835, A1836, A1837, A1838, A1839, A1840, A1841, A1842, A1843, A1844, A1845, A1846, A1847, A1848, A1849, A1850, A1851, A1852, A1853, A1854, A1855, A1856, A1857, A1858, A1859, A1860, A1861, A1862, A1863, A1864, A1865, A1866, A1867, A1868, A1869, A1870, A1871, A1872, A1873, A1874, A1875, A1876, A1877, A1878, A1879, A1880, A1881, A1882, A1883, A1884, A1885, A1886, A1887, A1888, A1889, A1890, A1891, A1892, A1893, A1894, A1895, A1896, A1897, A1898, A1899, A1900, A1901, A1902, A1903, A1904, A1905, A1906, A1907, A1908, A1909, A1910, A1911, A1912, A1913, A1914, A1915, A1916, A1917, A1918, A1919, A1920, A1921, A1922, A1923, A1924, A1925, A1926, A1927, A1928, A1929, A1930, A1931, A1932, A1933, A1934, A1935, A1936, A1937, A1938, A1939, A1940, A1941, A1942, A1943, A1944, A1945, A1946, A1947, A1948, A1949, A1950, A1951, A1952, A1953, A1954, A1955, A1956, A1957, A1958, A1959, A1960, A1961, A1962, A1963, A1964, A1965, A1966, A1967, A1968, A1969, A1970, A1971, A1972, A1973, A1974, A1975, A1976, A1977, A1978, A1979, A1980, A1981, A1982, A1983, A1984, A1985, A1986, A1987, A1988, A1989, A1990, A1991, A1992, A1993, A1994, A1995, A1996, A1997, A1998, A1999, A2000, A2001, A2002, A2003, A2004, A2005, A2006, A2007, A2008, A2009, A2010, A2011, A2012, A2013, A2014, A2015, A2016, A2017, A2018, A2019, A2020, A2021, A2022, A2023, A2024, A2025, A2026, A2027, A2028, A2029, A2030, A2031, A2032, A2033, A2034, A2035, A2036, A2037, A2038, A2039, A2040, A2041, A2042, A2043, A2044, A2045, A2046, A2047, A2048, A2049, A2050, A2051, A2052, A2053, A2054, A2055, A2056, A2057, A2058, A2059, A2060, A2061, A2062, A2063, A2064, A2065, A2066, A2067, A2068, A2069, A2070, A2071, A2072, A2073, A2074, A2075, A2076, A2077, A2078, A2079, A2080, A2081, A2082, A2083, A2084, A2085, A2086, A2087, A2088, A2089, A2090, A2091, A2092, A2093, A2094, A2095, A2096, A2097, A2098, A2099, A2100, A2101, A2102, A2103, A2104, A2105, A2106, A2107, A2108, A2109, A2110, A2111, A2112, A2113, A2114, A2115, A2116, A2117, A2118, A2119, A2120, A2121, A2122, A2123, A2124, A2125, A2126, A2127, A2128, A2129, A2130, A2131, A2132, A2133, A2134, A2135, A2136, A2137, A2138, A2139, A2140, A2141, A2142, A2143, A2144, A2145, A2146, A2147, A2148, A2149, A2150, A2151, A2152, A2153, A2154, A2155, A2156, A2157, A2158, A2159, A2160, A2161, A2162, A2163, A2164, A2165, A2166, A2167, A2168, A2169, A2170, A2171, A2172, A2173, A2174, A2175, A2176, A2177, A2178, A2179, A2180, A2181, A2182, A2183, A2184, A2185, A2186, A2187, A2188, A2189, A2190, A2191, A2192, A2193, A2194, A2195, A2196, A2197, A2198, A2199, A2200, A2201, A2202, A2203, A2204, A2205, A2206, A2207, A2208, A2209, A2210, A2211, A2212, A2213, A2214, A2215, A2216, A2217, A2218, A2219, A2220, A2221, A2222, A2223, A2224, A2225, A2226, A2227, A2228, A2229, A2230, A2231, A2232, A2233, A2234, A2235, A2236, A2237, A2238, A2239, A2240, A2241, A2242, A2243, A2244, A2245, A2246, A2247, A2248, A2249, A2250, A2251, A2252, A2253, A2254, A2255, A2256, A2257, A2258, A2259, A2260, A2261, A2262, A2263, A2264, A2265, A2266, A2267, A2268, A2269, A2270, A2271, A2272, A2273, A2274, A2275, A2276, A2277, A2278, A22

