

JOINT	RYWID TYPE	RYWID MATERIAL	2-SILL ANCHORAGE	REMARKS
1	RYWID TYPE 1	RYWID TYPE 1	RYWID TYPE 1	
2	RYWID TYPE 2	RYWID TYPE 2	RYWID TYPE 2	
3	RYWID TYPE 3	RYWID TYPE 3	RYWID TYPE 3	
4	RYWID TYPE 4	RYWID TYPE 4	RYWID TYPE 4	
5	RYWID TYPE 5	RYWID TYPE 5	RYWID TYPE 5	

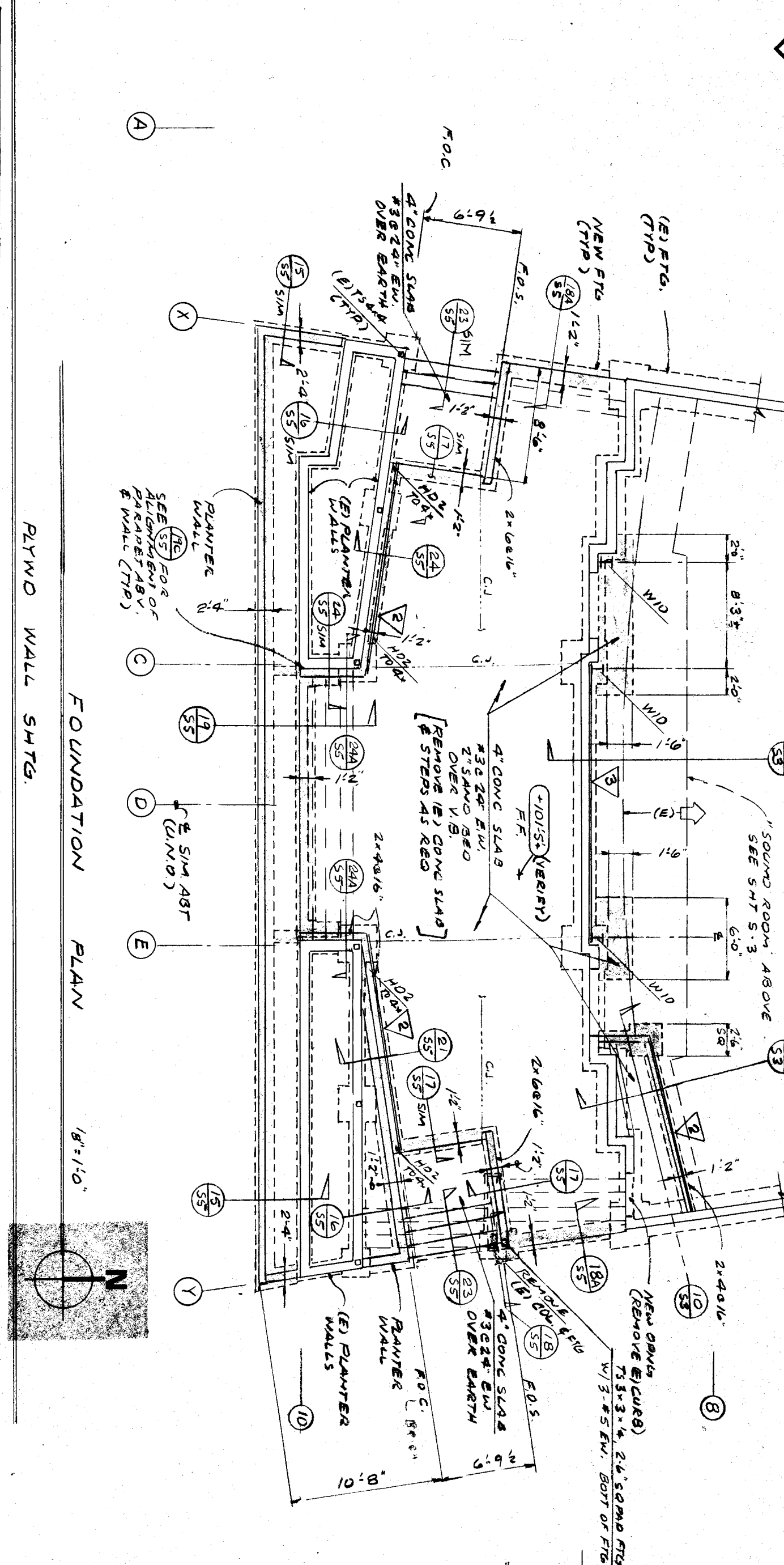

PLYWOOD WALLS

1. RYWID ANCHORS SHALL BE PLACED SO ROOF SHALL BE ABLE TO BE ADDED TO EXISTING WALLS.
2. WALLS SHALL BE CONFORM TO ALL APPLICABLE CODES AND REGULATIONS.
3. RYWID ANCHORS SHALL BE SPACED AS SHOWN ON THIS DRAWING.
4. SEE ARCH FOR MORE DETAILS & EXTENT OF ADDITIONAL WORK.
5. REMOVING ALL (E) COMPOSITION & SHINGLE ROOFING.

PLYWOOD ROOF

1. SEE GENERAL NOTES & TYPICAL DETAILS, SHT 511.
2. ALL GIVEN DIMENSIONS ARE APPROXIMATE AND ARE GIVEN FOR INFORMATION ONLY. CONTRACTOR SHALL VERIFY ALL DIMENSIONS AT THE SITE.
3. ALL ITEMS SHOWN ON THESE DRAWINGS ARE TO BE INSTALLED IN ACCORDANCE WITH THE ARCHITECT'S INTENT.
4. SEE ARCH FOR MORE DETAILS & EXTENT OF ADDITIONAL WORK.
5. REMOVING ALL (E) COMPOSITION & SHINGLE ROOFING.

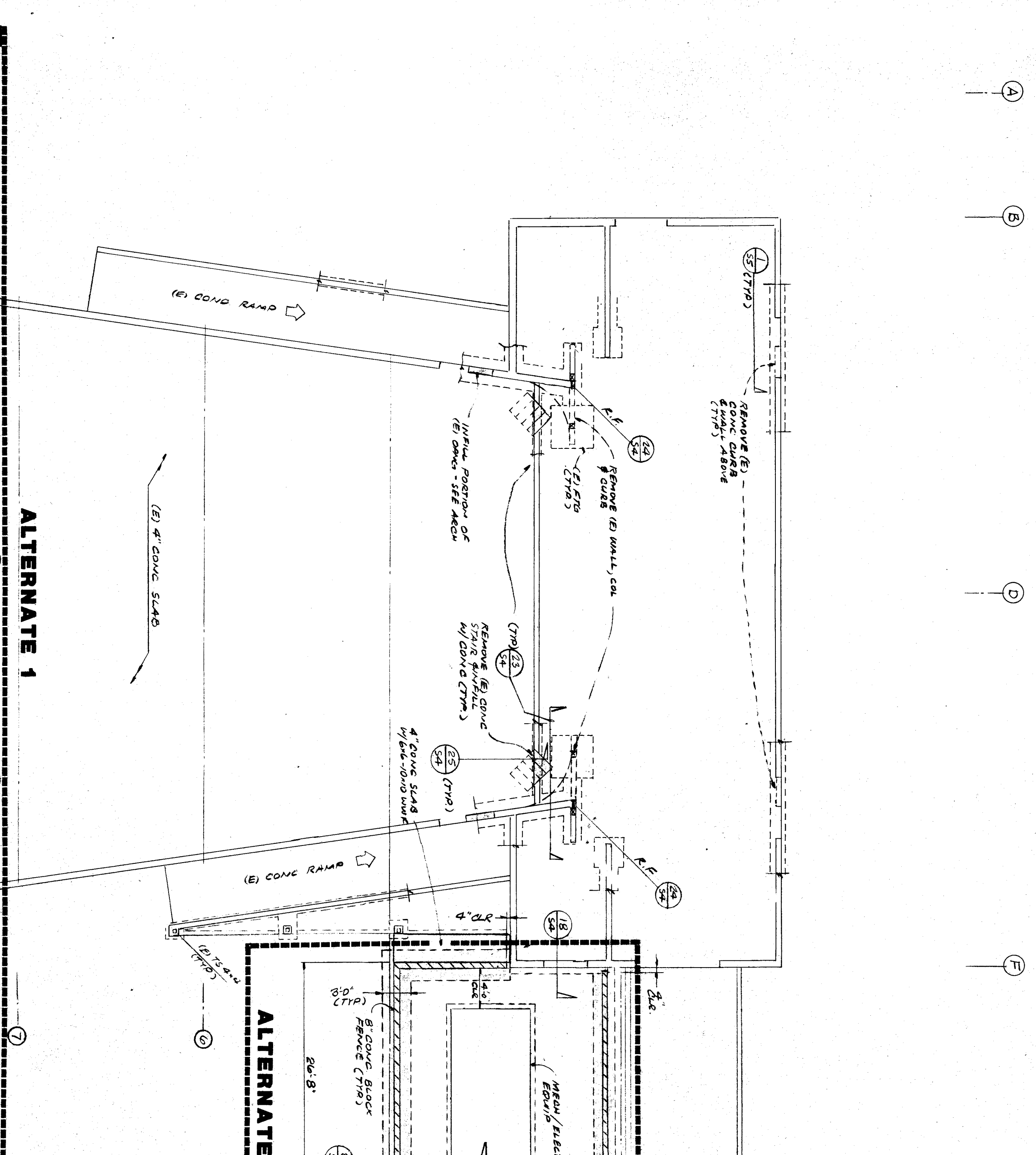

ALTERNATE 1

1. CONSTRUCTION NOTE: VERIFY ALL DIMENSIONS AT THE SITE.
2. REMOVE (E) CONCRETE WALL, ROOF & FLOOR.
3. SEE SHT 513 FOR ADDITIONAL INFORMATION.

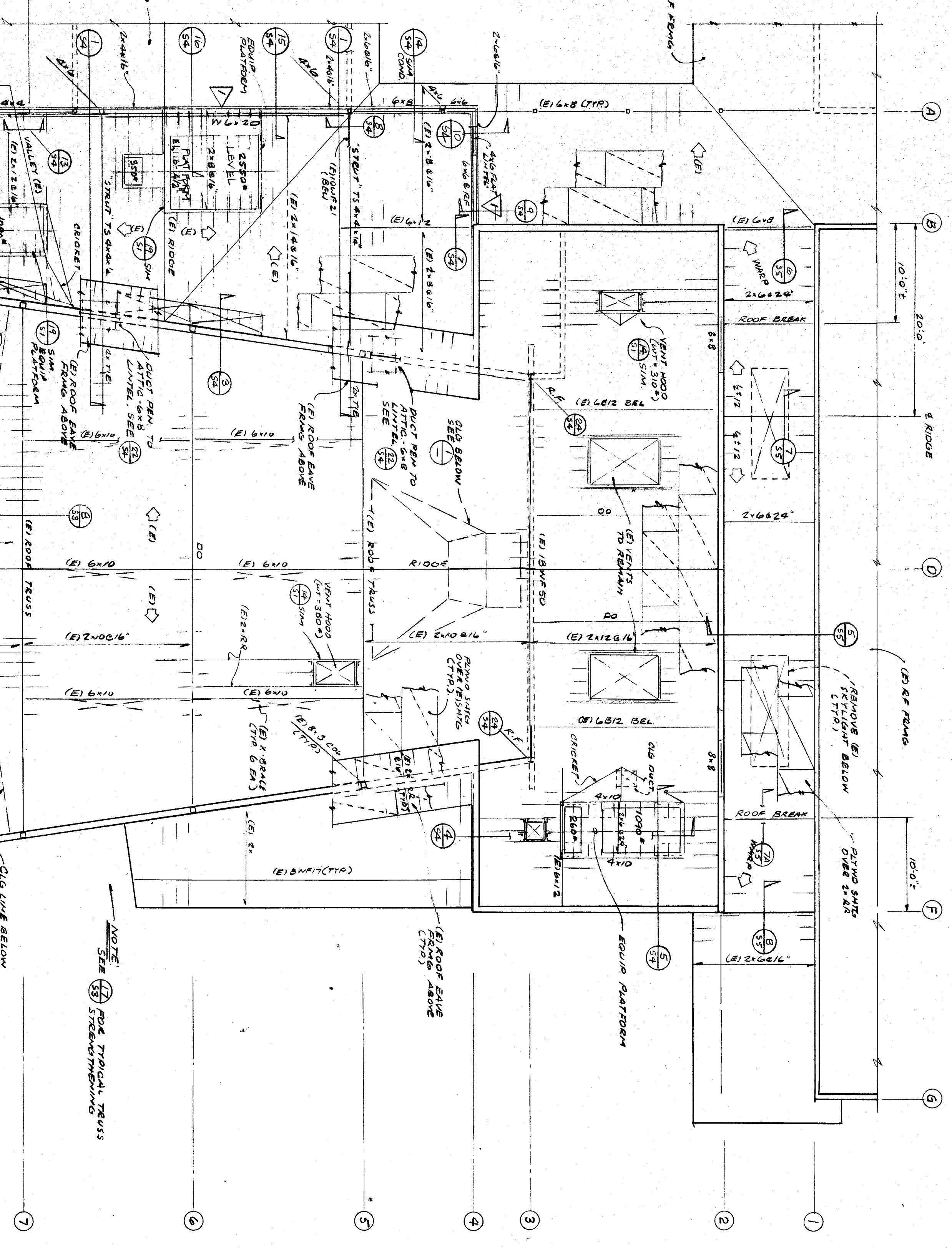

ALTERNATE 2

1. CONSTRUCTION NOTE: VERIFY ALL DIMENSIONS AT THE SITE.
2. REMOVE (E) CONCRETE WALL, ROOF & FLOOR.
3. SEE SHT 513 FOR ADDITIONAL INFORMATION.

NOTES

1. SEE GENERAL NOTES & TYPICAL DETAILS, SHT 511.
2. ALL GIVEN DIMENSIONS ARE APPROXIMATE AND ARE GIVEN FOR INFORMATION ONLY. CONTRACTOR SHALL VERIFY ALL DIMENSIONS AT THE SITE.
3. ALL ITEMS SHOWN ON THESE DRAWINGS ARE TO BE INSTALLED IN ACCORDANCE WITH THE ARCHITECT'S INTENT.
4. SEE ARCH FOR MORE DETAILS & EXTENT OF ADDITIONAL WORK.
5. REMOVING ALL (E) COMPOSITION & SHINGLE ROOFING.

NOTE: CONTRACTOR SHALL VERIFY THE LOCATIONS OF EXISTING STRUCTURAL, MECHANICAL, ELECTRICAL AND ARCHITECTURAL ELEMENTS (I.E. STRUCTURAL BRACING, DUCTS, GRILLES, ELECTRICAL FIXTURES, ETC.) IN THE AUDITORIUM. CONTRACTOR SHALL COORDINATE THEIR WORK WITH THE WORK OF OTHER DISCIPLINES AND THE EXISTING CONDITIONS. ANY CONFLICTS SHALL BE PROMPTLY SUBMITTED TO THE ARCHITECT FOR RESOLUTION.

APPROVED: [Signature]

DATE: 11/13/18

PROJECT: BUILDING 1 - FOUNDATION & FRAMING PLANS

ARCHITECT: bfgc architects - planners

JOHN Q. FORESTELLE
STRUCTURAL ENGINEER
910 WHEEL ROAD BAKERSFIELD
CALIFORNIA 93309 (805) 337-7880
525228 / 725-816

C. 3888
K.C. 8884
DAVID P. QUINN

bfgc inc.
architects - planners
37 Newberry California 93309
Bakersfield California 93309
805 822 8122

BUILDING 1 - FOUNDATION & FRAMING PLANS

DATE: 11/13/18

PROJECT: BUILDING 1 - FOUNDATION & FRAMING PLANS