

MODULE SCHEDULE

BLDG SIZE (FT)	TOTAL # OF 12' WIDE MODULES	"A" TOTAL # OF GENSER MODULES	"B" TOTAL # FOUNDATION WIDTH	TOTAL FLOOR AREA (SQ FT)	TOTAL # 4'x12' VENTS RECD	VENT AREA (SQ FT)	VENT AREA PROVIDED (SQ FT)	"D" TOTAL # OF 12'x12' SHEAR PLATES
24x40	2	0	23'-8 1/2"	960	4	6.4	16.0 (A)	8

1. PROJECT ARCHITECT TO VERIFY THE NET FREE FLOW AREA OF THE SPECIFIC VENTILATION SYSTEM TO BE USED FOR THE PROJECT AND DETERMINE THE TOTAL NUMBER AND ACTUAL LOCATIONS OF THE VENT OPENINGS.

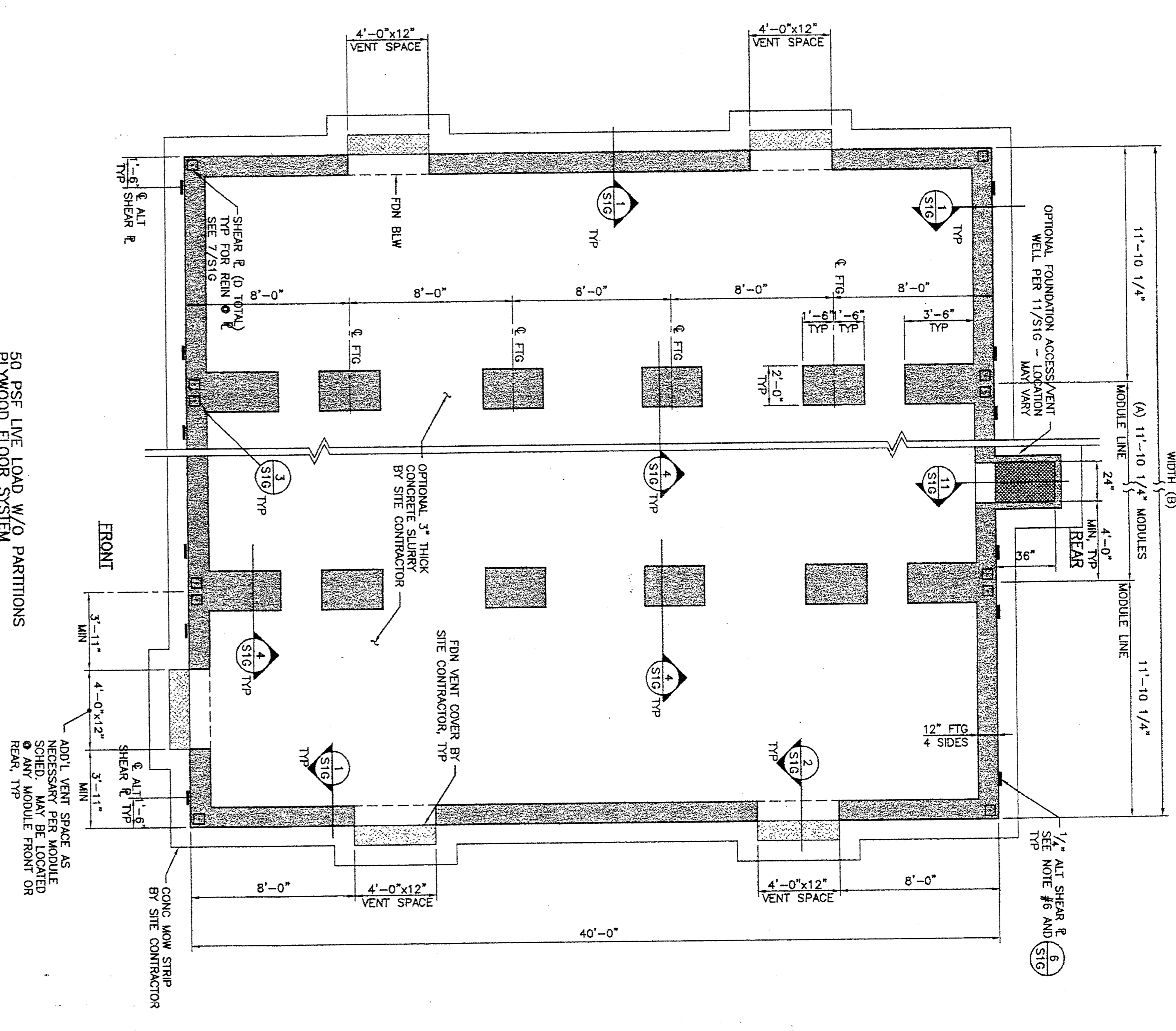

50 PSF LIVE LOAD W/O PARTITIONS
PLYWOOD FLOOR SYSTEM
FOUNDATION PLAN
1/4" = 1'-0"

- NOTES:
- DO NOT INSTALL BUILDING IN AREAS OF WATER FLOW LINES.
 - ULTIMATE 28-DAY CONCRETE COMPRESSIVE STRENGTH SHALL BE 3,000 PSI MIN. PROPORTIONED PER TITLE 24, PART 2, SECTION 1905A.3 OR 1905A.4
 - THE REINFORCING BARS MUST BE TESTED PER TITLE 24, PART 2, SECTION 1905A.4. THE CEMENT SHALL BE CERTIFIED PER SECTION 1916A.1.
 - REINFORCING STEEL 40,000 PSI MINIMUM, PER ASTM A615
 - MINIMUM SOIL BEARING CAPACITY 1500 PSF.
 - DESIGN SOIL BEARING CAPACITY 1500 PSF.
 - ALTERNATE SIDE PLATES MUST COMPLETELY REPLACE TYPICAL SHEAR PLATES ALONG ANY ONE MODULE LINE (4 ALTERNATE SIDE PLATES PER INTERIOR MODULE LINE AND 2 ALTERNATE SIDE PLATES PER EXTERIOR MODULE LINE). COMBINATION OF TYPICAL SHEAR PLATES AND ALTERNATE SIDE PLATES ALONG ANY ONE MODULE LINE IS NOT PERMITTED.

CUSTOMER:

CONCRETE FOUNDATION PLAN & NOTES
50 PSF FLOOR LIVE LOAD - PLYWOOD FLOOR

DATE: 6/29/09
DRAWN BY: RIG
CHECKED BY: KAL
SERIAL NO.

NO	DATE	DESCRIPTION	NO	DATE	DESCRIPTION

DEPARTMENT STAMP
DIV OF THE STATE ARCHITECT
APR 03 11 28 8 5
AC FLS 112885
DATE 3-2-2010

PRODUCT No.
09052

SHEET No.
S1C

