

BUILDING ID  
DSA# 52421

19

18

17

16A

16B

16

15

EXISTING CLEANOUT IN CONCRETE  
SIDEWALK. PROSPECT FOR EXISTING  
SEWER LINE AND REPORT DEPTH TO  
ENGINEER BEFORE CONSTRUCTING  
TIE-IN.

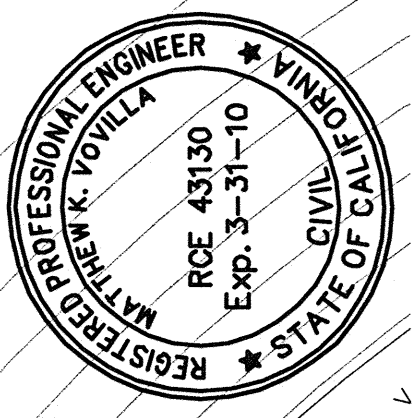

**Pinnacle Civil Engineering, Inc.**  
2161 Saturn Court, Bakersfield, CA 93308  
Phone: (661) 869-0184 Fax: (661) 377-0076

REVISIONS	DATE
1	
2	
3	
4	
5	
6	
7	
8	
9	
10	

**SITE IMPROVEMENT & GRADING PLAN**  
**MUNSEY ELEMENTARY**  
**3801 BRAVE AVENUE**  
**BAKERSFIELD, CALIFORNIA**

JOB NO.:	09-388
DWG NO.:	09-388-BM
DATE:	09/23/2009
DRAWN BY:	ADK
CHECKED BY:	MKV
SHEET	8
OF 8 SHEETS	

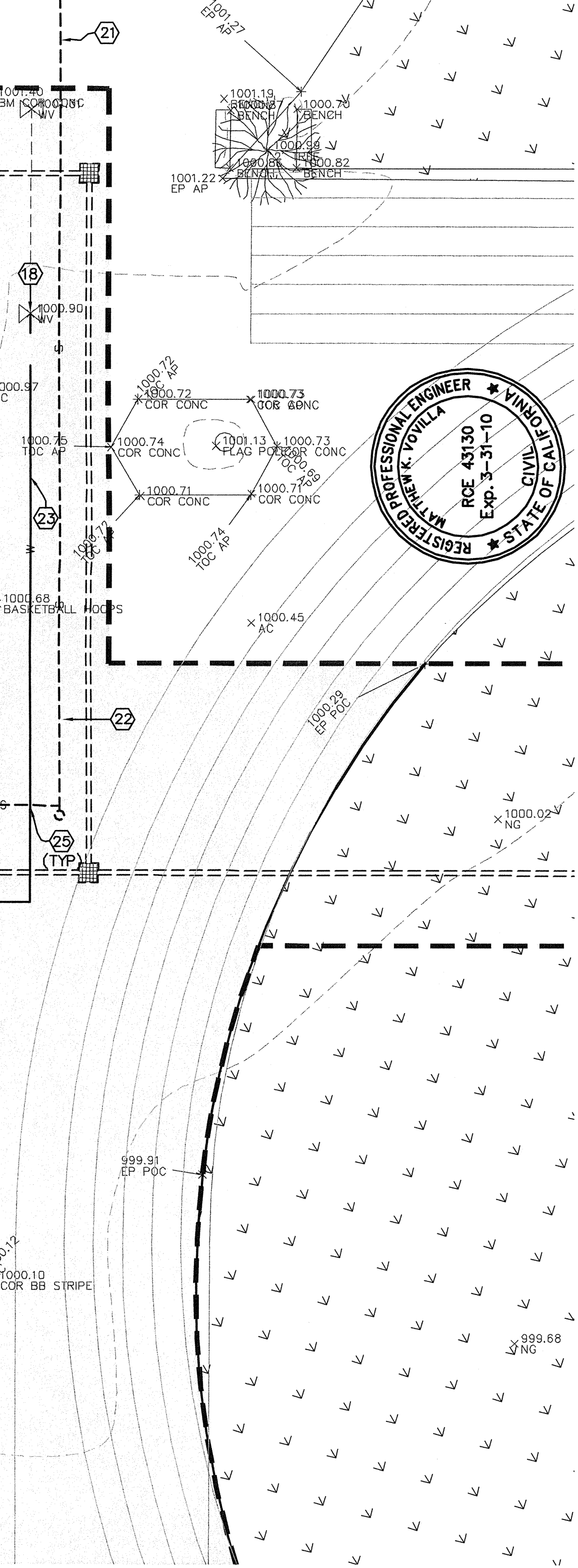
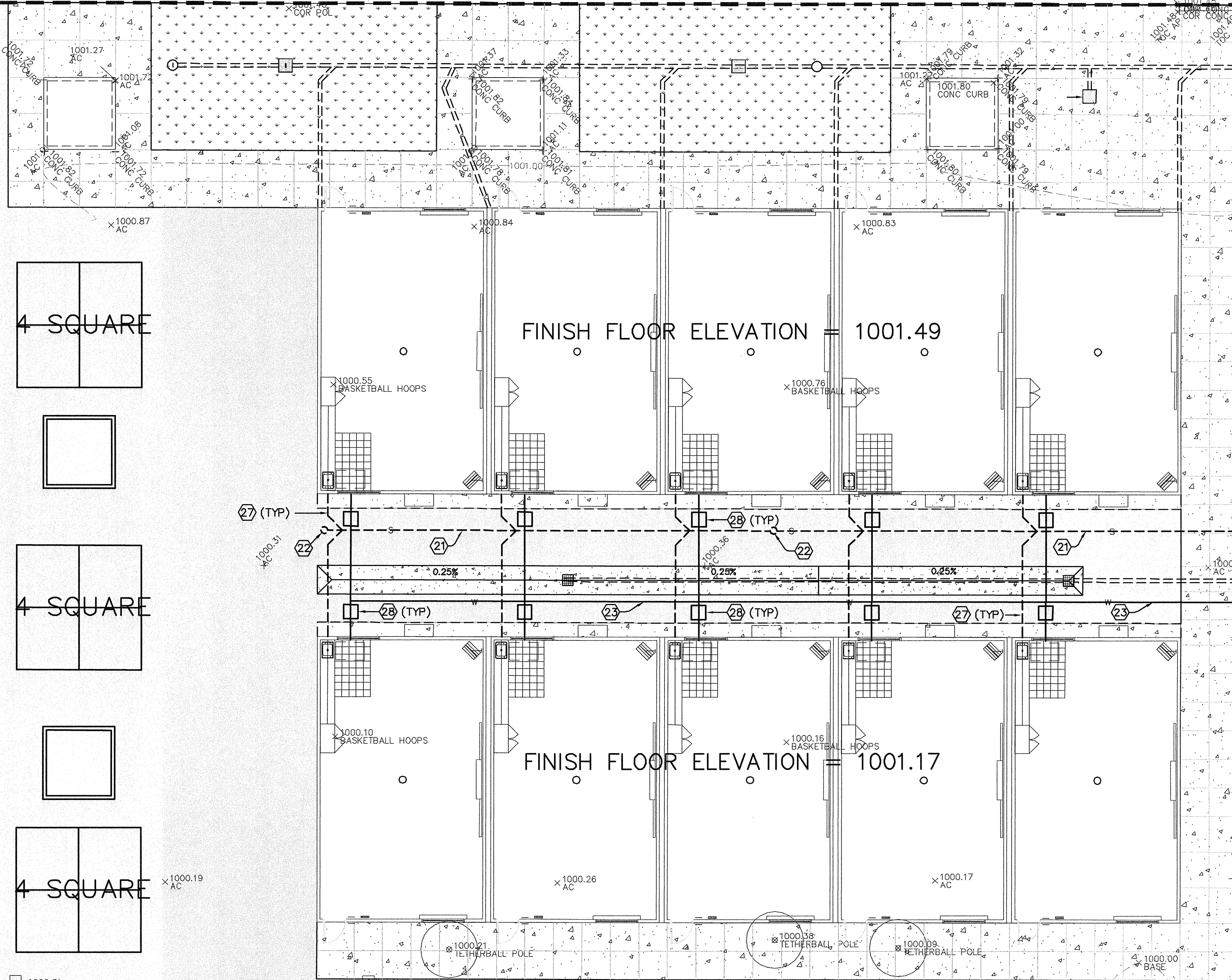
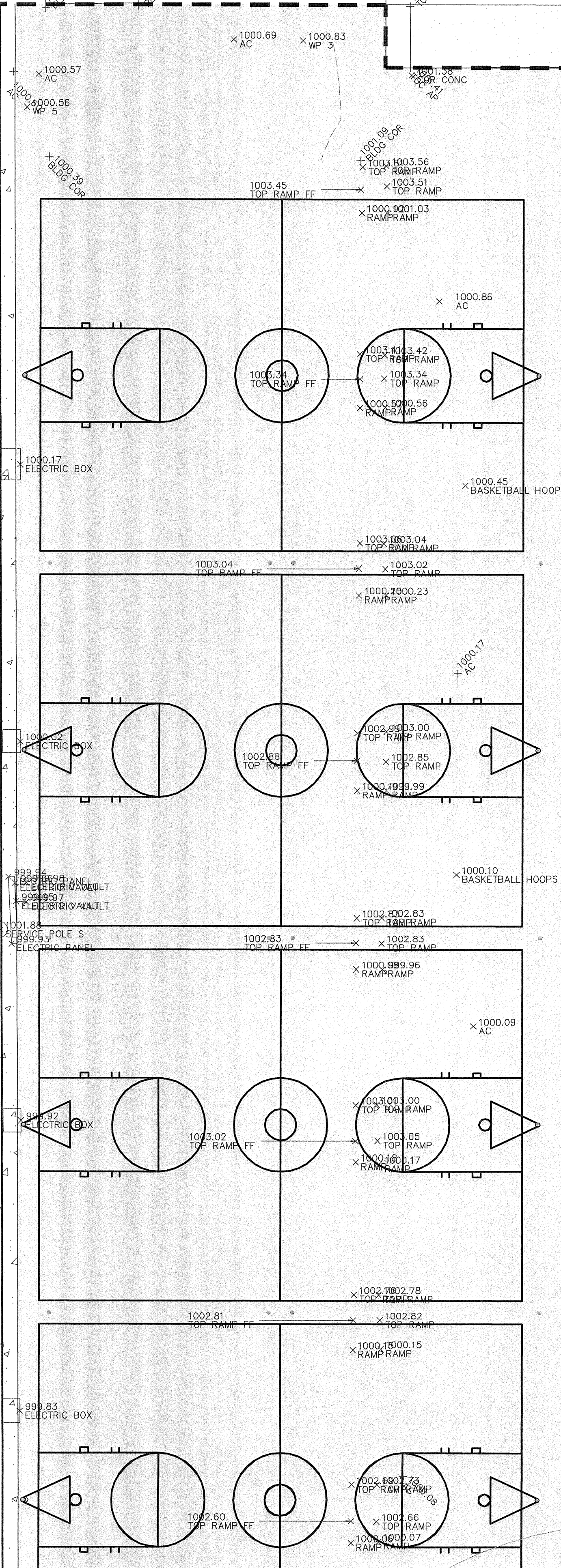

- LEGEND (SEWER & WATER):**
- W — PROPOSED 4-INCH DOMESTIC PVC WATER LINE
  - S — PROPOSED WATER SERVICE, METER BOX WITH CORPORATION STOP (NO METER)
  - S --- PROPOSED 6" SEWER @ A MINIMUM SLOPE OF 0.5%
  - CO — PROPOSED SEWER CLEANOUT PER C.O.B. STANDARD SW-5 (SEE SHEET 4)
  - V — PROPOSED GATE VALVE AND VALVE BOX
  - B — PROPOSED 4-INCH BLOW-OFF AND BOX PER C.O.B. STANDARD W-4 (SEE SHEET 4)
  - S --- PROPOSED STORM DRAIN
  - ① CONSTRUCTION NOTE - SEE SHEET 3

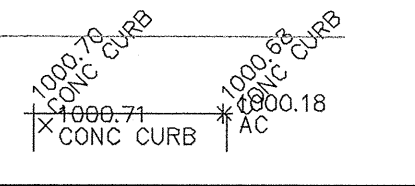
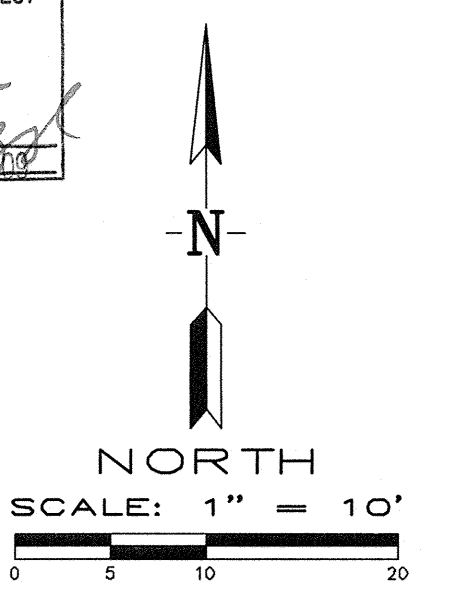
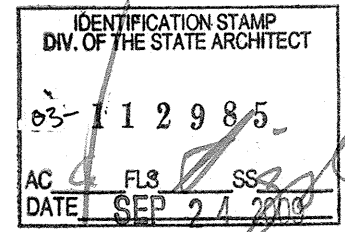

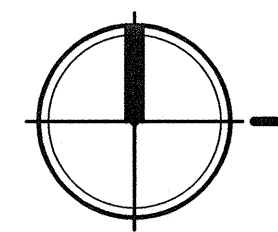
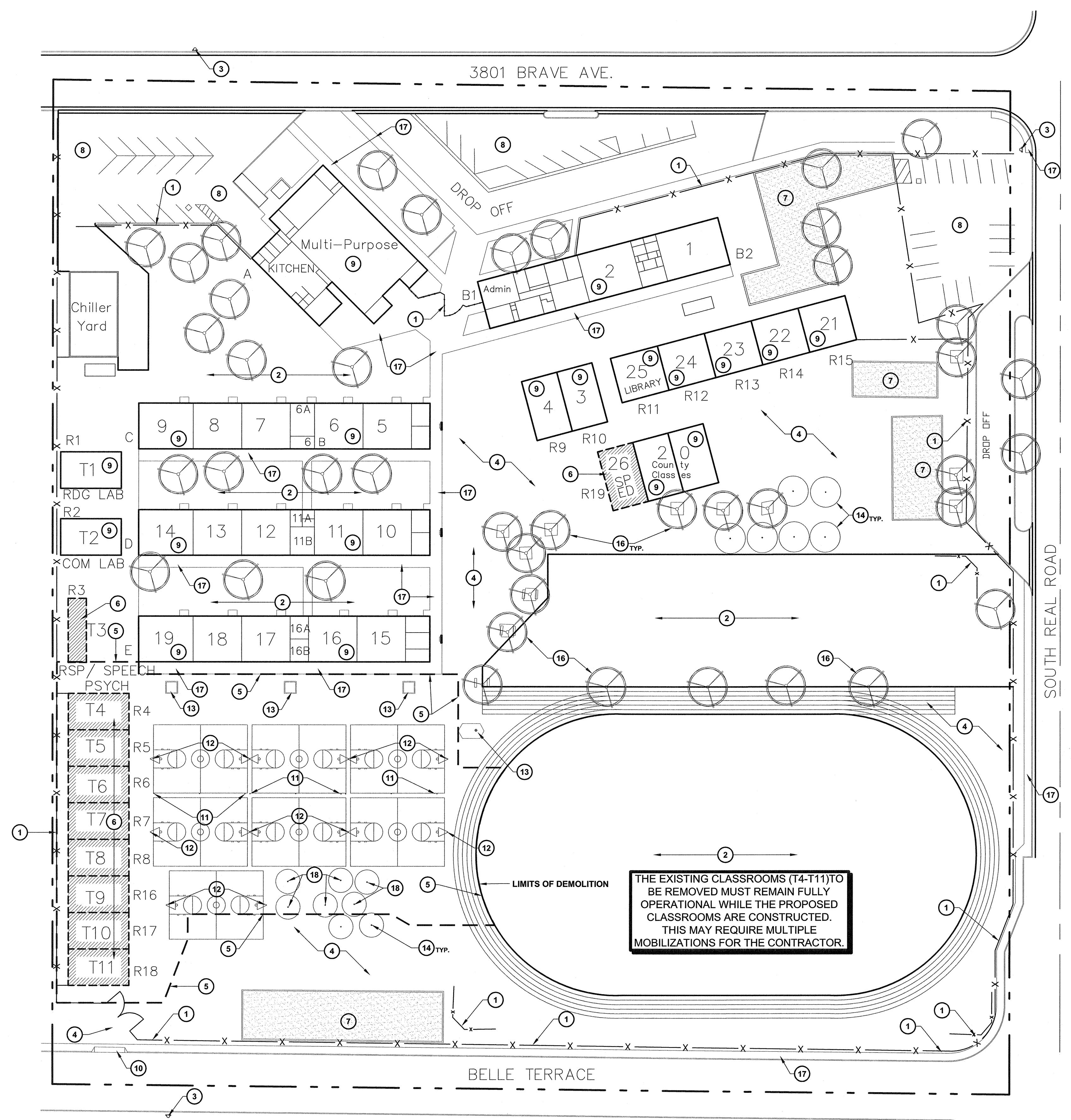
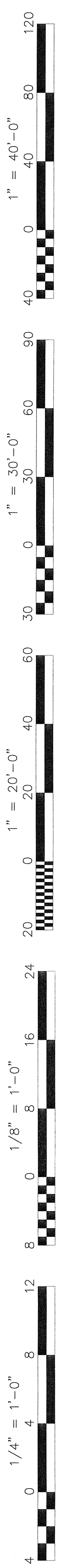

**SITE DEMOLITION PLAN**  
**10 NEW PORTABLE CLASSROOMS**

SCALE: 1:40

**KEYNOTES**

1. EXISTING CHAIN LINK FENCE / GATE TO REMAIN
2. EXISTING LAWN / PLANTER AREA TO REMAIN
3. EXISTING FIRE HYDRANT TO REMAIN
4. EXISTING AC-PAVING AND CONCRETE TO REMAIN
5. SAW-CUT AND REMOVE ALL EXISTING AC-PAVING AND CONCRETE. REFER TO CIVIL AND ELECTRICAL PLANS FOR RELOCATION OF ALL OTHER EQUIPMENT
6. EXISTING CLASSROOMS MUST REMAIN FULLY OPERATIONAL AND MUST BE ACCESSIBLE TO DISTRICT STAFF AND STUDENTS DURING CONSTRUCTION. ONCE THE NEW CLASSROOMS ARE OCCUPIED THE EXISTING CLASSROOMS SHALL BE REMOVED FROM THIS SITE.
7. EXISTING CURB, SAND AND PLAY EQUIP. TO REMAIN
8. EXISTING PARKING LOT TO REMAIN
9. EXISTING BUILDING TO REMAIN (NO WORK)
10. EXISTING CURB CUT AND DRIVE APPROACH TO REMAIN
11. EXISTING VOLLEYBALL POST TO BE REMOVED, CLEANED FREE FROM ALL CONCRETE AND RETURN TO OWNER FOR FUTURE INSTALLATION
12. EXISTING BASKETBALL POST TO BE REMOVED, CLEAN FREE FROM ALL CONCRETE AND RETURN TO OWNER FOR FUTURE INSTALLATION
13. EXISTING FLAG POLE TO REMAIN
14. EXISTING TETHER BALL POLES TO REMAIN
15. EXISTING BASKETBALL COURT STRIPING AND GOAL POSTS TO REMAIN
16. EXISTING TREES TO REMAIN
17. EXISTING SIDEWALK TO REMAIN
18. EXISTING TETHER BALL POST TO BE REMOVED, CLEAN FREE FROM ALL CONCRETE AND RETURN TO OWNER FOR FUTURE INSTALLATION

**GENERAL NOTES**

- A. CONTRACTOR SHALL FIELD VERIFY ALL SITE CONDITIONS PRIOR TO BID. IF ANY DISCREPANCIES ARE FOUND, THE ARCHITECT SHALL BE NOTIFIED IN WRITING IMMEDIATELY.
- B. CONTRACTOR SHALL BE RESPONSIBLE FOR THE CORRECTNESS OF LAYOUTS AND ESTABLISHED LOCATIONS OF BURIED UTILITY LINES. ANY UTILITIES REQUIRING RELOCATION SHALL BE THE RESPONSIBILITY OF THE CONTRACTOR. CONTACT APPLICABLE GOVERNING AGENCIES REGARDING ARRANGEMENT AND COORDINATION OF WORK, IF APPLICABLE.
- C. CONTRACTOR WILL BE RESPONSIBLE FOR ANY COMPACTION RETEST DUE TO INITIAL FAILURE
- D. PROJECT INSPECTOR SHALL BE EMPLOYED BY THE OWNER, APPROVED BY THE RESPONSIBLE ARCHITECT AND DSA.
- E. A COPY OF TITLE-24, ALL PARTS APPLICABLE, TO BE KEPT AT THE JOB SITE AT ALL TIMES.
- F. ADDENDA SHALL BE SIGNED BY THE ARCHITECT (RESPONSIBLE IN CHARGE) AND APPROVED BY DSA.
- G. CHANGE ORDERS SHALL BE SIGNED BY THE ARCHITECT (RESPONSIBLE IN CHARGE), OWNER, AND APPROVED BY DSA.
- H. TESTING LAB SHALL BE EMPLOYED BY THE OWNER, APPROVED BY THE RESPONSIBLE ARCHITECT AND DSA.
- I. ALL WORK SURFACES DISTURBED OR DAMAGED BY THE DEMOLITION WORK SHALL BE REPAIRED IN KIND, TEXTURED AND FINISHED TO MATCH ADJACENT SURFACES.
- J. ALL BUILDING AND ROOM NAMES INDICATED ON THESE CONSTRUCTION DOCUMENTS ARE "NOT" THE ACTUAL BUILDING/ ROOM SIGNAGE DESIGNATION. THE CONTRACTOR SHALL FURNISH, INSTALL AND COORDINATE ALL REQUIRED SIGNAGE WITH THE OWNER/ ARCHITECT PRIOR TO STARTING CONSTRUCTION.

**LEGEND**

- INDICATES EXISTING BUILDING TO REMAIN (NO WORK)
- INDICATES AREA OF WORK
- INDICATES EXISTING BUILDINGS TO BE REMOVED FROM THIS SITE

Ownership of Documents  
 This document, the ideas and designs incorporated herein, as an instrument of Professional Service is the property of Integrated Designs by SOMAM, Inc. and is not to be used, in whole or in part for any other project without written authorization.  
 © COPYRIGHT 2009

**Integrated designs** by SOMAM, Inc.  
 ARCHITECTURE · ENGINEERING · INTERIOR DESIGN · CONSTRUCTION MANAGEMENT  
 California 92710  
 6011 N. Frenco, Suite 130  
 Phone (659) 408-0681 For (659) 456-0827  
 E-Mail: design@somam.com  
 www.integrateddesigns.com

Rev. No.	Date	Description

**SITE DEMOLITION PLAN**

**MUNSEY ELEMENTARY SCHOOL**  
 10 NEW PORTABLE CLASSROOMS

BAKERSFIELD CITY SCHOOL DISTRICT  
 3801 BRAVE AVE. BAKERSFIELD, CA 93309

Issue Date: 09/22/09  
 Date: 09/22/09  
 Designer: [Signature]  
 DR: [Signature]  
 PC: CJM

DSA Identification Stamp:  
 FILE # 15-6  
 IDENTIFICATION STAMP  
 DIV. OF THE STATE ARCHITECT  
 OFFICE OF REGULATION SERVICES  
 03-12-085  
 AC. [Signature]  
 DATE SEP 24 2009  
 TRACKING #:

Stamp(s):

Job No.: **3832**

Sheet No.: **A1.01**

Release: -

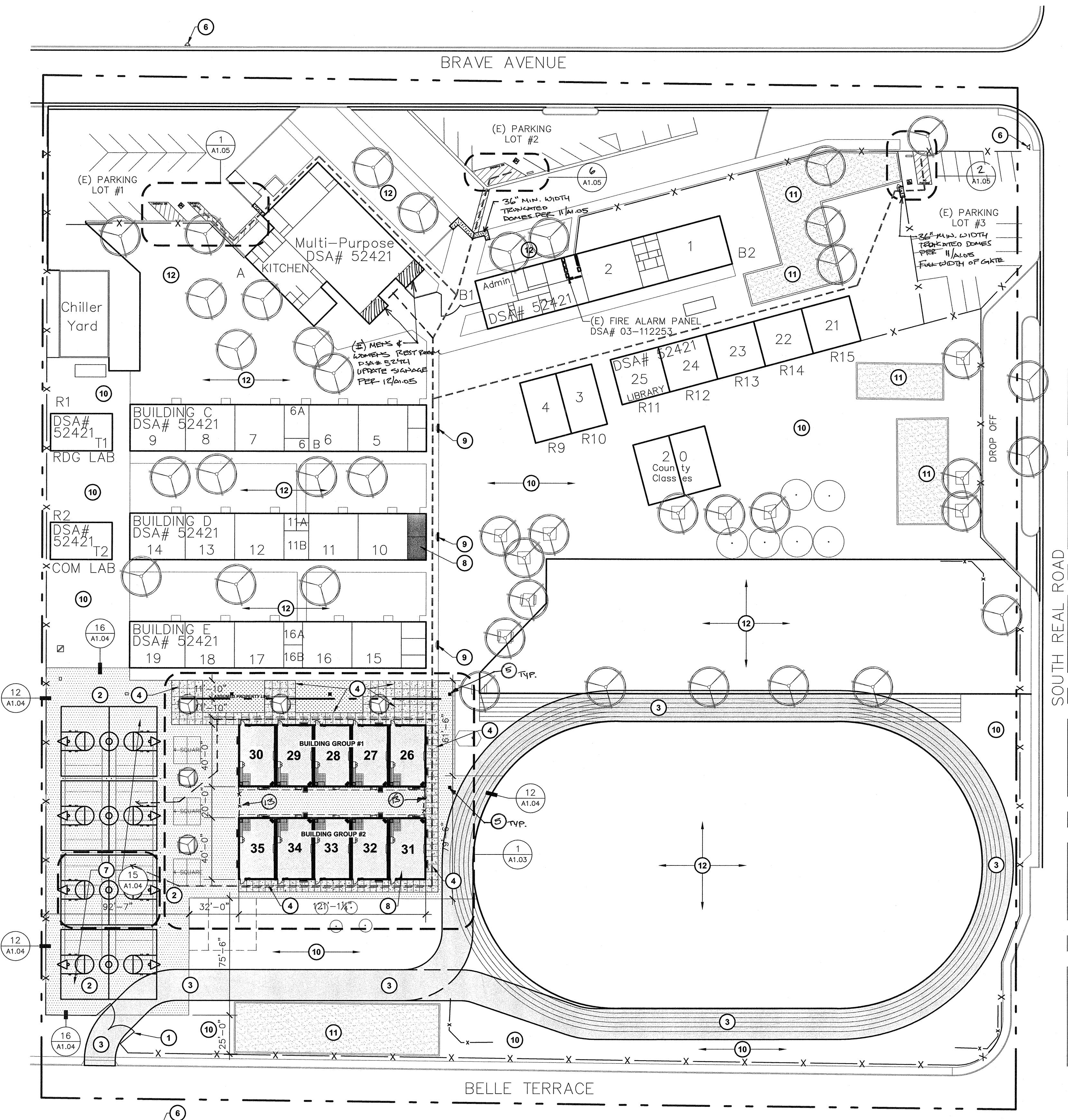
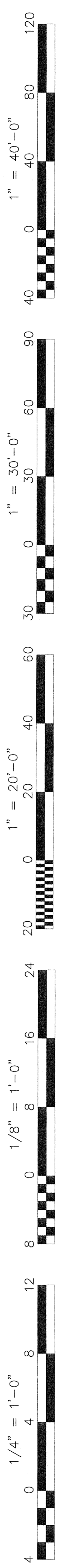

**SITE PLAN**  
**10 NEW PORTABLE CLASSROOMS**

SCALE: 1:40

**KEY NOTES**

- EXISTING CHAIN LINK FENCE AND GATE TO REMAIN. PROVIDE W/ KNOX BOX LOCK PER KERN COUNTY STANDARDS
- NEW AC PAVING PER DETAIL 11/A1.04
- PROPOSED 20' WIDE FIRE TRUCK ACCESS LANE OVER EXISTING AC-PAVING, APPROVED BY THE LOCAL JURISDICTION.
- NEW 4" THICK CONCRETE WITH MEDIUM BROOM FINISH AND SCORE JOINTS PER DETAIL 1/A1.03
- NEW DRAIN INLET. REFER TO CIVIL FOR ALL GRADING AND DRAINAGE INFORMATION.
- EXISTING FIRE HYDRANT TO REMAIN
- NEW BASKETBALL COURT (TYP. OF 4) PER DETAIL 15/A1.04
- EXISTING BOYS AND GIRLS RESTROOM UPDATE SIGNAGE PER 1/A1.05
- EXISTING DRINKING FOUNTAIN TO REMAIN
- EXISTING AC-PAVING TO REMAIN
- EXISTING SAND PLAY AREA TO REMAIN
- EXISTING TURF TO REMAIN
- NEW 6' HIGH CHAIN LINK FENCE

**GENERAL NOTES**

- THE OWNER SHALL BE RESPONSIBLE FOR RE-ROUTING THE EXISTING IRRIGATION SPRINKLER LINES AND HEADS AS REQUIRED FOR PROPER COVERAGE IN THE AREA OF NEW CONSTRUCTION.
- NEW CONCRETE WALKS SHALL HAVE SLOPES NOT TO EXCEED 1 IN 20 IN THE DIRECTION OF PATH OF TRAVEL. PROVIDE CONTROL JOINTS ("C.J.") AT 5'-0" o.c. MAX. AND EXPANSION JOINTS NOT TO EXCEED 30'-0" MAX. PROVIDE MEDIUM BROOM FINISH ON ALL WALKS.
- CONTRACTOR WILL BE RESPONSIBLE TO COORDINATE RELOCATABLE BUILDING DELIVERY DATES TO THE SCHOOL SITE WITH THE MANUFACTURER
- THE CONTRACTOR SHALL CONSTRUCT ALL NEW RELOCATABLE BUILDING CONCRETE FOUNDATIONS AS PER THE RELOCATABLE BUILDING MANUFACTURERS DRAWINGS AND SPECIFICATIONS.
- THE CONTRACTOR SHALL FURNISH AND INSTALL ALL NEW RELOCATABLE BUILDING PERIMETER SILL SHEET METAL FLASHING AFTER THE RELOCATABLE BUILDING IS SET IN PLACE.
- THE CONTRACTOR SHALL BE RESPONSIBLE TO PROVIDE ALL HOOKUPS TO THE RELOCATABLE BUILDINGS. AFTER INSTALLATION HAS BEEN COMPLETED BY THE MANUFACTURER.
- 5'-0" DEEP x 5'-0" WIDE MINIMUM CONCRETE LANDINGS AT DOORWAYS SHALL BE AS DETAILED AND SHALL HAVE SLOPES (IN ANY DIRECTION) OF NOT GREATER THAN 1/4 IN 12 SLOPE (2%). SLOPES SHALL BE AWAY FROM DOORWAYS.
- CONTRACTOR SHALL FIELD VERIFY THAT EXISTING PATH OF TRAVEL (P.O.T.) IS A MINIMUM OF 4'-0" WIDE AND IS SLIP RESISTANT. IF IT IS NOT, THEN THE CONTRACTOR SHALL NOTIFY THE ARCHITECT OF RECORD AND A REMEDY OR ALTERNATE P.O.T. WILL BE PROVIDED.
- THE MAXIMUM DROP BETWEEN EXISTING FINISHED GRADES AND THE TOP OF THE P.O.T. SHOULD NOT EXCEED 4". IF IT DOES, PROVIDE THE NECESSARY WARNING CURB PER CBC SEC. 11338.8.1.
- THE CONTRACTOR SHALL BE RESPONSIBLE FOR ALL TEMPORARY FENCING.

**PARKING CALCULATION**

<b>PARKING LOT #1</b>	TOTAL STALLS PROVIDED - 16 STALLS
	ACCESSIBLE STALLS REQUIRED - 1 VAN STALL
	ACCESSIBLE STALLS PROVIDED - 1 VAN STALL
<b>PARKING LOT #2</b>	TOTAL STALLS PROVIDED - 10 STALLS
	ACCESSIBLE STALLS REQUIRED - 1 VAN STALL
	ACCESSIBLE STALLS PROVIDED - 1 VAN STALL
<b>PARKING LOT #3</b>	TOTAL STALLS PROVIDED - 16 STALLS
	ACCESSIBLE STALLS REQUIRED - 1 VAN STALL
	ACCESSIBLE STALLS PROVIDED - 1 VAN STALL

**LOCAL FIRE AUTHORITY REVIEW**

LOCAL FIRE AUTHORITY TO INITIAL THE ITEMS AS APPLICABLE TO THIS PROJECT AND SIGN BELOW

**ACCESS ROADS AND FIRE HYDRANTS**

JK ACCESS ROADS AND GATE ENTRANCES ARE IN ACCORDANCE WITH TITLE 19, CALIFORNIA CODE OF REGULATIONS DIV. 1, CHAP. 1, SUB. CHAP. 1, ARTICLE 3 NUMBER 3.05 (ACCESS ROADS) AND 3.16 (GATE ENTRANCES) TO SCHOOL SITES.

JK FIRE FLOW, FIRE HYDRANT LOCATION AND DISTRIBUTION ARE IN ACCORDANCE WITH CALIFORNIA FIRE CODE, APPENDIX C (FIRE FLOW) AND APPENDIX B (HYDRANT LOCATIONS)

N/A WILDLAND URBAN INTERFACE AREA

**AUTOMATIC FIRE SPRINKLER SYSTEMS**

N/A THE LOCATION(S) OF THE PROPOSED POST INDICATOR VALVE (PIV) AND FIRE DEPARTMENT CONNECTION (FDC) MEETS THE REQUIREMENTS OF THIS JURISDICTION AT THIS TIME.

N/A THE LOCATION(S) OF THE DETECTOR CHECK VALVE ASSEMBLY (DCVA) MEETS THE REQUIREMENTS OF THIS JURISDICTION AT THIS TIME.

N/A THE FIRE PUMP ASSEMBLY/BACKFLOW PREVENTER MEETS THE REQUIREMENTS OF THIS JURISDICTION AT THIS TIME.

LOCAL FIRE AUTHORITY: KERN COUNTY FIRE DEPT  
 ADDRESS: 5642 VICTOR ST.  
 CITY/STATE/ZIP: BAKERSFIELD CA DATE: 05/27/09  
 PHONE NUMBER: (661) 391-7080  
 APPROVAL ISSUED BY: JIM KILLAM  
 RANK/TITLE: FPS-2  
 COMMENTS: ORIGINAL SIGNATURE ON FILE WITH DSA

**ACCESSIBILITY NOTE**

PATH OF TRAVEL (P.O.T.) AS INDICATED IS A BARRIER FREE ACCESSIBLE ROUTE AT LEAST 48" WIDE WITHOUT ANY ABRUPT CHANGES EXCEEDING 1/2" AT 12" MAX. SLOPE, EXCEPT THAT LEVEL CHANGES DO NOT EXCEED 1/2" VERTICAL. MAXIMUM CROSS SLOPE 2% TYPICAL AND A MAXIMUM SLOPE IN THE DIRECTION OF TRAVEL IS 5% OR LESS, UNLESS OTHERWISE NOTED. P.O.T. SHALL BE MAINTAINED FREE OF OVERHEAD OBSTRUCTIONS TO 80" MIN. (CBC 11338.2) AND SIDE OBJECTS PROTRUDING GREATER THAN 4" INTO P.O.T. BETWEEN 27" AND 80" ABOVE THE FINISHED FLOOR, NO ADJACENT DROP GREATER THAN 4".

**LEGEND**

- INDICATES EXISTING BUILDING TO REMAIN (NO WORK)
- INDICATES NEW RELOCATABLE BUILDING UNDER THIS APPLICATION
- NEW 4" THICK CONCRETE WALK WITH MEDIUM BROOM FINISH
- INDICATES NEW ASPHALT PAVING REFER TO CIVIL FOR ADDITIONAL INFO
- INDICATES FIRE TRUCK ACCESS OVER EXISTING AC PAVING
- HALF-TONE DASHED LINE INDICATES ACCESSIBLE PATH OF TRAVEL

**Ownership of Documents**  
 This document, the ideas and designs incorporated herein, as an instrument of Professional Service is the property of Integrated Designs by SOMAM, Inc. and is not to be used, in whole or in part for any other project without written authorization.  
 © COPYRIGHT 2009

**integrated designs by SOMAM, Inc.**  
 ARCHITECTURE - ENGINEERING - INTERIORS DESIGN - CONSTRUCTION MANAGEMENT  
 6011 N. Fremont, Suite 150, Fresno, California 93710  
 Phone (559) 438-0861 Fax (559) 438-0867 E-Mail: design@integrateddesigns.com  
 www.integrateddesigns.com

**SITE PLAN**

**MUNSEY ELEMENTARY SCHOOL**  
**10 NEW PORTABLE CLASSROOMS**  
 BAKERSFIELD CITY SCHOOL DISTRICT  
 3801 BRAVE AVE. BAKERSFIELD, CA 93309

Issue Date: 09/22/09  
 Date: 09/22/09  
 Designer: [Signature]  
 DR: [Signature]  
 P.C: CJM

DSA Identification Stamp:  
 FILE #: 15-6  
 IDENTIFICATION STAMP  
 DIV. OF THE STATE ARCHITECT  
 OFFICE OF REGULATION SERVICES  
 05-112-985  
 AC: [Signature] FLS: [Signature] SS: [Signature]  
 DATE: SEP 24 2009  
 TRACKING #:

Stamp(s):

Job No.: **3832**

Sheet No.: **A1.02**

Release: -

G:\2009\09-3832-1\Sheets\A1.02 SITE PLAN.dwg CURTIS MCNALLY

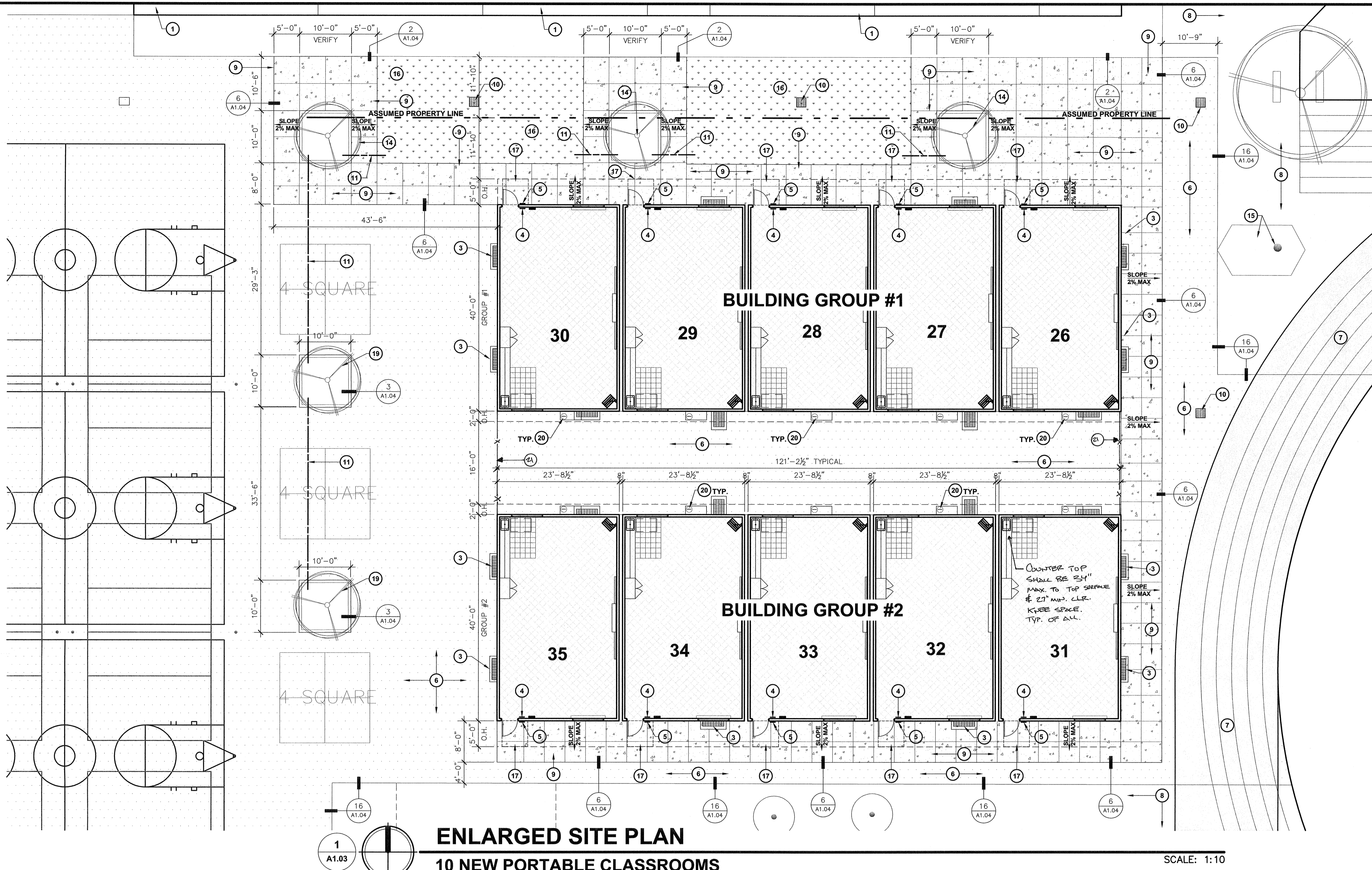
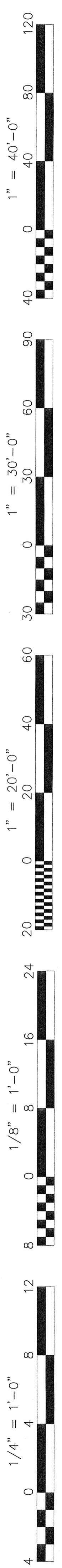

**ENLARGED SITE PLAN**

**10 NEW PORTABLE CLASSROOMS**

SCALE: 1:10

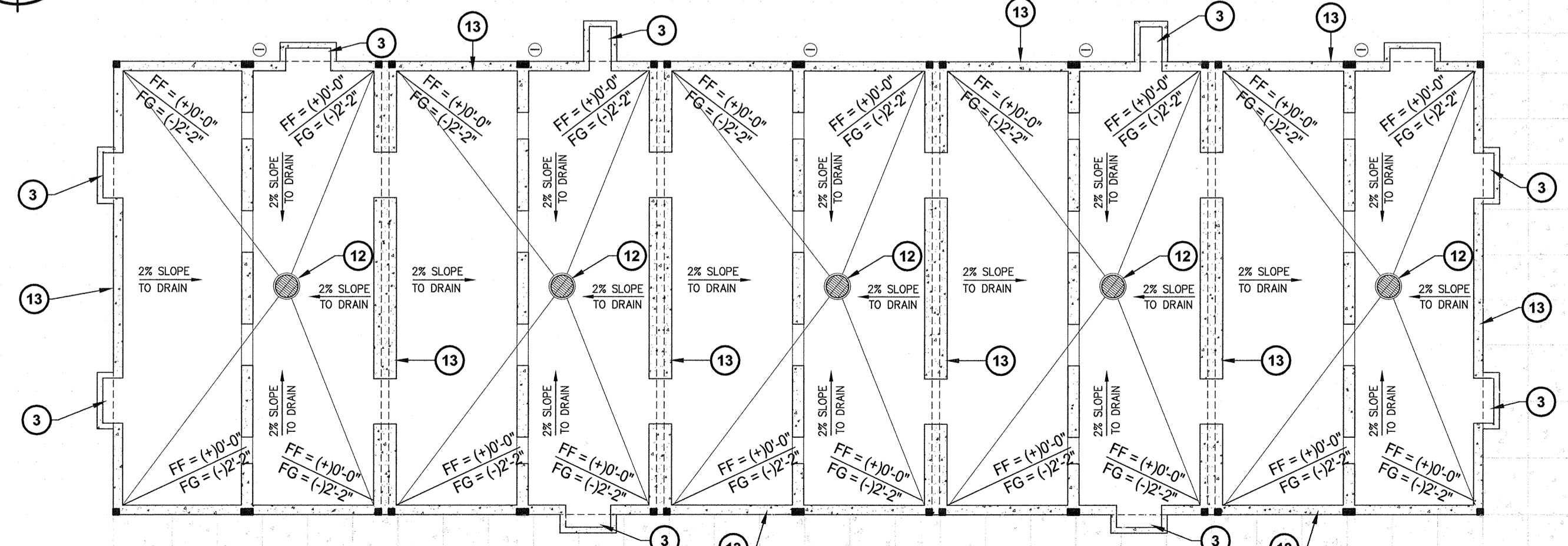

**FOUNDATION DRAINAGE PLAN**

**10 NEW PORTABLE CLASSROOMS**

SCALE: 1:10

**GROUP #2 BUILDINGS**  
 • FOUNDATION LAYOUT SIMILAR AT GROUP #1 BUILDINGS  
 • REFER TO MANUF. DRAWINGS FOR ALL OTHER INFORMATION

**KEY NOTES**

- EXISTING BUILDING TO REMAIN, NO WORK
- EXISTING ELECTRICAL ENCLOSURE, REFER TO ELECTRICAL DRAWINGS FOR ADDITIONAL INFO.
- NEW FLOOR VENT AND ACCESS GRATING TO BE ADA ACCESSIBLE / APPROVED AND SHALL BE FLUSH W/ ALL ADJACENT WALKWAYS. REFER TO BUILDING MANUFACTURES DRAWINGS FOR VENT CALCS. AND INSTALLATION REQUIREMENTS.
- NEW TACTILE EXIT SIGN PER 8/A1.04
- NEW ROOM IDENTIFICATION SIGN PER 4/A1.04
- NEW AC PAVING PER DETAIL 11/A1.04
- PROPOSED 20' WIDE FIRE TRUCK ACCESS LANE OVER EXISTING AC-PAVING, APPROVED BY THE LOCAL JURISDICTION.
- EXISTING AC-PAVING TO REMAIN
- NEW 4" THICK CONCRETE WITH MEDIUM BROOM FINISH AND SCORE JOINTS PER DETAIL 11/A1.04
- NEW DRAIN INLET REFER TO CIVIL FOR ALL GRADING AND DRAINAGE INFORMATION.
- NEW IRRIGATION SLEEVE PER 8/A1.05
- NEW DRYWELL DRAIN, LOCATE ONE BELOW EACH CLASSROOM A MINIMUM OF 2' BELOW THE BOTTOM OF THE FOOTING WALL. REFER TO DETAIL 16/A1.05 AND MANUFACTURES DRAWINGS FOR ADDITIONAL INFORMATION.
- CONCRETE CLASSROOM FOUNDATION, REFER TO MANUFACTURES DRAWINGS FOR ADDITIONAL INFORMATION
- EXISTING TREE & PLANTER TO REMAIN, WATER REGULARLY AND PROTECT FROM DAMAGE DURING CONSTRUCTION
- EXISTING FLAG POLE AND BASE TO REMAIN
- NEW LAWN, CONNECT NEW IRRIGATION TO EXISTING IRRIGATION SYSTEM.
- 60"x80" LEVEL LANDING AREA, SLOPE SHALL BE 2% MAXIMUM IN ANY DIRECTION
- PAINT EXISTING COURT LINES (SHOWN DASHED) BLACK TO MATCH THE EXISTING PAVING COLOR.
- NEW TREE AND PLANTER, SPECIES SELECTED BY OWNER, EXISTING PER DETAIL 3/A1.04
- HVAC CONDENSATE DRAIN PER DETAIL 9/A1.05
- NEW 6' HIGH CHAIN LINK FENCE

**LEGEND**

- INDICATES EXISTING BUILDING TO REMAIN (NO WORK)
- NEW 4" THICK CONCRETE WALK WITH MEDIUM BROOM FINISH
- INDICATES NEW 4" ASPHALT PAVING
- INDICATES FIRE TRUCK ACCESS OVER AC PAVING
- INDICATES NEW TURF AND IRRIGATION SYSTEM INSTALLED BY CONTRACTOR
- HALF-TONE DASHED LINE INDICATES ACCESSIBLE PATH OF TRAVEL

Ownership of Documents  
 This document, the ideas and designs incorporated herein, as an instrument of Professional Service is the property of Integrated Designs by SOMAM, Inc. and is not to be used, in whole or in part for any other project without written authorization.  
 © COPYRIGHT 2009

**integrated designs** by SOMAM, Inc.  
 ARCHITECTURE · ENGINEERING · INTERIOR DESIGN · CONSTRUCTION MANAGEMENT  
 6011 N. Fremont, Suite 150 - Fresno, California 93710  
 Phone (559) 435-0881 Fax (559) 435-0887 E-Mail: design@somam.com  
 www.integrateddesigns.com

Rev. No.	Date	Description

Sheet Title:  
**ENLARGED SITE PLAN AND FOUNDATION DRAINAGE**

Project Name & Address:  
**MUNSEY ELEMENTARY SCHOOL**  
 10 NEW PORTABLE CLASSROOMS  
 BAKERSFIELD CITY SCHOOL DISTRICT  
 3801 BRAVE AVE. BAKERSFIELD, CA 93309

Issue Date: 09/22/09  
 Date: 09/22/09  
 Designer: [Signature]  
 DR: [Signature]  
 PC: CJM

DSA Identification Stamp:  
 FILE #: 15-6  
 IDENTIFICATION STAMP  
 DIV. OF THE STATE ARCHITECT  
 OFFICE OF REGULATION SERVICES  
 03-112985  
 AC: [Signature] FLS: [Signature] SS: [Signature]  
 DATE: SEP 24 2009  
 TRACKING #:

Stamp(s):

Job No.: **3832**

Sheet No.: **A1.03**

Release: -

Professional Seal:  
 CURTIS E. MCNALLY  
 No. C 28966  
 State of California  
 ARCHITECT



**GAME COURT NOTES:**

1. ALL COURT LINES ARE TO BE 2" IN WIDTH.
  2. ALL COURT LINES ARE TO BE WHITE.
  3. ALL GAME COURT DIMENSIONS ARE TO THE INSIDE OF COURT LINES, WITH THE EXCEPTION OF CENTERLINES.
  4. CONTRACTOR IS RESPONSIBLE FOR GAME COURT LAYOUTS AND LOCATING GAME POSTS.
  5. GAME COURT PAVING IS TO HAVE AN ASPHALT BASED SEAL COAT PLACED OVER THE NEW ASPHALTIC CONCRETE PRIOR TO THE STRIPING OF THE GAME COURTS.
  6. ALL PLAY EQUIPMENT SHALL BE INSTALLED PER MANUFACTURERS SPECIFICATIONS.
- ① SINGLE BASKETBALL BACKBOARD (2 PER COURT)

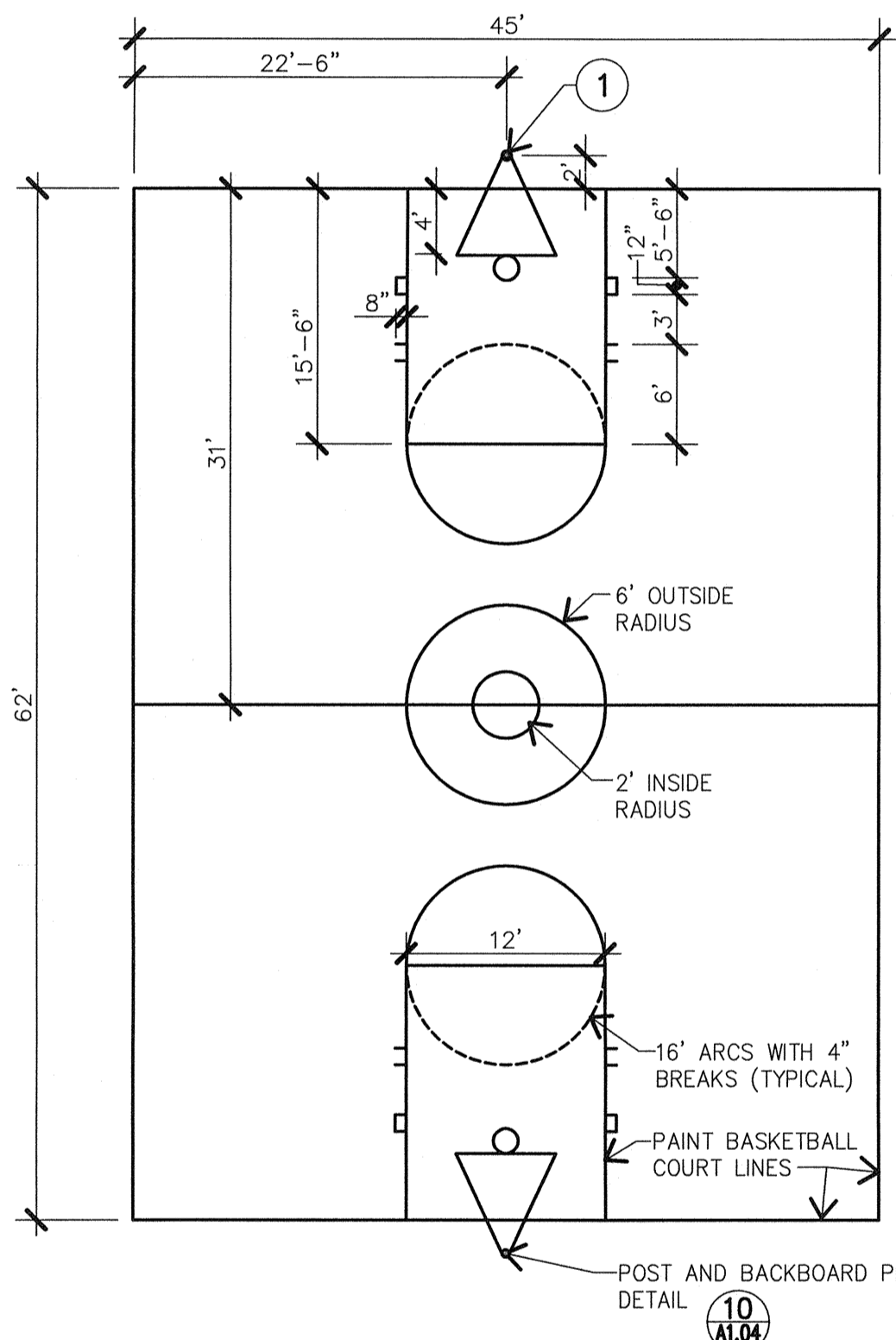

**15 GAME COURT PLAN DETAIL**  
A1.04 SCALE: N.T.S.

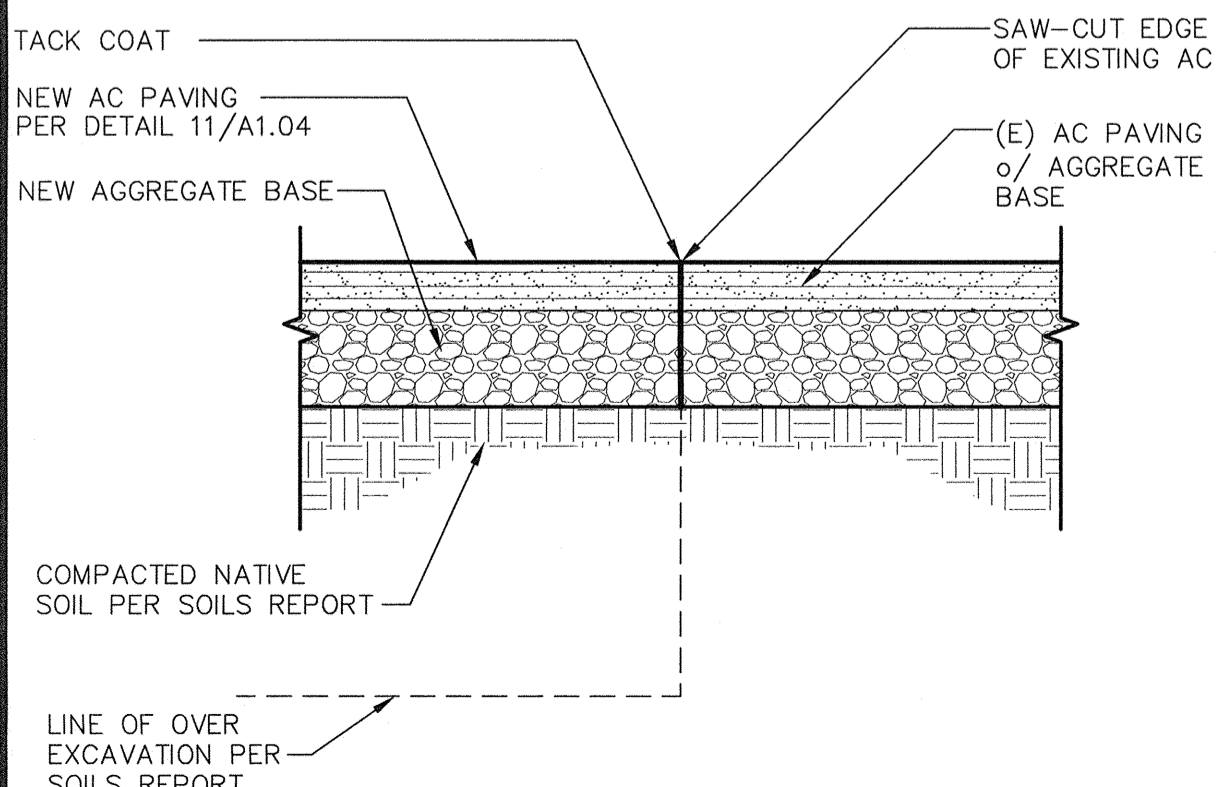

**16 NEW TO EXISTING AC/PAVING**  
A1.04 ADS100-07 SCALE: 1 1/2" = 1'-0"

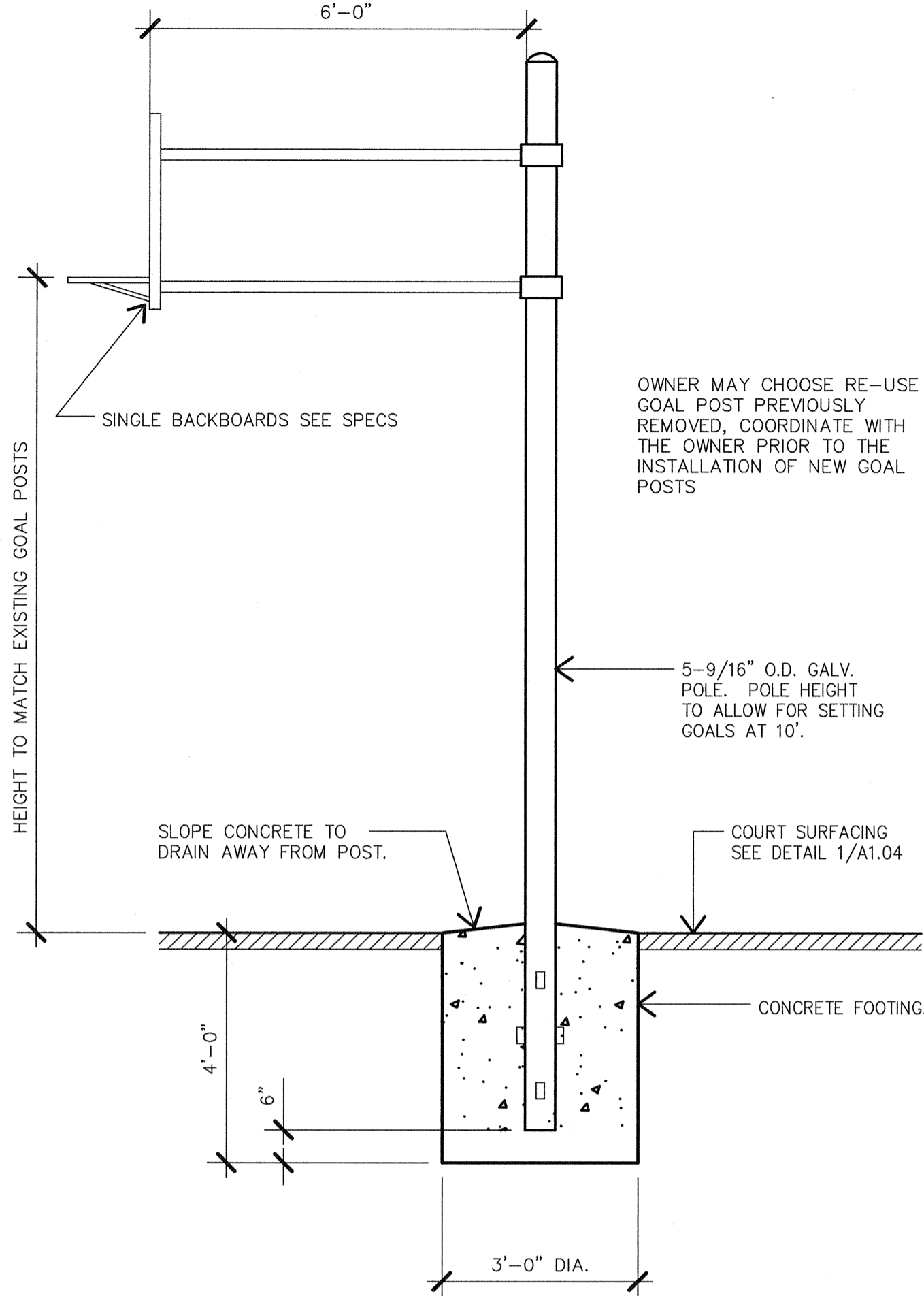

**10 BASKETBALL BACKBOARDS DETAIL**  
A1.04 SCALE: 1/2" = 1'-0"

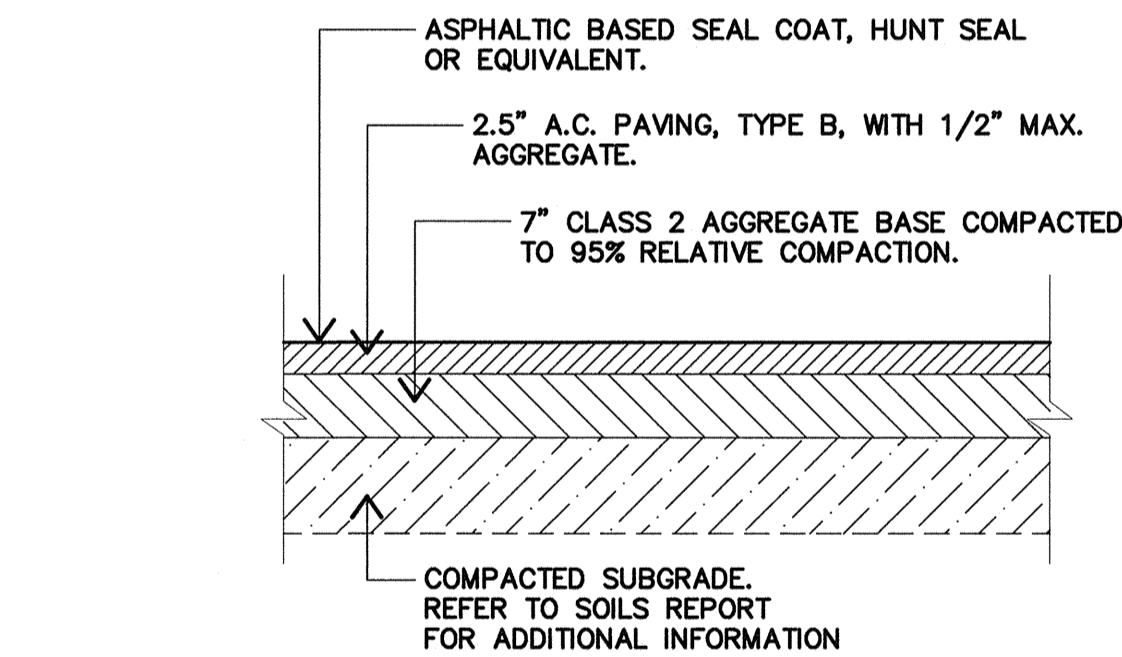

**11 TYPICAL PLAY COURT PAVEMENT SECTION**  
A1.04 SCALE: N.T.S.

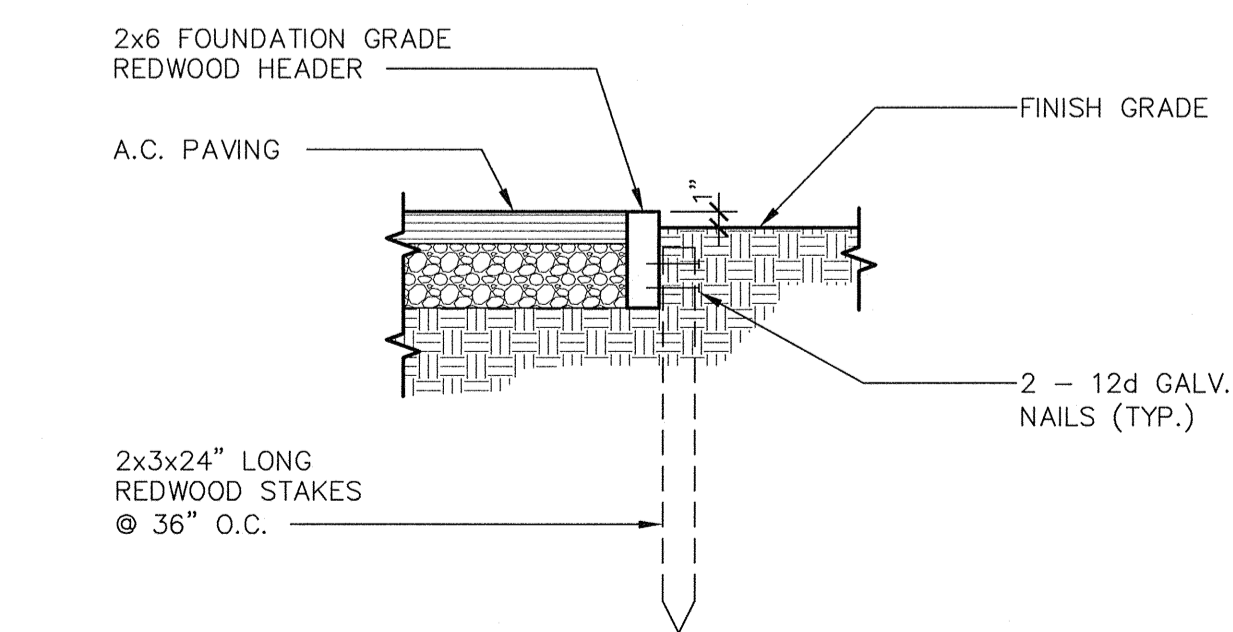

**12 REDWOOD HEADER DETAIL**  
A1.04 ADS100-17 SCALE: 1" = 1'-0"

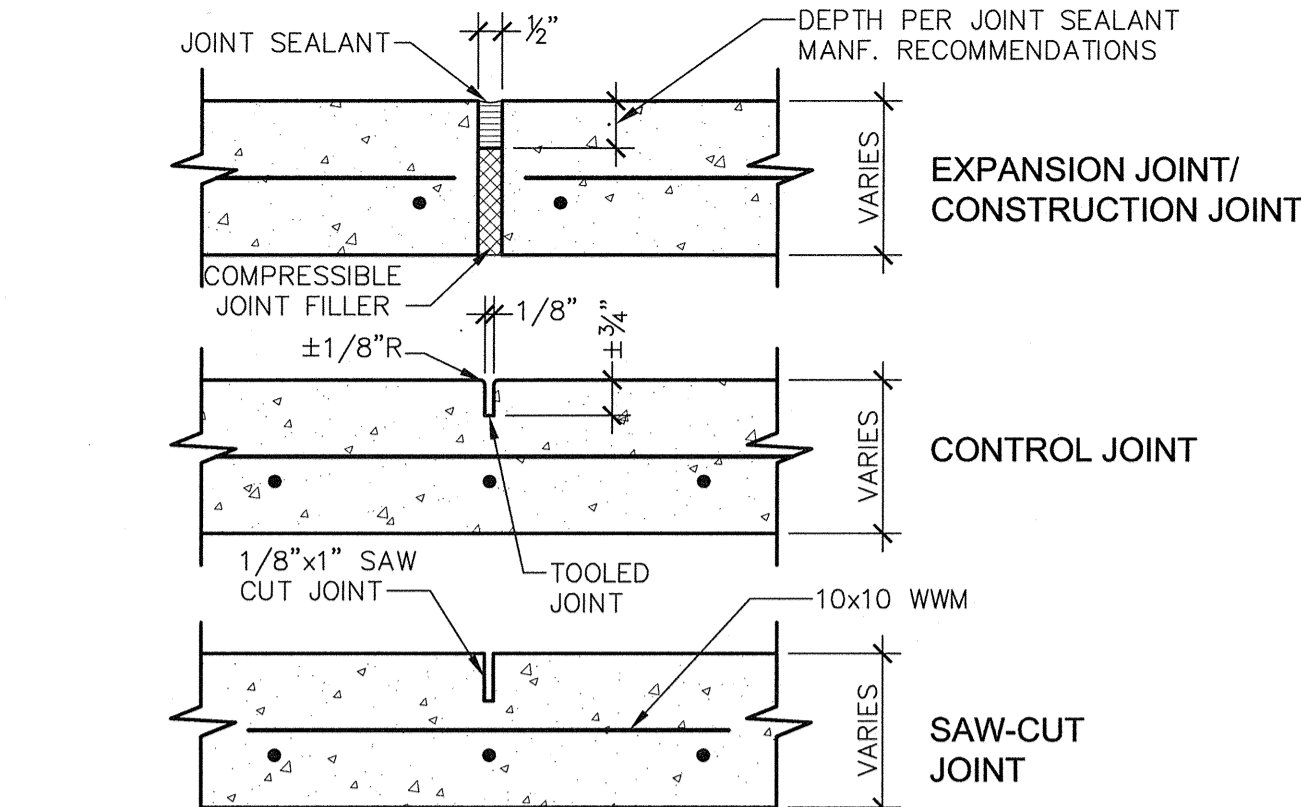

**5 CONCRETE JOINTS**  
A1.04 ADS110-01 SCALE: 3" = 1'-0"

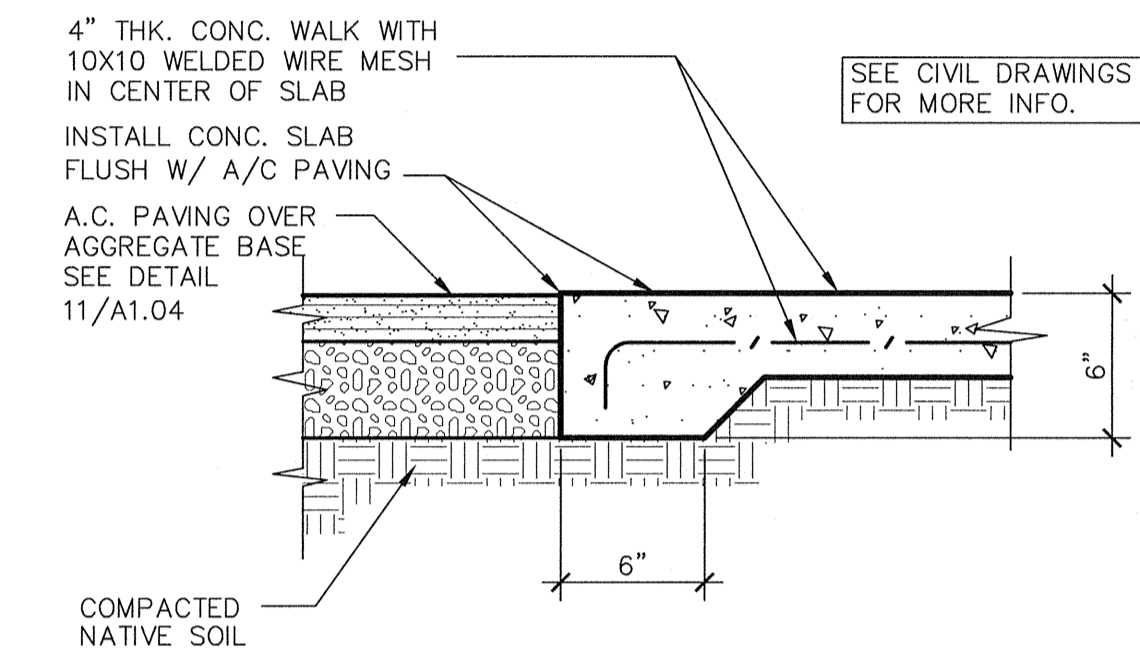

**6 CONCRETE SLAB AT PAVING**  
A1.04 ADS100-03 SCALE: 1 1/2" = 1'-0"

- NOTES:
1. DOOR SIGNS TO BE CONSTRUCTED FROM 1/4" THICK PLASTIC OR HEAT STAMPED FIGURES. COLORS TO BE SELECTED BY ARCHITECT.
  2. ATTACH SIGNS USING FOUR (4) FLATHEAD, STAINLESS STEEL, TAMPER PROOF SCREWS, (COUNTERSUNK,) AND ADHESIVE.
  3. 70% CONTRAST BETWEEN CHARACTERS AND BACKGROUND PER ADAAG A4.30.5

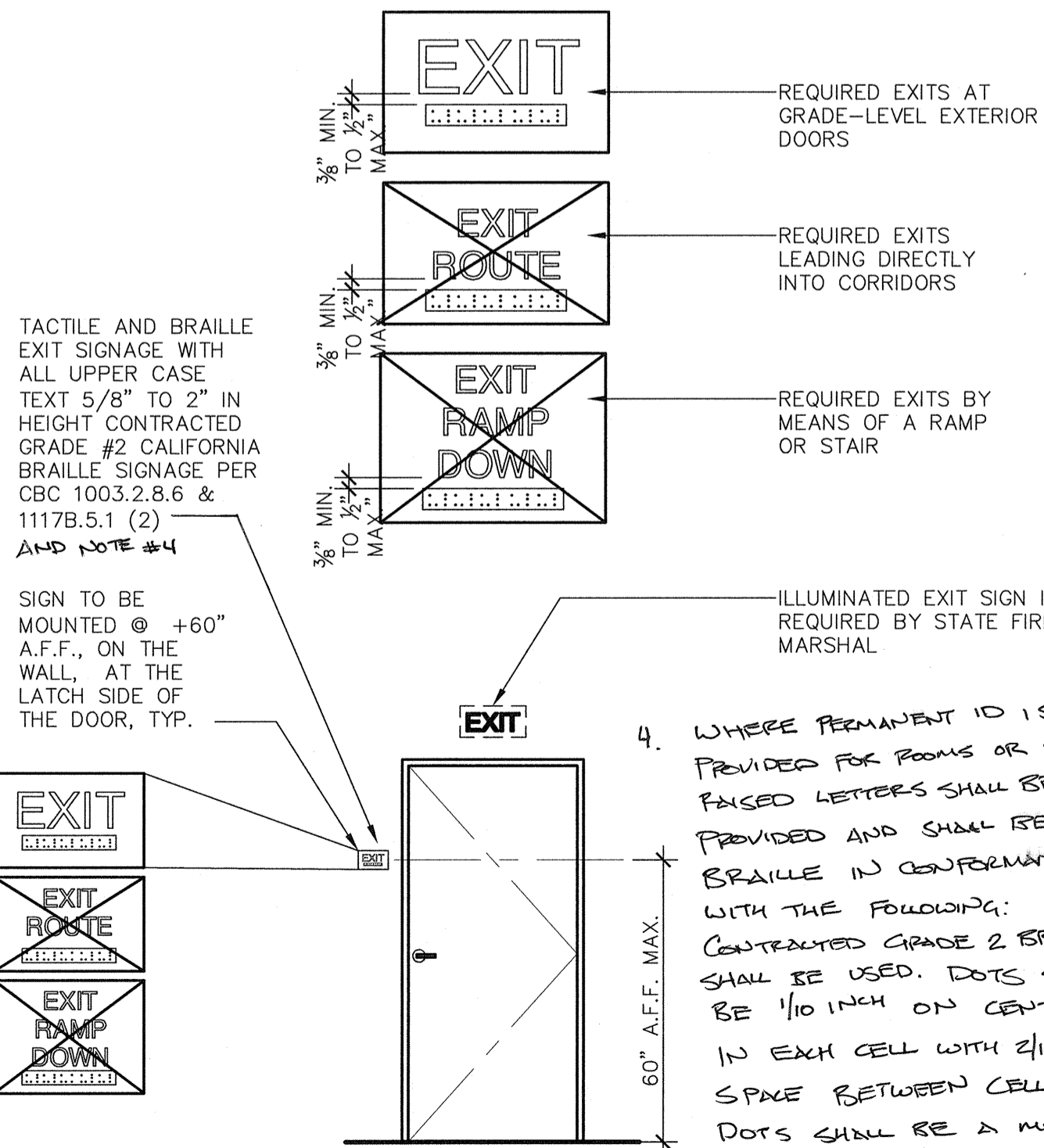

**8 TYPICAL EXTERIOR DOOR SIGNAGE**  
A1.04 ADA200-13 SCALE: 3/8" = 1'-0"

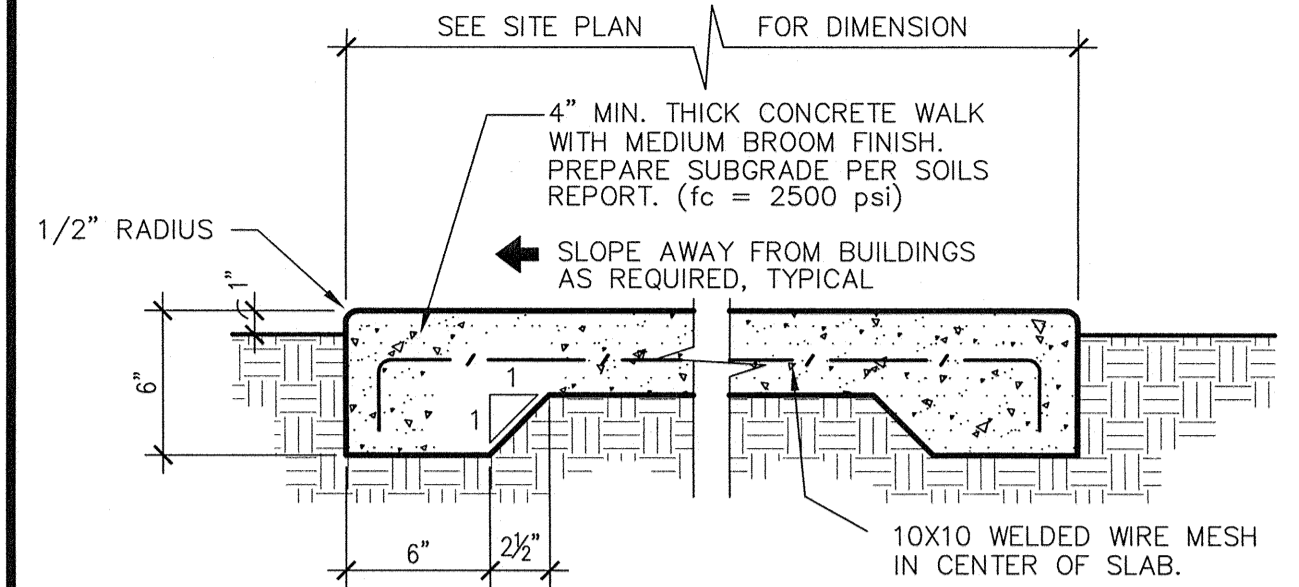

**1 CONCRETE WALK**  
A1.04 ADT005 DSM8 SCALE: 1 1/2" = 1'-0"

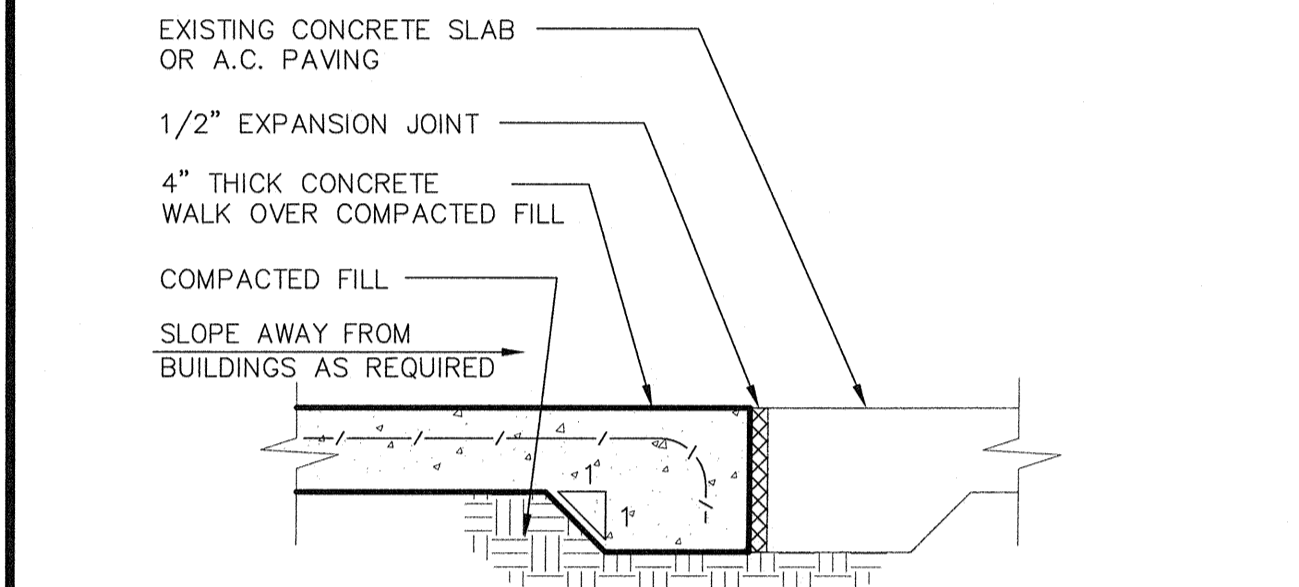

**2 CONCRETE SLAB/ WALK DETAIL**  
A1.04 ADT006 DSM8 SCALE: 1 1/2" = 1'-0"

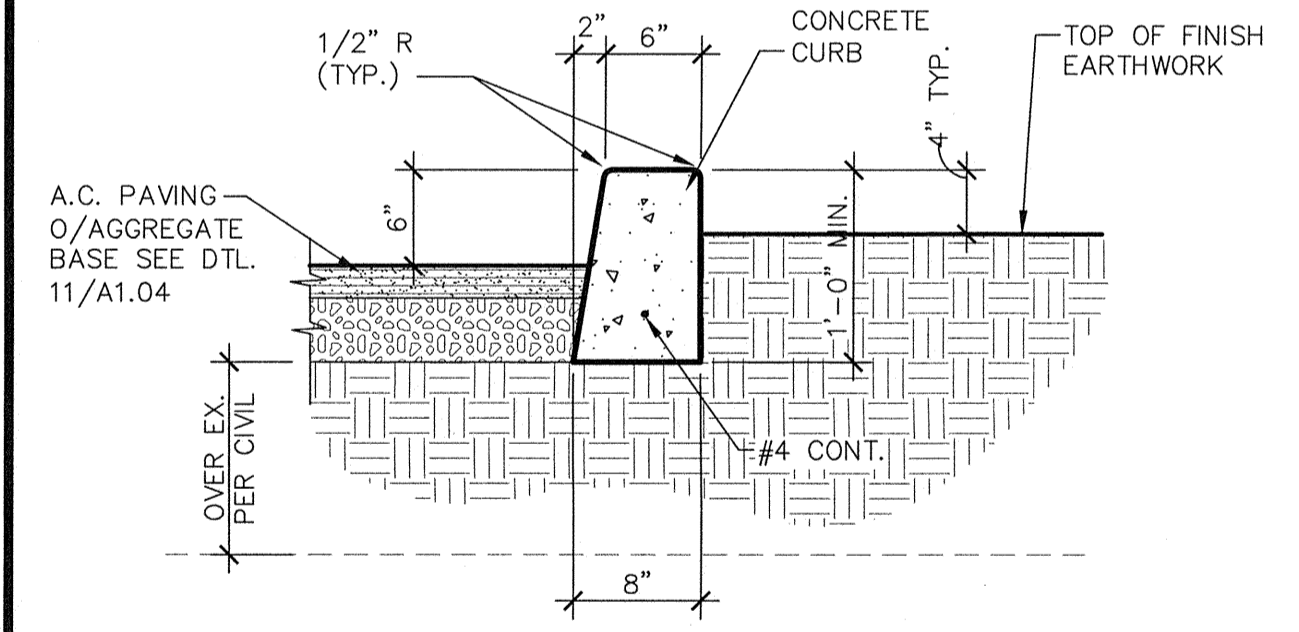

**3 CONCRETE CURB AT PLANTER**  
A1.04 ADS100-02 SCALE: 1" = 1'-0"

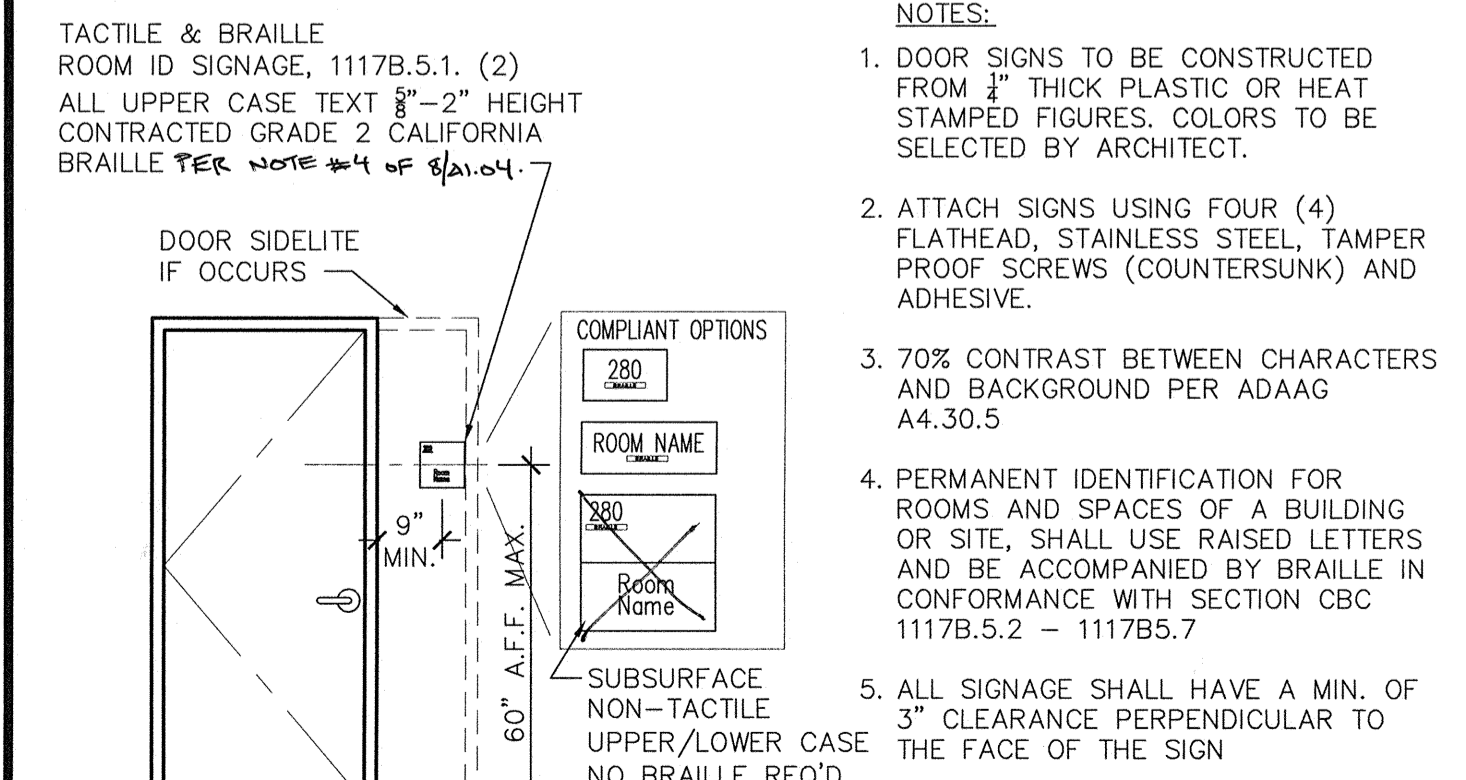

**4 ROOM ID SIGNAGE**  
A1.04 ADA100-25 SCALE: N.T.S.

Ownership of Documents  
This document, the ideas and designs incorporated herein, as an instrument of Professional Service is the property of Integrated Designs by SOMAM Inc. and is not to be used, in whole or in part for any other project without written authorization.  
© COPYRIGHT 2009

**Integrated designs** by SOMAM, Inc.  
ARCHITECTURE - ENGINEERING - INTERIOR DESIGN - CONSTRUCTION MANAGEMENT  
6011 N. Fremont, Suite 150 - Fremont, California 94710  
Phone (650) 435-0881 Fax (650) 435-0887 E-Mail: design@somam.com  
www.integrateddesigns.com

**SITE DETAILS**

Project Name & Address:  
**MUNSEY ELEMENTARY SCHOOL**  
10 NEW PORTABLE CLASSROOMS  
BAKERSFIELD CITY SCHOOL DISTRICT  
3801 BRAVE AVE. BAKERSFIELD, CA 93309

Issue Date: 09/22/09  
Date: 09/22/09  
Design: [Signature]  
DR: [Signature]  
PC: CJM

DSA Identification Stamp:  
FILE # 15-6  
IDENTIFICATION STAMP  
DIV. OF THE STATE ARCHITECT  
OFFICE OF REGULATION SERVICES  
03-11-985  
AC: [Signature] FLS: [Signature] SSS: [Signature]  
DATE: SEP 24 2009  
TRACKING #:

Stamp(s):

Job No.: **3832**

Sheet No.: **A1.04**

Release: -

1" = 40'-0"  
 1" = 30'-0"  
 1" = 20'-0"  
 1" = 1'-0"  
 1/8" = 1'-0"  
 1/4" = 1'-0"

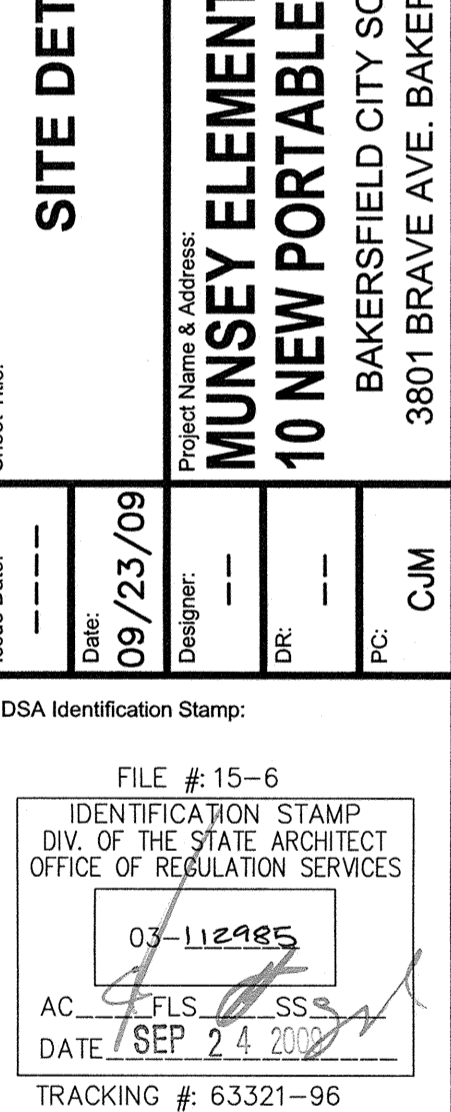
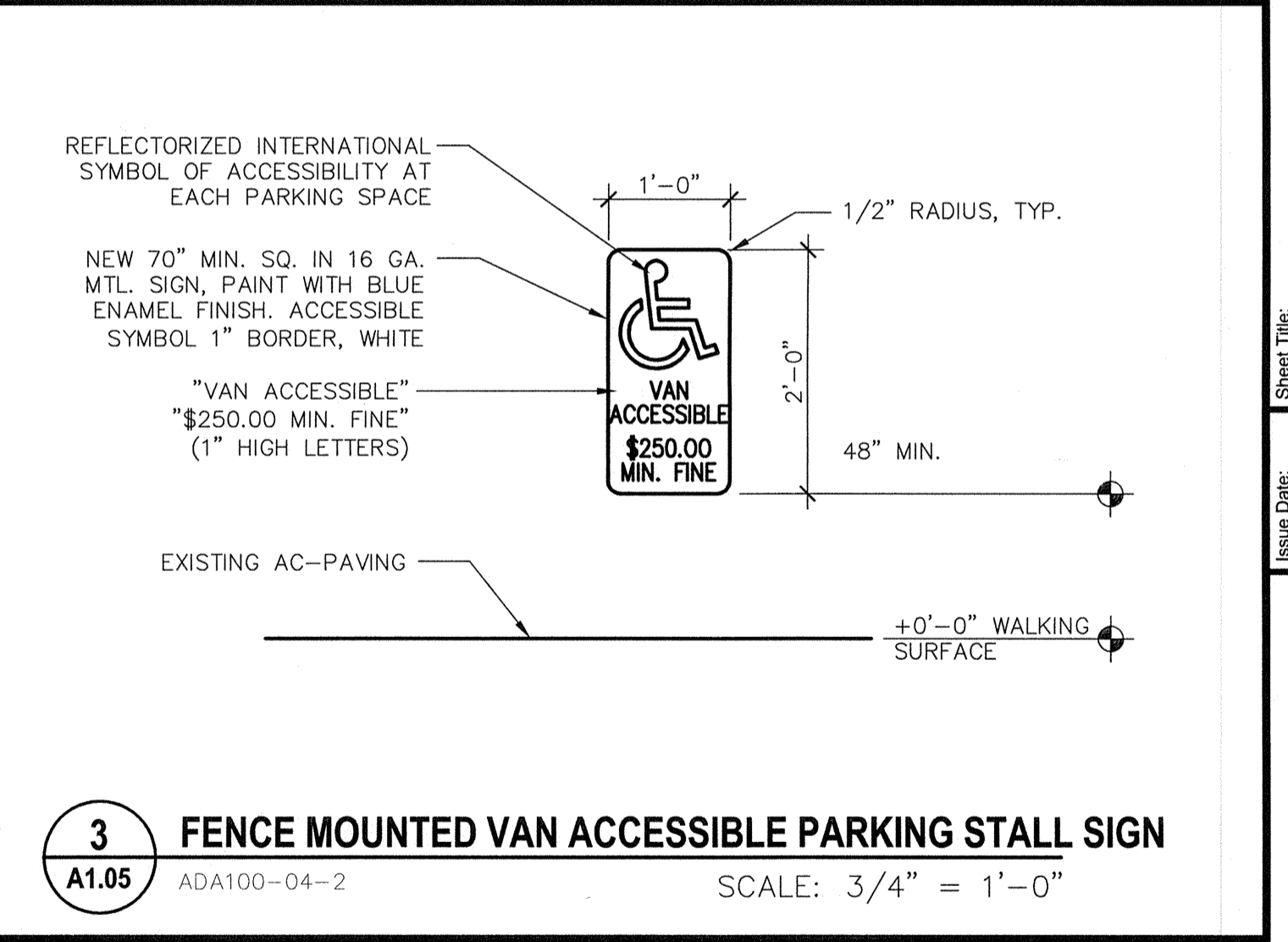
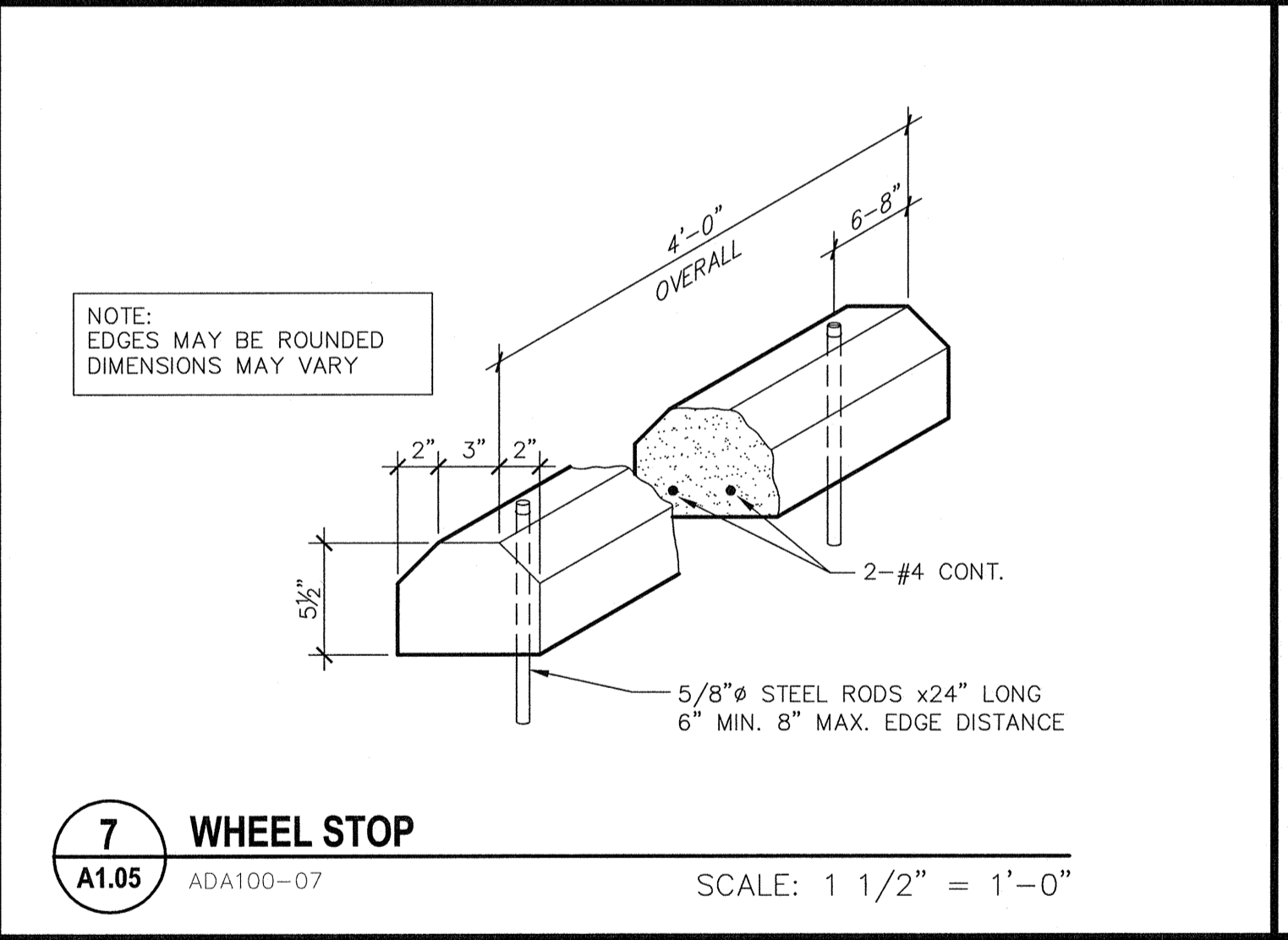
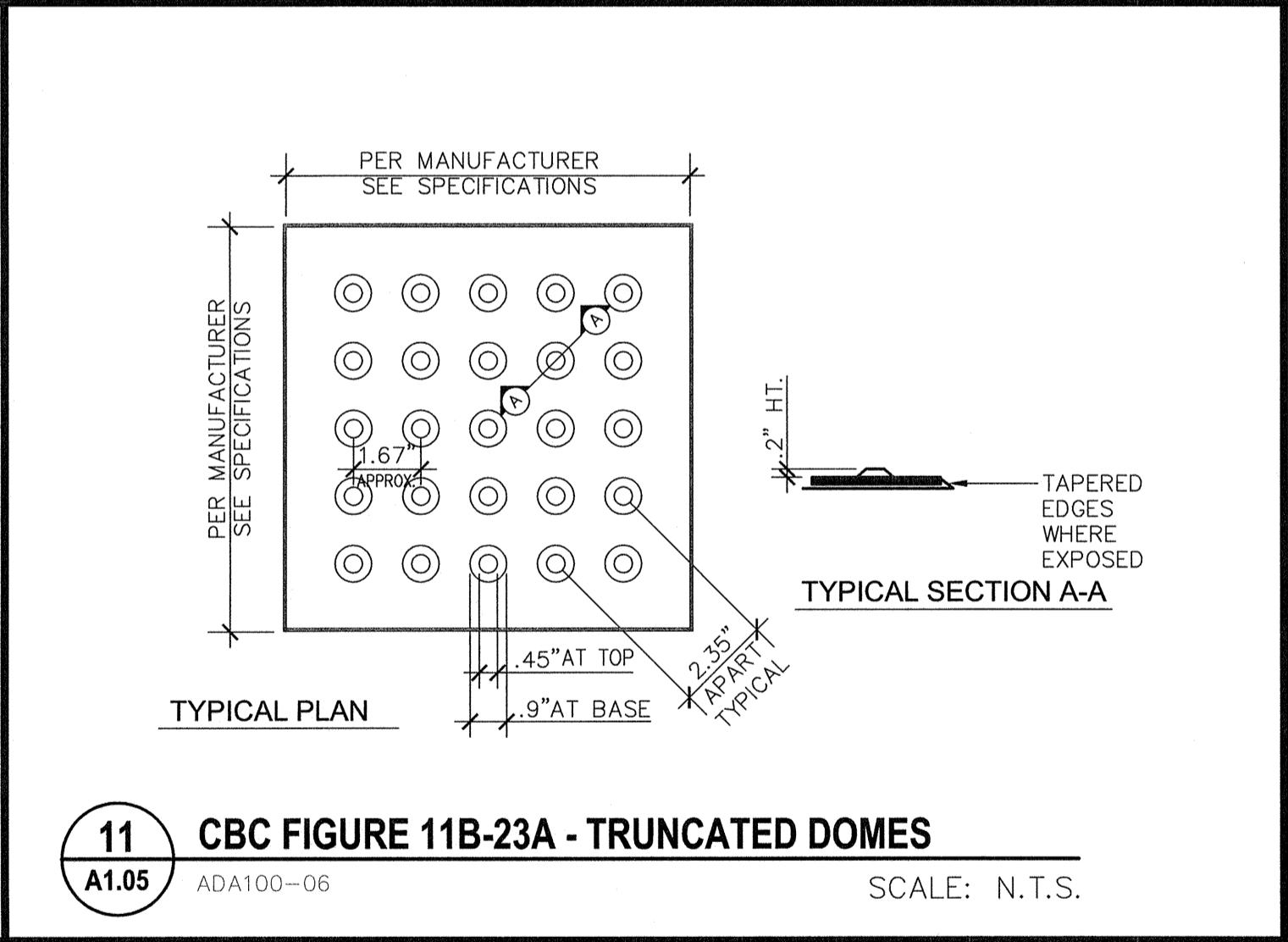
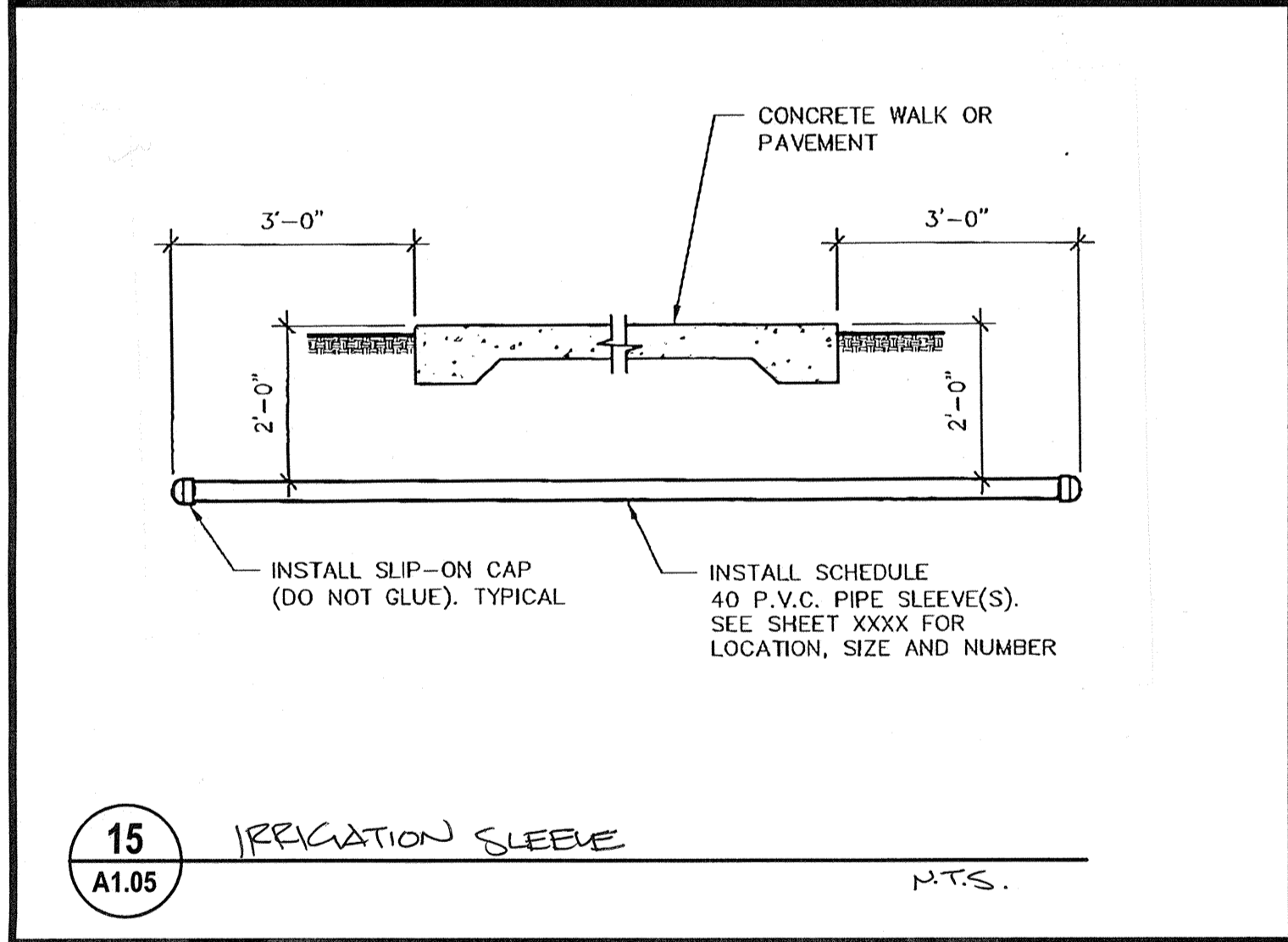
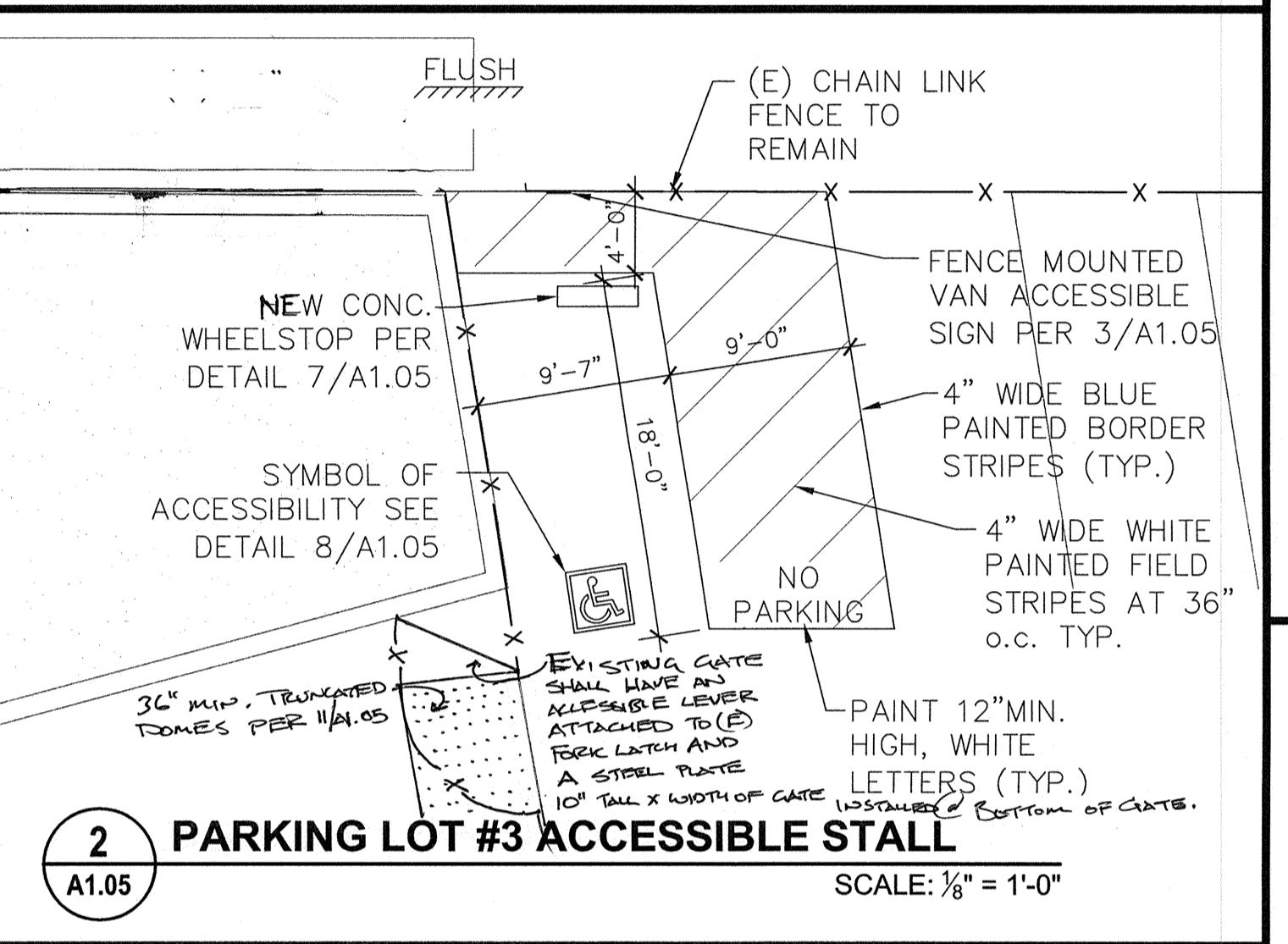
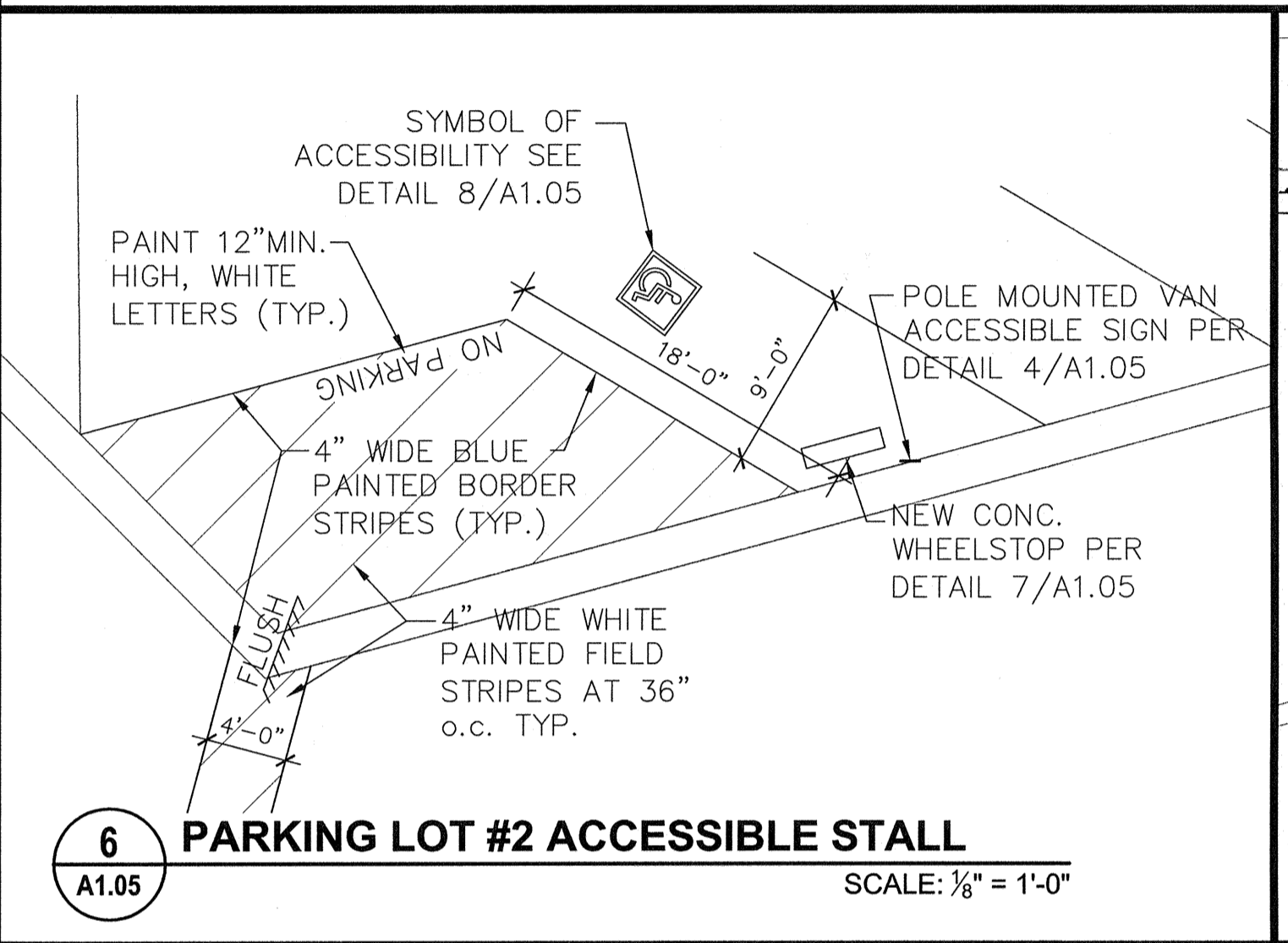
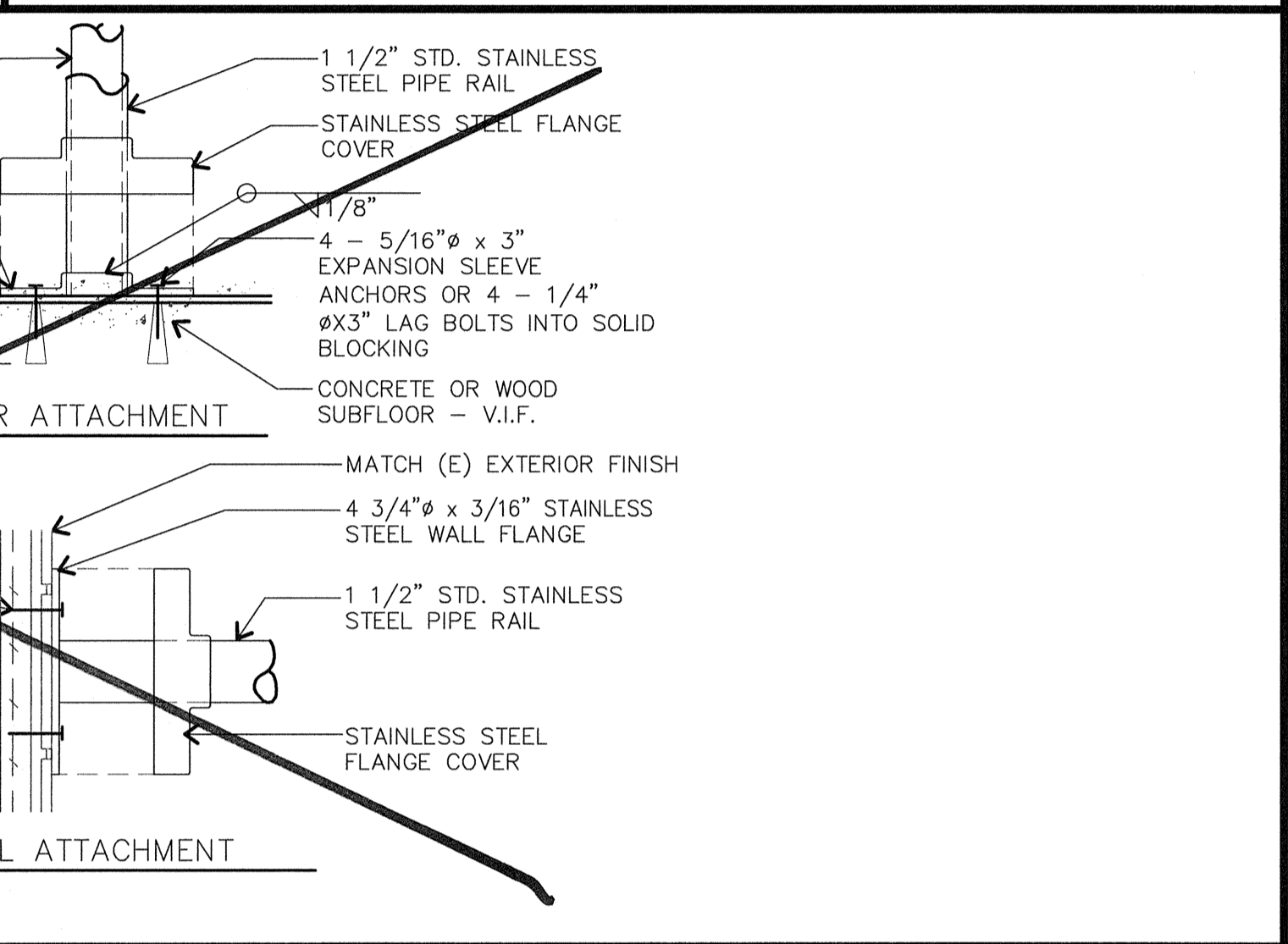
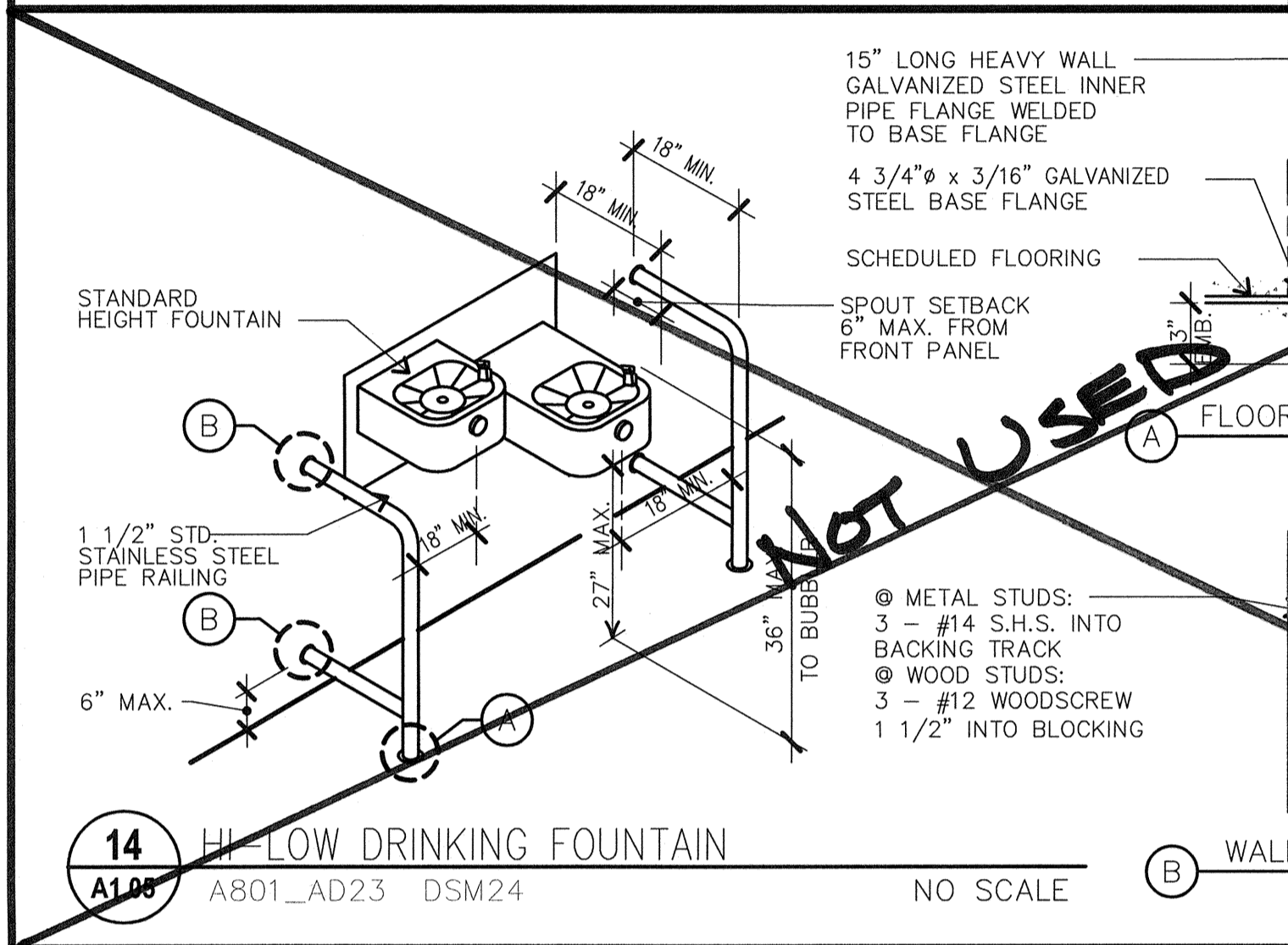
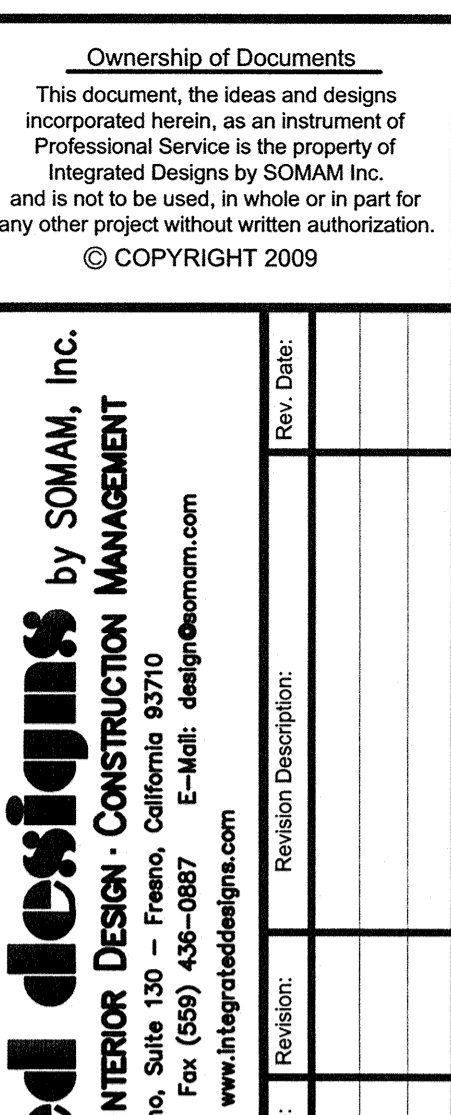
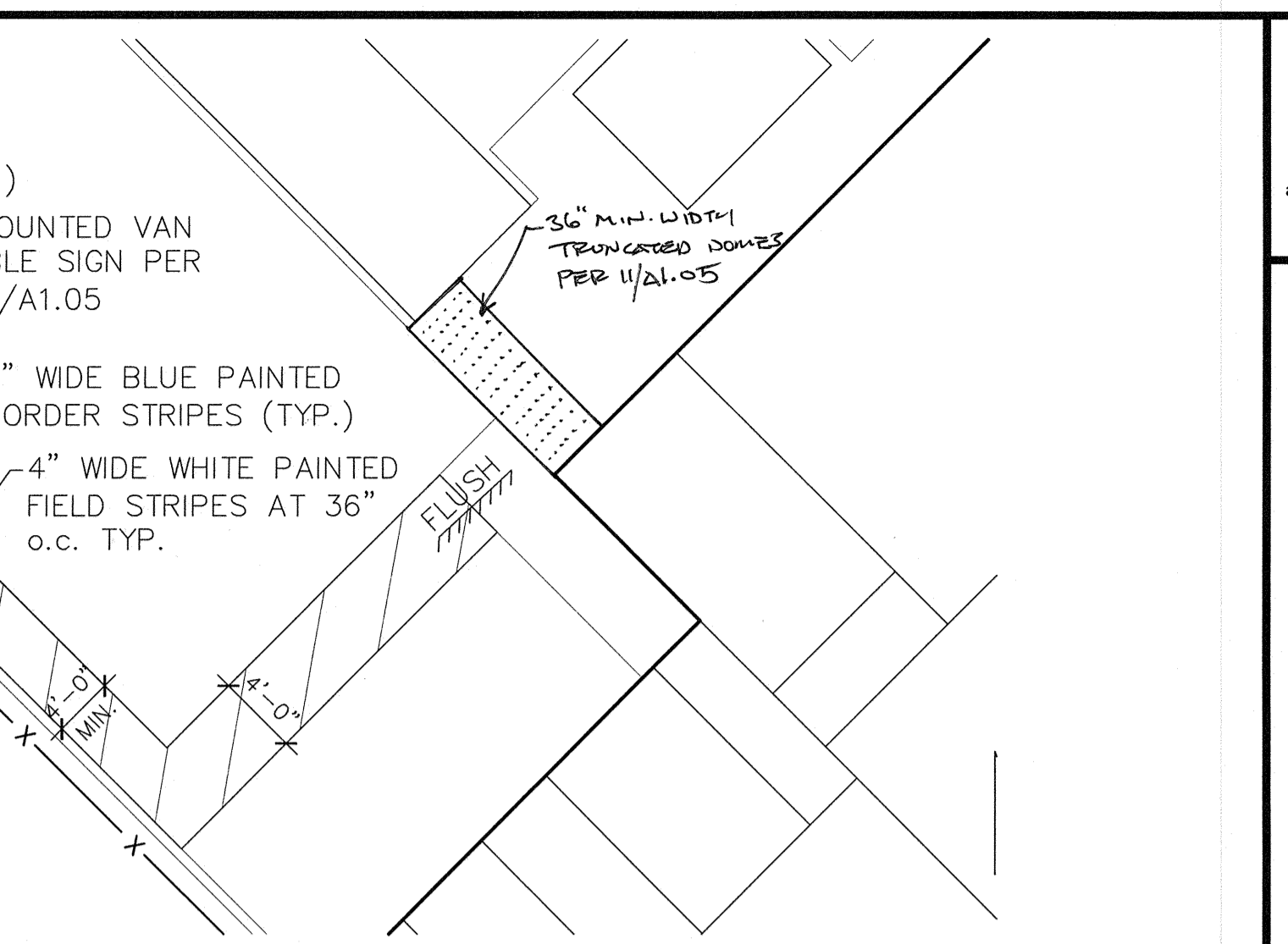
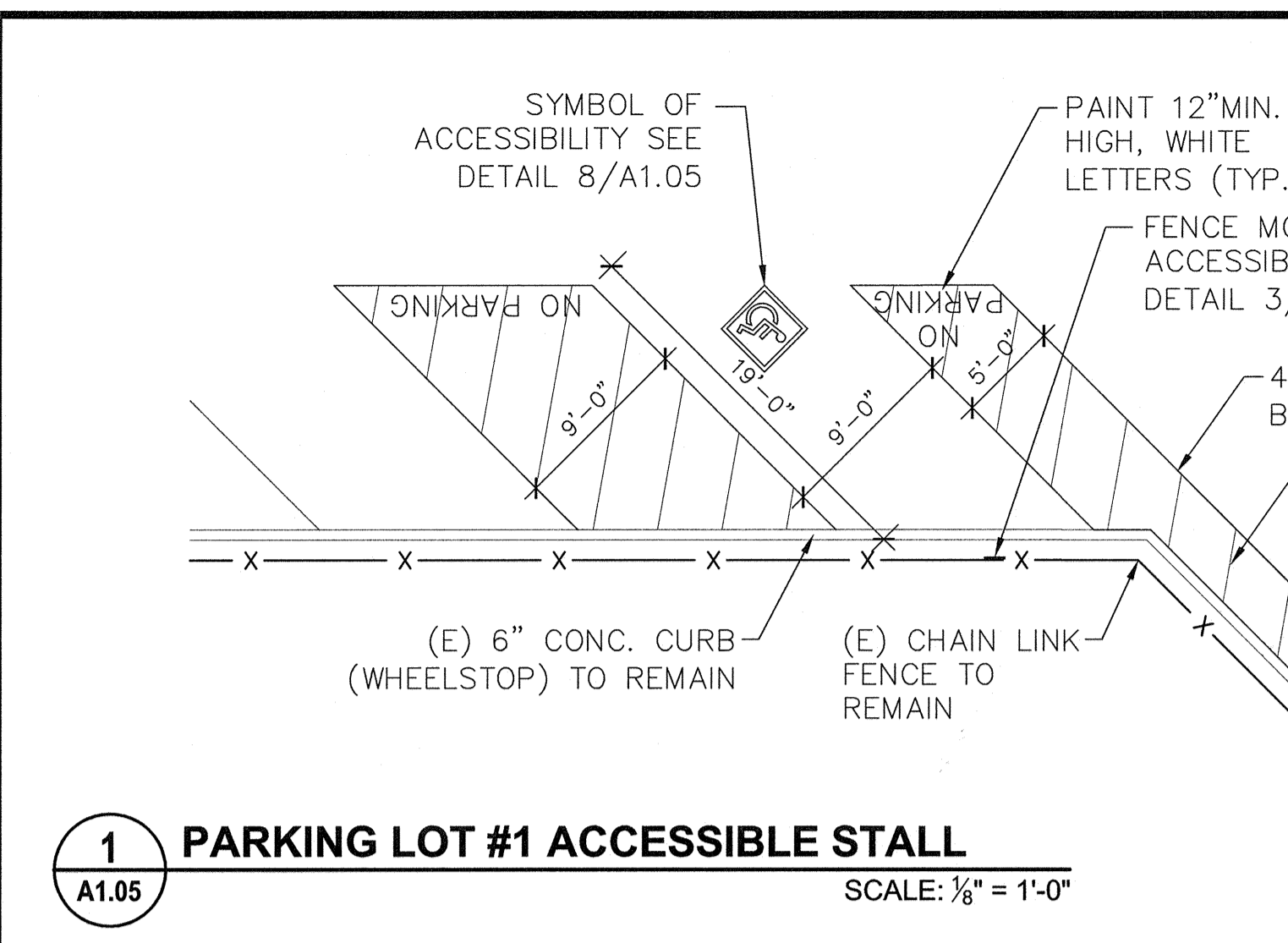
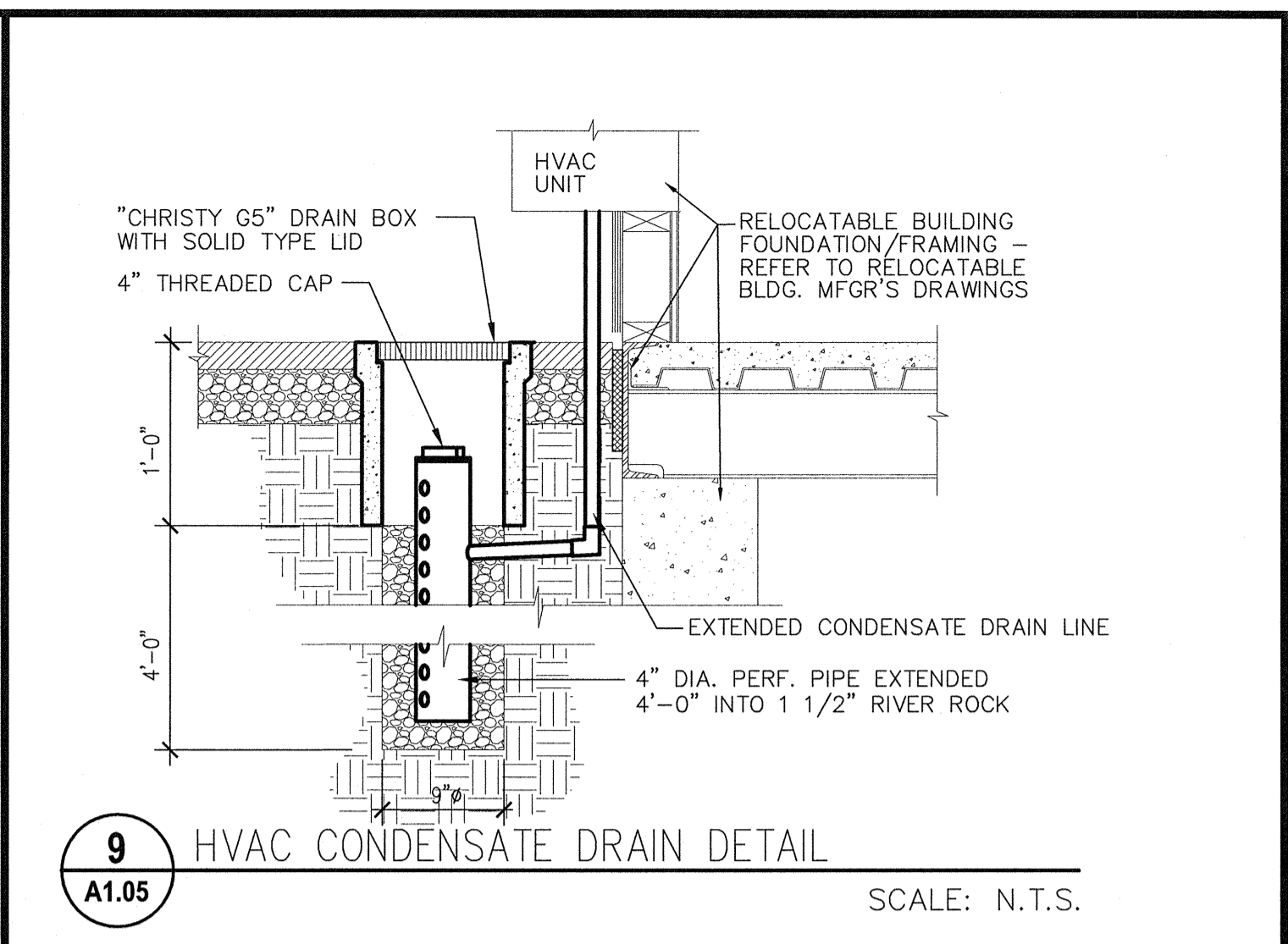
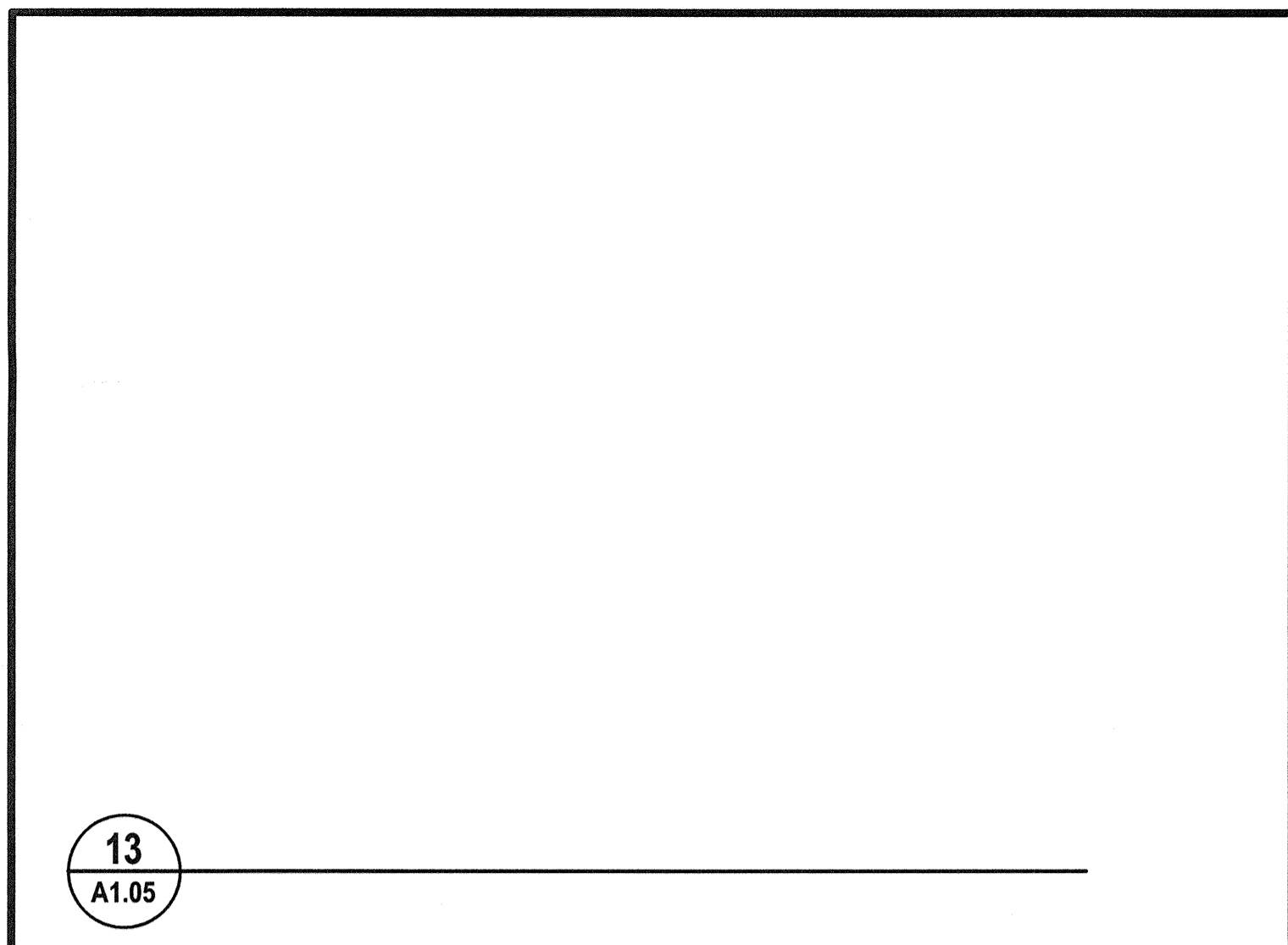

Ownership of Documents  
 This document, the ideas and designs incorporated herein, as an instrument of Professional Service is the property of Integrated Designs by SOMAM Inc. and is not to be used, in whole or in part for any other project without written authorization.  
 © COPYRIGHT 2009

Integrated designs by SOMAM, Inc.  
 ARCHITECTURE - ENGINEERING - INTERIOR DESIGN - CONSTRUCTION MANAGEMENT  
 6011 N. Fremont, Suite 150 - Fresno, California 93710  
 Phone (559) 438-0881 Fax (559) 438-0887 E-Mail: design@somam.com  
 www.integrateddesigns.com

SITE DETAILS  
 PROJECT NAME & ADDRESS  
**MUNSEY ELEMENTARY SCHOOL**  
 10 NEW PORTABLE CLASSROOMS  
 BAKERSFIELD CITY SCHOOL DISTRICT  
 3801 BRAVE AVE. BAKERSFIELD, CA 93309

Issue Date: 09/23/09  
 Date: 09/23/09  
 Designer: [Signature]  
 DR: [Signature]  
 PC: CJM

DSA Identification Stamp:  
 FILE #: 15-6  
 IDENTIFICATION STAMP  
 DIV. OF THE STATE ARCHITECT  
 OFFICE OF REGULATION SERVICES  
 03-112485  
 AC: FLS SS  
 DATE: SEP 24 2009  
 TRACKING #: 63321-96

Stamp(s):  
 REGISTERED ARCHITECT  
 CURTIS E. MCNALLY  
 No. C 28956  
 STATE OF CALIFORNIA

Job No.: **3832**  
 Sheet No.: **A1.05**  
 Release: -