

1" = 40'-0"
 1" = 30'-0"
 1" = 20'-0"
 1" = 1'-0"
 1/8" = 1'-0"
 1/4" = 1'-0"

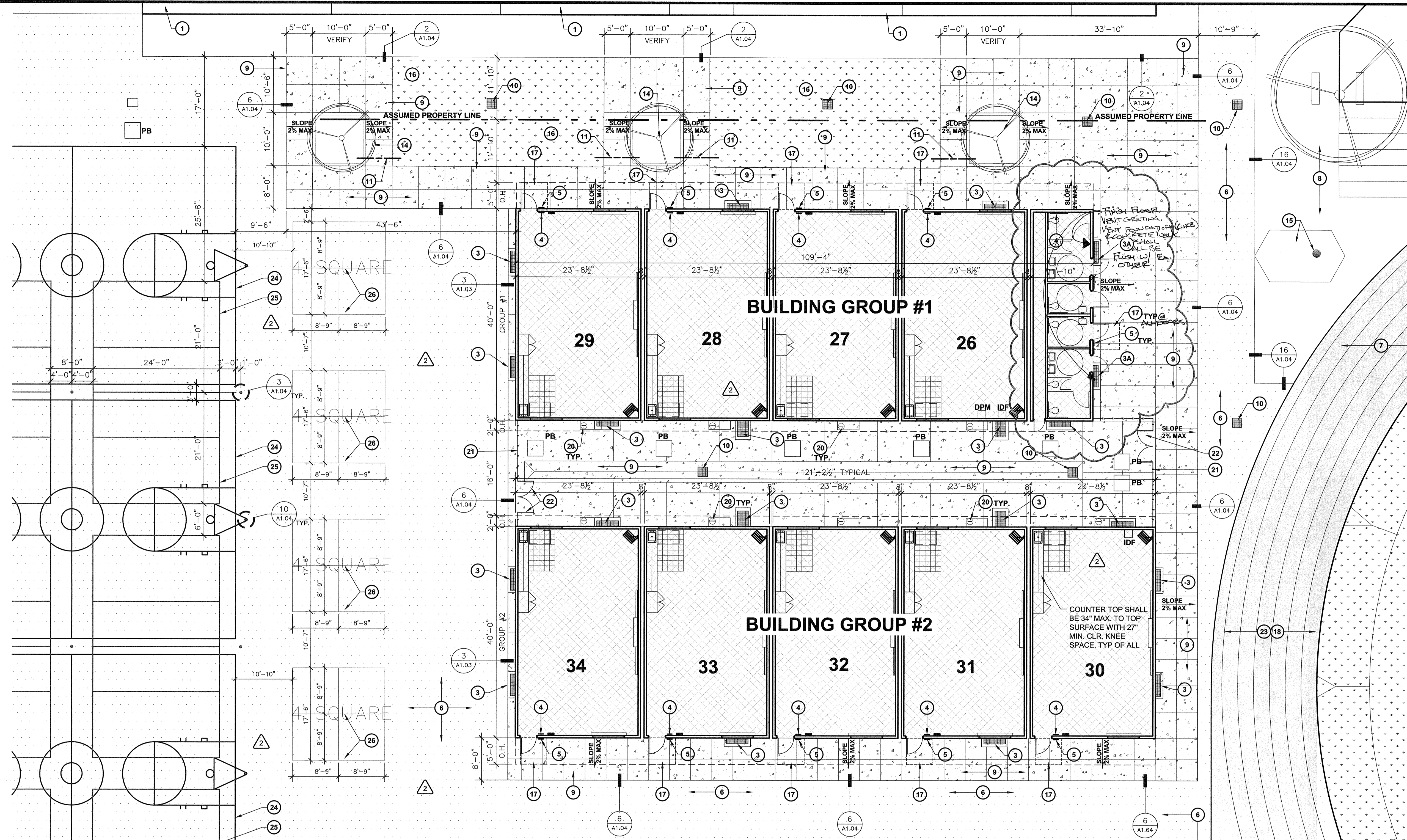

ENLARGED SITE PLAN
 10 NEW PORTABLE CLASSROOMS

SCALE: 1:10

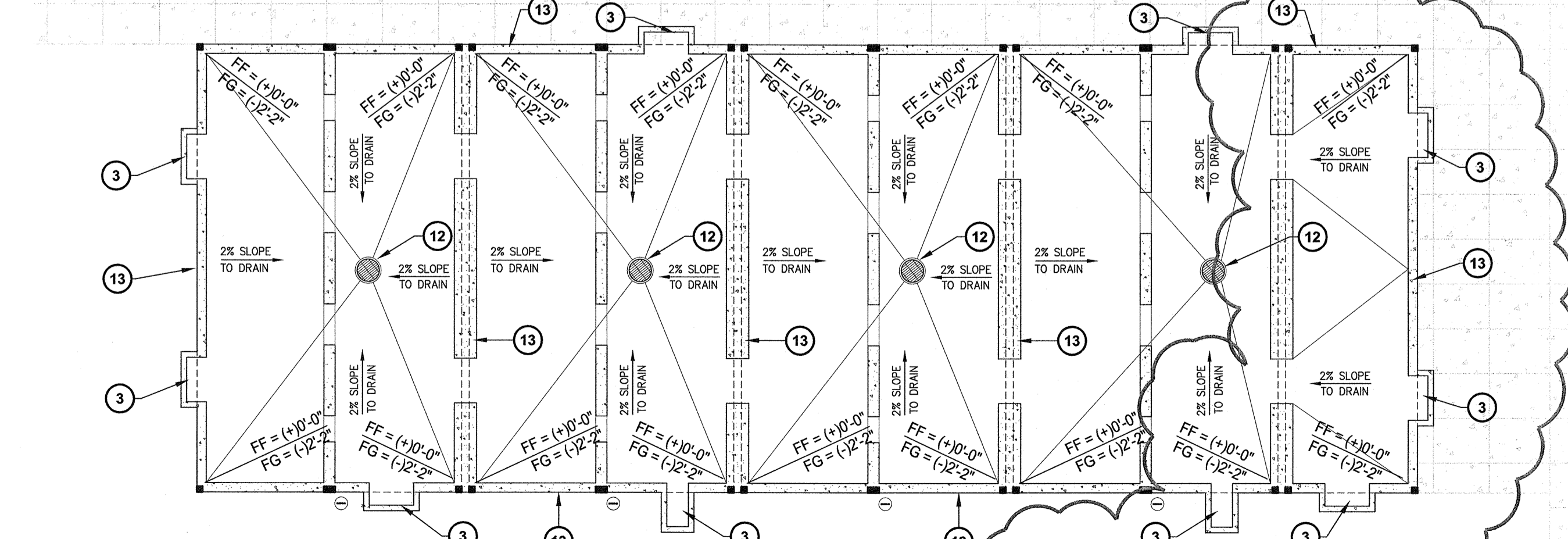

FOUNDATION DRAINAGE PLAN - GROUP #1
 10 NEW PORTABLE CLASSROOMS

SCALE: 1:10

KEY NOTES

- EXISTING BUILDING TO REMAIN, NO WORK
- EXISTING ELECTRICAL ENCLOSURE, REFER TO ELECTRICAL DRAWINGS FOR ADDITIONAL INFO.
- NEW FLOOR VENT AND ACCESS GRATING TO BE ADA ACCESSIBLE / APPROVED AND SHALL BE FLUSH WITH ALL ADJACENT WALKWAYS. REFER TO BUILDING MANUFACTURER'S DRAWINGS FOR VENT CALCS. AND INSTALLATION REQUIREMENTS.
- FOUNDATION VENT GRATING SHALL HAVE A MAXIMUM OF 1/2" MAX GRATE BAR SPACING IN BOTH DIRECTIONS. THIS LOCATION ONLY.
- NEW TACTILE EXIT SIGN PER 81A1.04
- NEW ROOM IDENTIFICATION SIGN PER 41A1.04
- NEW AC PAVING PER DETAIL 11/A1.04
- PROPOSED 20' WIDE FIRE TRUCK ACCESS LANE OVER EXISTING AC-PAVING, APPROVED BY THE LOCAL JURISDICTION.
- EXISTING AC-PAVING TO REMAIN
- NEW 4" THICK CONCRETE WITH MEDIUM BROOM FINISH AND SCORE JOINTS PER DETAIL 1/A1.04
- NEW DRAIN INLET REFER TO CIVIL FOR ALL GRADING AND DRAINAGE INFORMATION.
- NEW IRRIGATION SLEEVE PER 10/A1.05
- NEW DRYWELL DRAIN, LOCATE ONE BELOW EACH CLASSROOM A MINIMUM OF 2' BELOW THE BOTTOM OF THE FOOTING WALL, REFER TO DETAIL 8/A1.04 AND MANUFACTURER'S DRAWINGS FOR ADDITIONAL INFORMATION.
- CONCRETE CLASSROOM FOUNDATION, REFER TO MANUFACTURER'S DRAWINGS FOR ADDITIONAL INFORMATION
- EXISTING TREE & PLANTER TO REMAIN, WATER REGULARLY AND PROTECT FROM DAMAGE DURING CONSTRUCTION
- EXISTING FLAG POLE AND BASE TO REMAIN
- NEW LAWN SHALL BE THE RESPONSIBILITY OF THE OWNER, OWNER TO CONNECT NEW IRRIGATION SYSTEM TO EXISTING IRRIGATION SYSTEM.
- 60"x60" LEVEL LANDING AREA, SLOPE SHALL BE 2% MAXIMUM IN ANY DIRECTION
- NEW AC-PAVED FIRE TRUCK ACCESS LANE, REFER TO CIVIL FOR PAVEMENT SECTION
- NEW TREE AND PLANTER, SPECIES SELECTED BY OWNER, PLANTER PER DETAIL 3/A1.04
- HVAC CONDENSATE DRAIN PER DETAIL 9/A1.05
- NEW 6'-0" HIGH CHAIN LINK FENCE
- NEW 6'-0" HIGH CHAIN LINK GATE WITH FORK LATCH AND LOCK KEYED TO DISTRICT STANDARD
- NEW AC-PAVING SHALL BE RE-STRIPED WHERE PAVEMENT HAS BEEN REMOVED TO MATCH EXISTING TRACK STRIPING
- NEW BASKETBALL COURT PER DETAIL 15/A1.04
- NEW VOLLEYBALL COURT PER DETAIL 15/A1.04
- NEW 4-SQUARE COURT, PAINT 2" WHITE LINES AS DIMENSIONED.

LEGEND

- INDICATES EXISTING BUILDING TO REMAIN (NO WORK)
- NEW 4" THICK CONCRETE WALK WITH MEDIUM BROOM FINISH
- INDICATES NEW ASPHALT PAVING, REFER TO CIVIL FOR ADDITIONAL INFO.
- INDICATES FIRE TRUCK ACCESS OVER AC PAVING
- INDICATES NEW TURF AND IRRIGATION SYSTEM INSTALLED BY CONTRACTOR
- HALF-TONE DASHED LINE INDICATES ACCESSIBLE PATH OF TRAVEL

Ownership of Documents
 This document, the ideas and designs incorporated herein, as an instrument of Professional Service is the property of Integrated Designs by SOMAM, Inc. and is not to be used, in whole or in part for any other project without written authorization.
 © COPYRIGHT 2009

integrated designs by SOMAM, Inc.
 ARCHITECTURE · INTERIOR DESIGN · CONSTRUCTION MANAGEMENT
 6011 N. Fresno, Suite 330 - Fresno, California 93710
 Phone (559) 436-0887 Fax (559) 436-0887 E-Mail: design@somam.com
 www.integrateddesigns.com

Rev. No.	Date	Description

ENLARGED SITE PLAN AND FOUNDATION DRAINAGE
 Project Name & Address:
MUNSEY ELEMENTARY SCHOOL
10 NEW PORTABLE CLASSROOMS
 BAKERSFIELD CITY SCHOOL DISTRICT
 3801 BRAVE AVE. BAKERSFIELD, CA 93309

Issue Date: 01/25/10
 Date: 01/25/10
 Designer: [Signature]
 DR: [Signature]
 PC: CJM

DSA Identification Stamp:
 FILE # 15-6
 IDENTIFICATION STAMP
 DIV. OF THE STATE ARCHITECT
 OFFICE OF REGULATION SERVICES
 03-112985
 AC: [Signature] FLS: [Signature] SS: [Signature]
 DATE: 2/10/10
 TRACKING #: 63321-96

Stamp(s):

Job No.: **3832**
 Sheet No.: **X-3**
 Release: