

FIRE ALARM PLAN NOTES

- 1 FIRE ALARM CABLE SHALL BE INSTALLED IN 3/4" CONDUIT IN WALLS, TYPICAL.
- 2 SUPPORT FIRE ALARM CABLE EVERY 5' VIA J-HOOKS INSTALLED AT LEAST 8" ABOVE CEILING ON PERIMETER WALLS, TYPICAL.
- 3 PROVIDE 20/1 CIRCUIT BREAKER PER NFPA 72 FOR DPM.

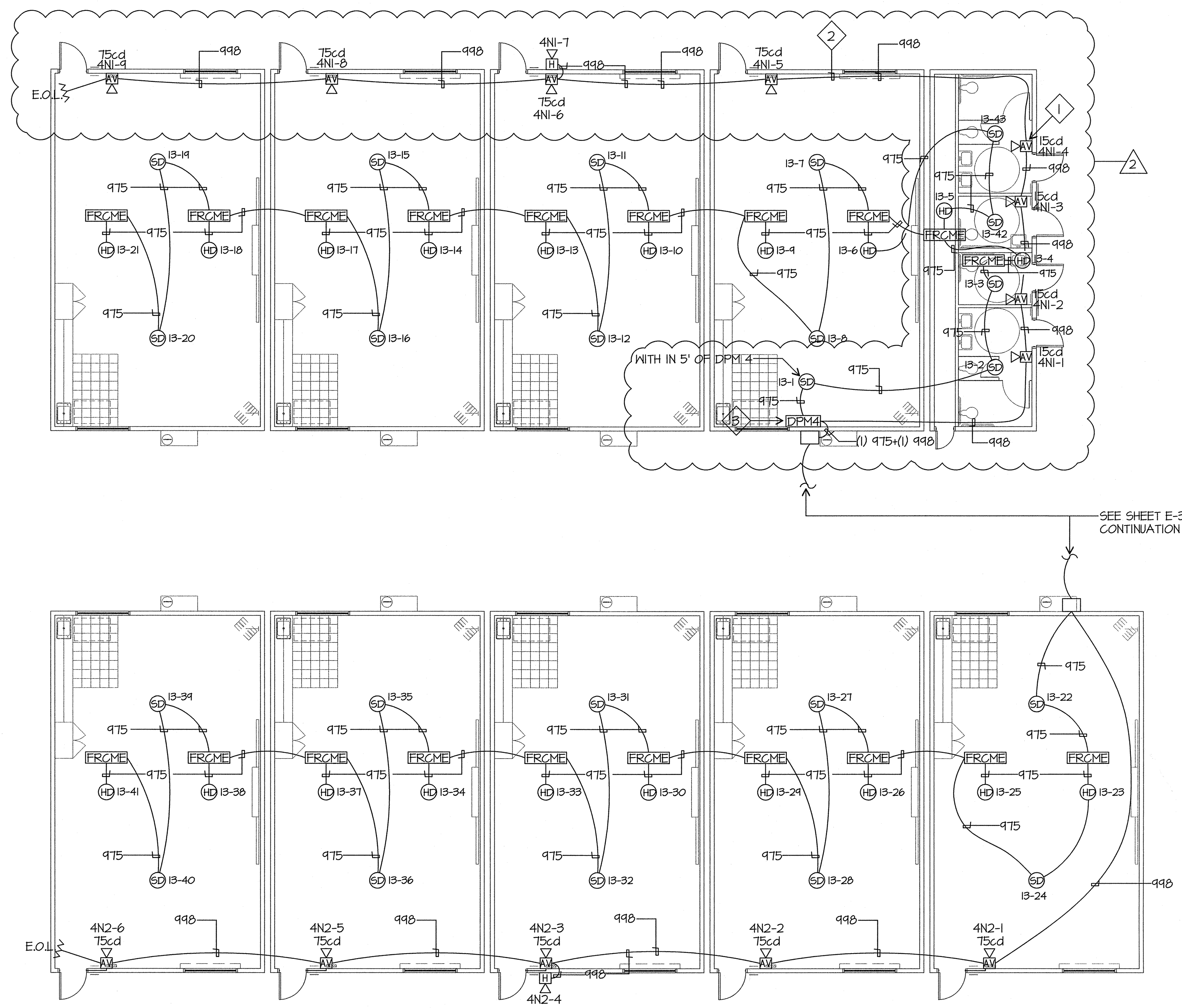

FIRE ALARM PLAN

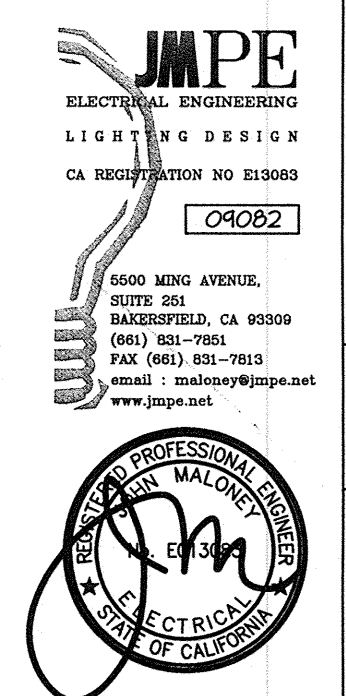
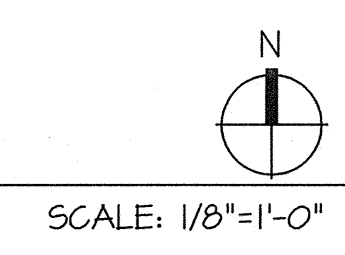

JMPE/JOB#:09082/DATE:01-14-10 AC

Ownership of Documents
This document, the ideas and designs incorporated herein, as an instrument of Professional Service is the property of Integrated Designs by SOMAM Inc. and is not to be used, in whole or in part for any other project without written authorization.
© COPYRIGHT 2009

integrated designs by SOMAM, Inc.
ARCHITECTURE • INTERIOR DESIGN • CONSTRUCTION MANAGEMENT
8011 N. Fresno, Suite 130 - Fresno, California 93710
Phone (559) 335-0881 Fax (559) 335-0887 E-Mail: design@somam.com
www.integrateddesigns.com

Revision	Revision Description	Rev. Date	Rev. Date
1	CHANGE ORDER	01/22/10	

FIRE ALARM PLAN

Project Name & Address:
MUNSEY ELEMENTARY SCHOOLS
10 NEW PORTABLE CLASSROOMS
BAKERSFIELD CITY SCHOOL DISTRICT
3801 BRAVE AVE. BAKERSFIELD, CA 93309

Issue Date: 05/02/06
Date: 05/02/06
Designer: DESIGNER
DR: DRAFTER
FC: C.J.M.

DSA Identification Stamp:

Stamp(s):

Job No.: **3832**

Sheet No.: **XII-E-3.1**

Release: CURTIS MCNALLY