

FOUNDATION PLAN

SCALE 1/8" = 1'-0"

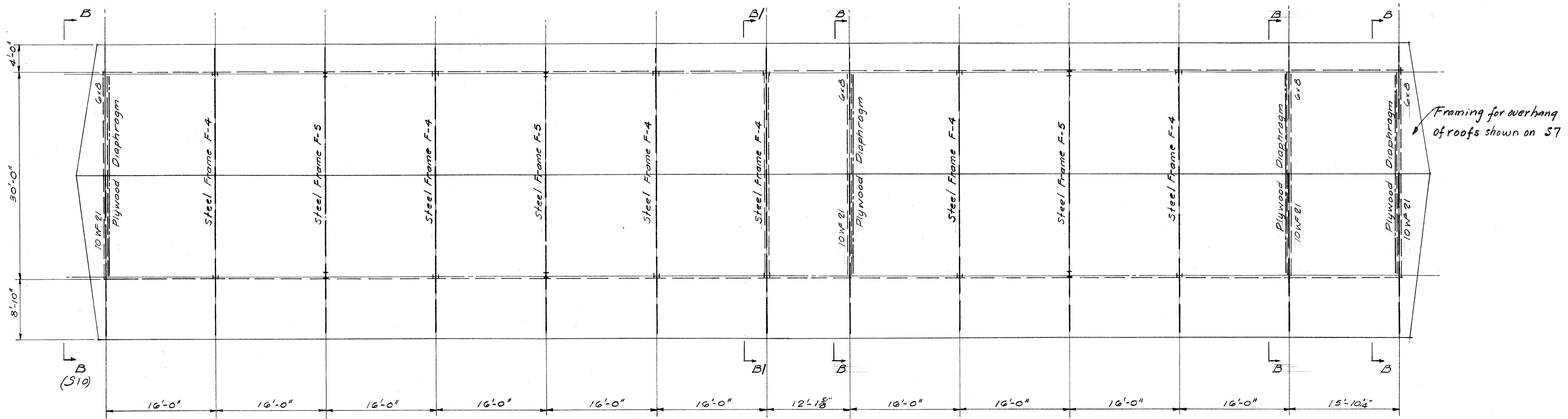

ROOF PLAN

SCALE 1/8" = 1'-0"

STATE OF CALIFORNIA - DEPARTMENT OF PUBLIC WORKS
 DIVISION OF ARCHITECTURE
 11805 APPROVED OCT - 7 1953
 ARCHITECT: *Whitney Biggar*
 PRINCIPAL ARCHITECT

BOARD OF EDUCATION

APPROVED:
 PRES. *H. B. [Signature]*
 SEC. *Virginia C. Bellinger*

PLANS
 UNIT 5

REAL ROAD SCHOOL

Harold B. Hammill
 HAROLD B. HAMMILL
 CONSULTING STRUCTURAL ENGINEER
 REG. 42 STRUCTURAL 131
 SAN FRANCISCO, CALIFORNIA

Whitney Biggar
 WHITNEY BIGGAR ARCHITECT
 MEMBER AMERICAN INSTITUTE OF ARCHITECTS
 3601 STOCKDALE HIGHWAY
 BAKERSFIELD, CALIFORNIA
 29285 REGISTRATION C-1128

PROJECT NO:
 DRAWN BY:
 CHECKED BY:
 DATE:
 SHEET
 OF 56 **S9**