

FOUNDATION PLAN
 $\frac{1}{8}'' = 1'-0''$

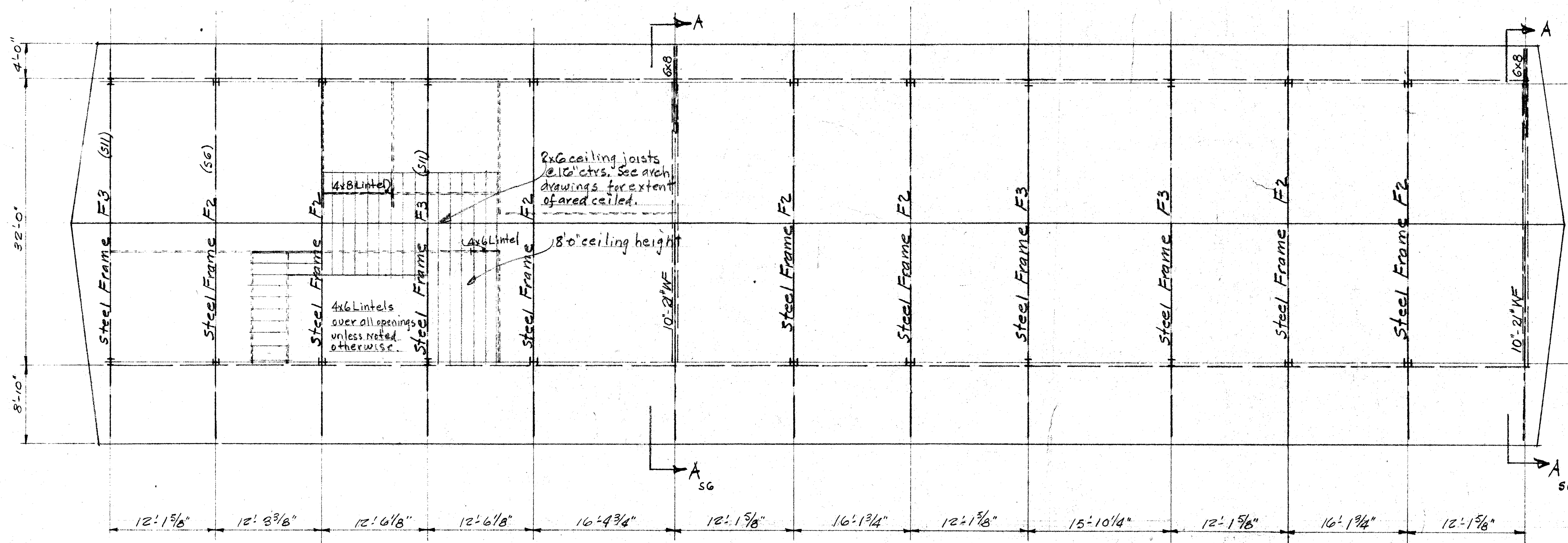

ROOF PLAN
 $\frac{1}{8}'' = 1'-0''$

APPROVED FOR THE BOARD OF EDUCATION
 11805 APPROVED OCT 7 1953
Clutney

BOARD OF EDUCATION
 APPROVED
 PRES. *H. B. Tate*
 SEC. *Virginia C. Bellinger*

PLANS
 UNIT 2
 REAL ROAD SCHOOL

Harold B. Hammill
 HAROLD B. HAMMILL
 CONSULTING STRUCTURAL ENGINEER
 REG. 42 STRUCTURAL 131
 SAN FRANCISCO, CALIFORNIA

Whitney Biggar
 WHITNEY BIGGAR ARCHITECT
 MEMBER AMERICAN INSTITUTE OF ARCHITECTS
 3601 STOCKDALE HIGHWAY
 BAKERSFIELD, CALIFORNIA
 29285 REGISTRATION C-1128

PROJECT NO.
 DRAWN BY
 CHECKED BY
 DATE
 SHEET
 OF 56 **S5**