

CROSS SECTION LOOKING SOUTH
1/4" = 1'-0"

TYPICAL EAVE DETAIL UNIT ONE

SCALE: 1/2" = 1'-0"

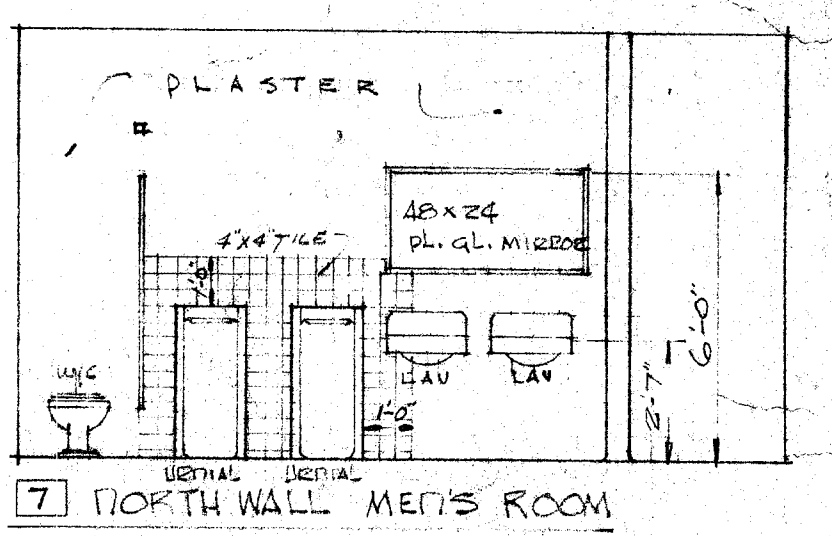

7 NORTH WALL MEN'S ROOM

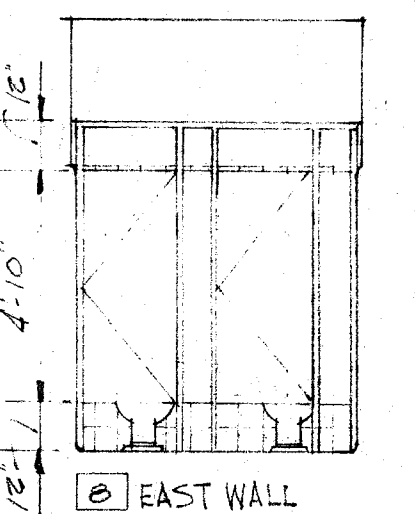

6 EAST WALL

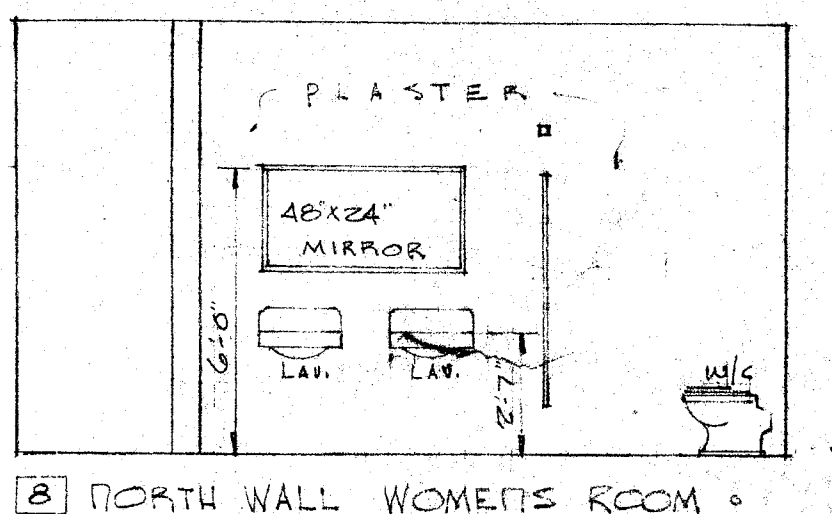

8 NORTH WALL WOMEN'S ROOM

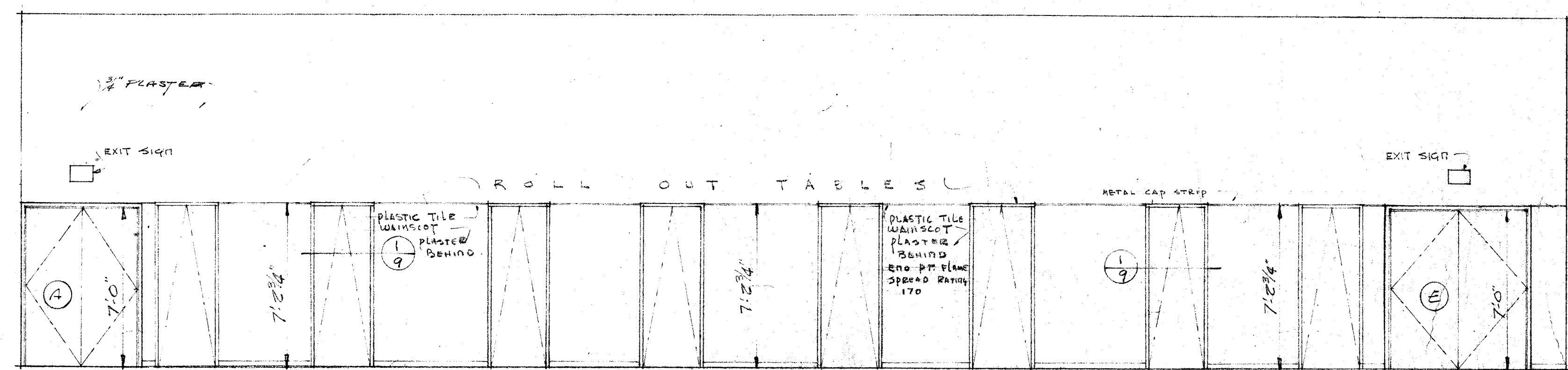

4 EAST WALL MULTIPURPOSE RM

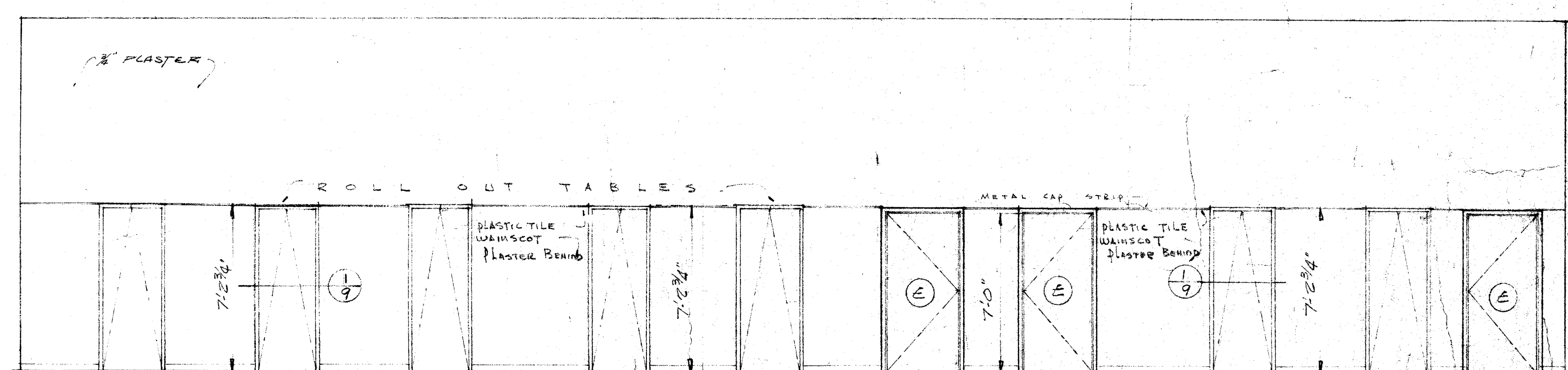

5 WEST WALL MULTIPURPOSE RM

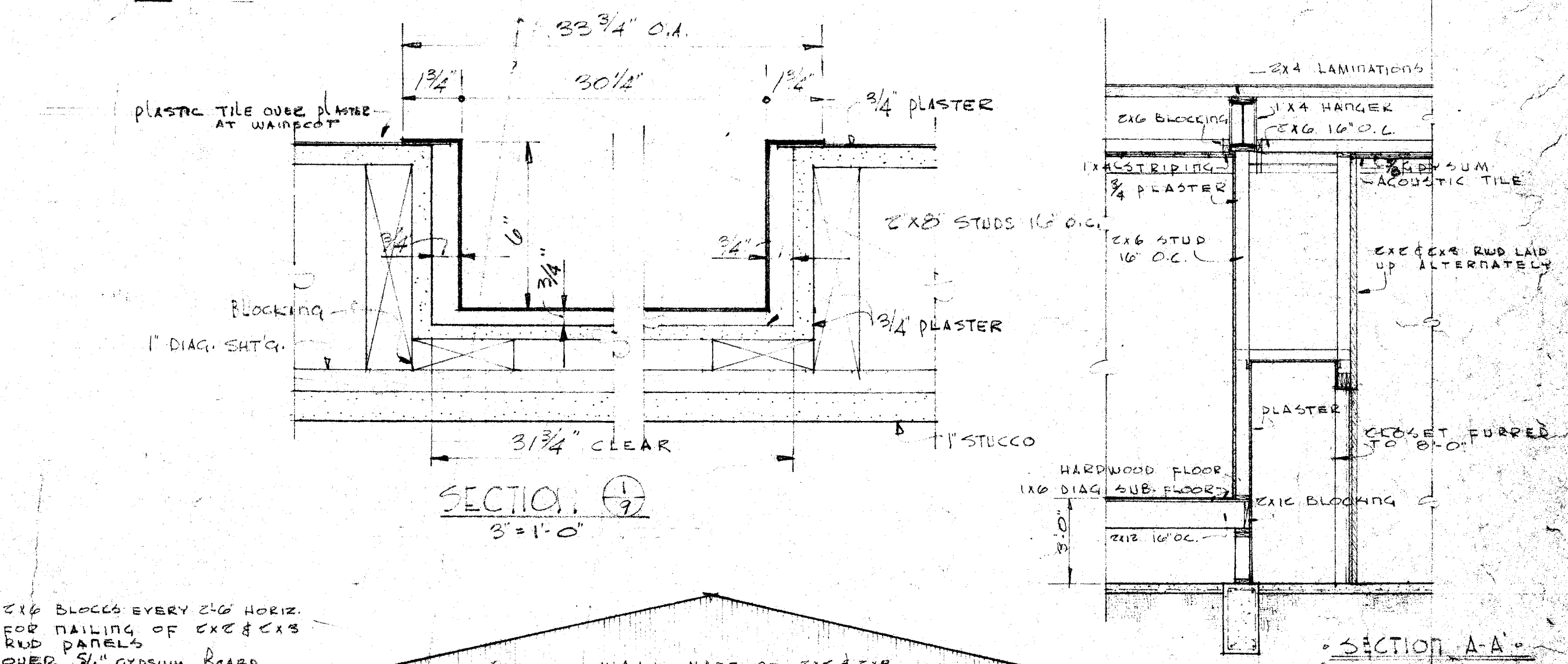

SECTION A-A

2x4 BLOCKS EVERY 24" HORIZ.
FOR NAILING OF EXC & EXB
RUD PANELS
OVER 3/8" GYPSUM BOARD

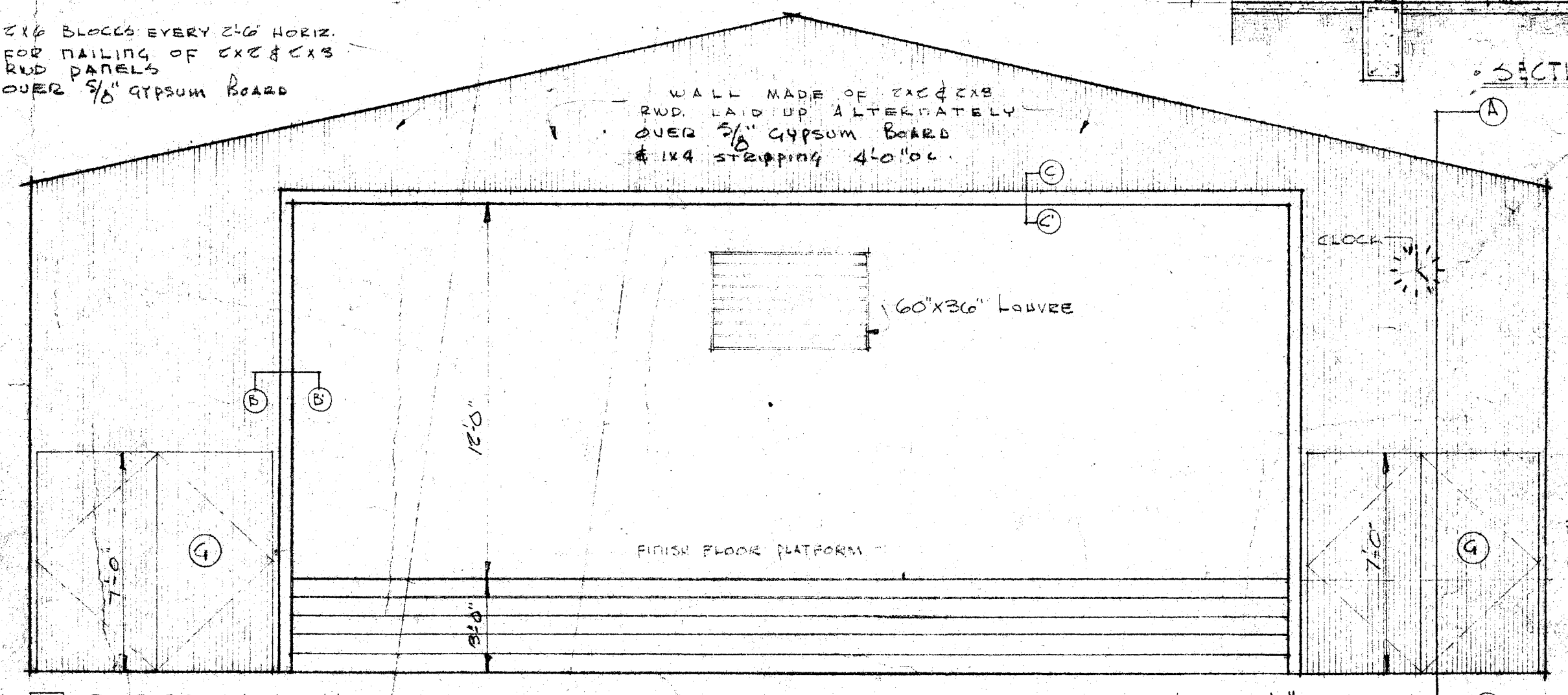

7 NORTH WALL MULTIPURPOSE RM

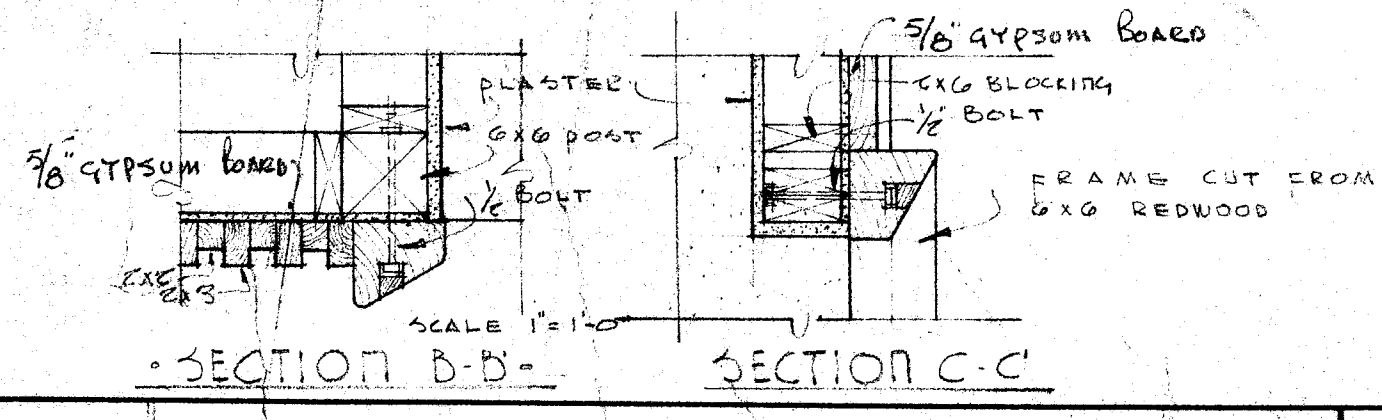

SECTION B-B

SECTION C-C

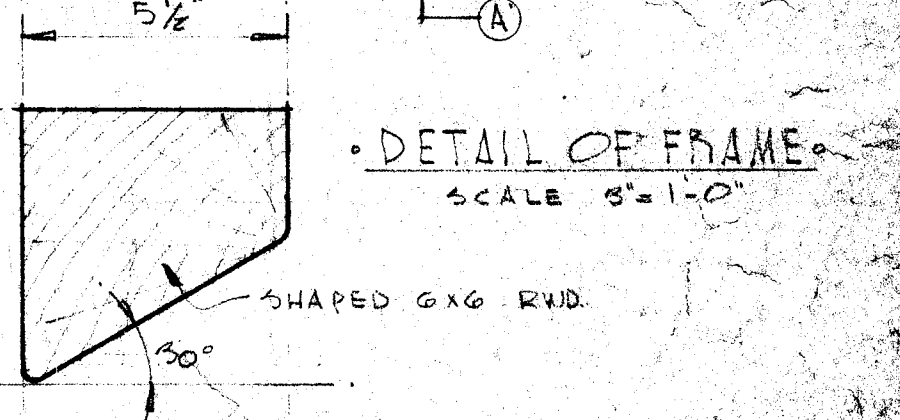

DETAIL OF FRAME
SCALE 3/4" = 1'-0"

DIVISION OF ARCHITECTURE

BOARD OF EDUCATION

11305 APPROVED OCT - 7 1953
Checked

J. B. Tate PRES.
Virginia C. Bellinger SEC.

MULTIPURPOSE SECTION ELEVATIONS
& EAVE DETAILS

Whitney Biggar
WHITNEY BIGGAR ARCHITECT
MEMBER AMERICAN INSTITUTE OF ARCHITECTS
3601 STOCKDALE HIGHWAY
BAKERSFIELD, CALIFORNIA
29285 REGISTRATION C-1128

PROJECT NO. 6-53
DRAWN BY
CHECKED BY
DATE: June 11 1953
SHEET
OF 35 A9