

NORTH WALL  
GIRLS TOILET [22] & [62]

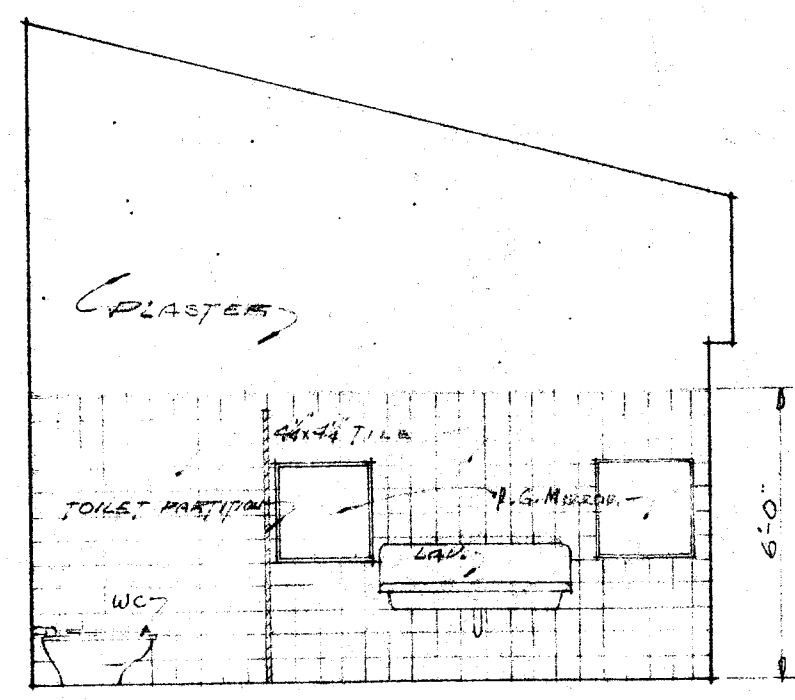

EAST WALL  
GIRLS TOILET [22] & [62]

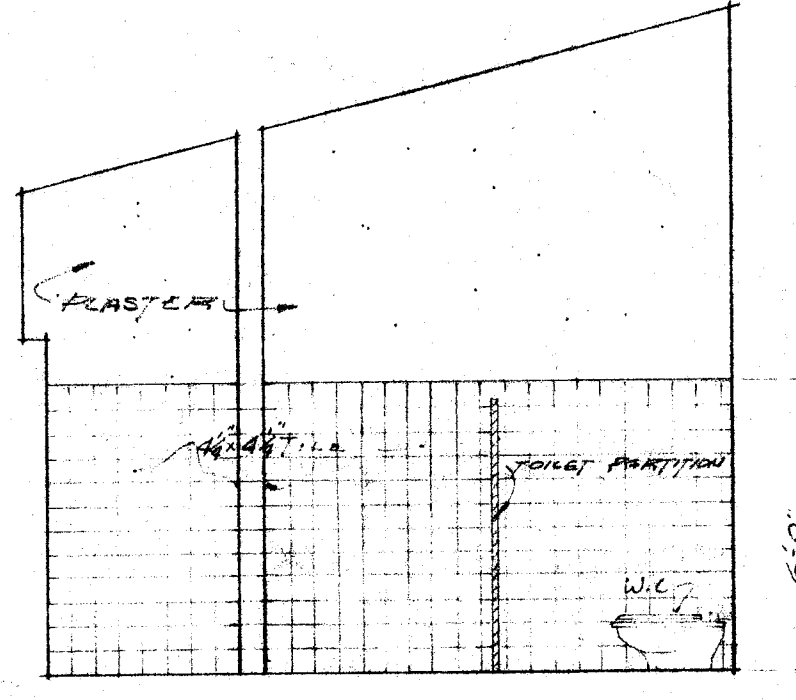

EAST WALL  
BOYS TOILET [51] & [62]

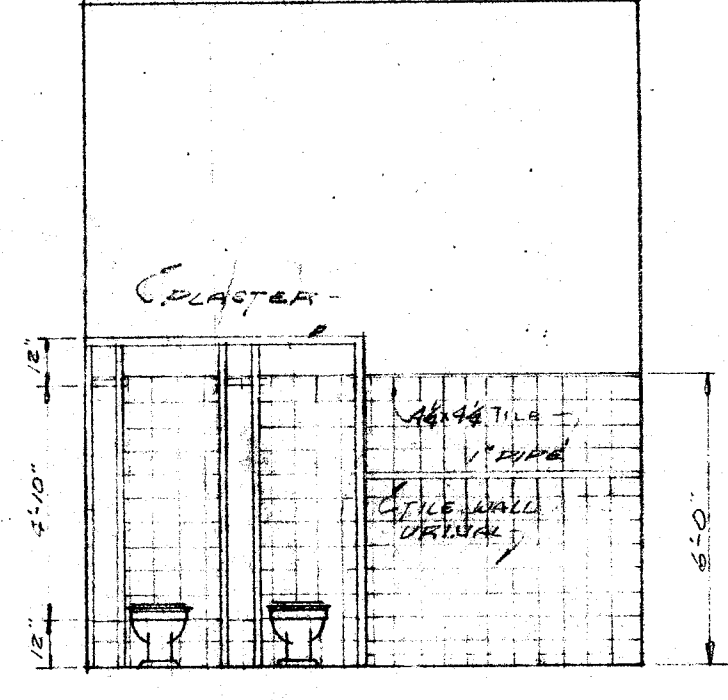

SOUTH WALL  
BOYS TOILET [51] & [62]

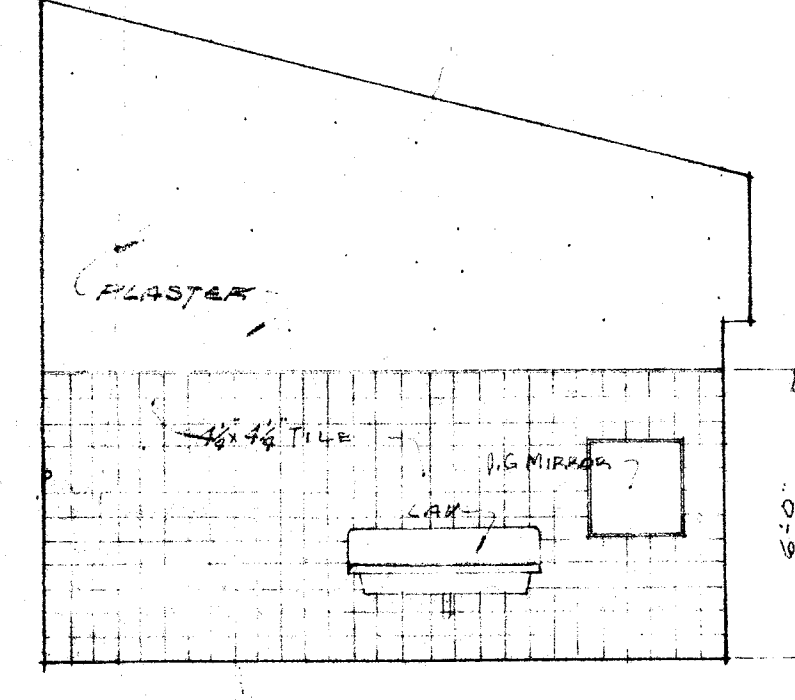

WEST WALL  
BOYS TOILET [51] & [62]

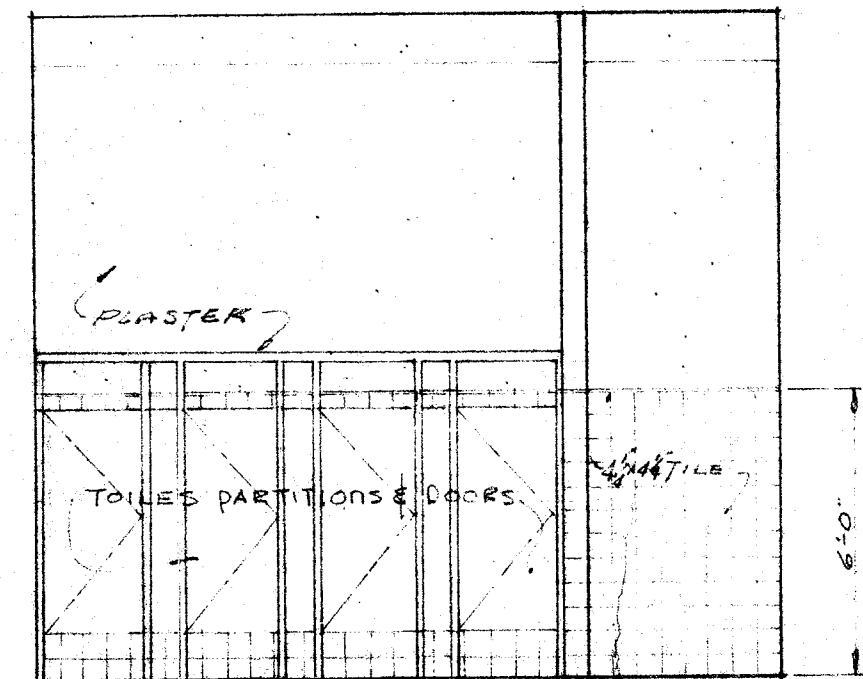

NORTH WALL  
GIRLS TOILET [72]

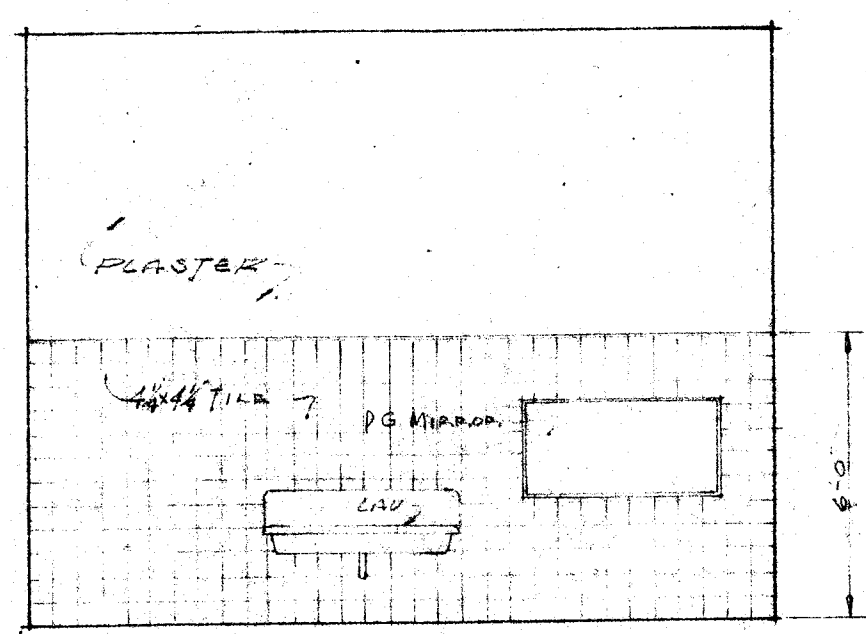

SOUTH WALL  
GIRLS TOILET [72]

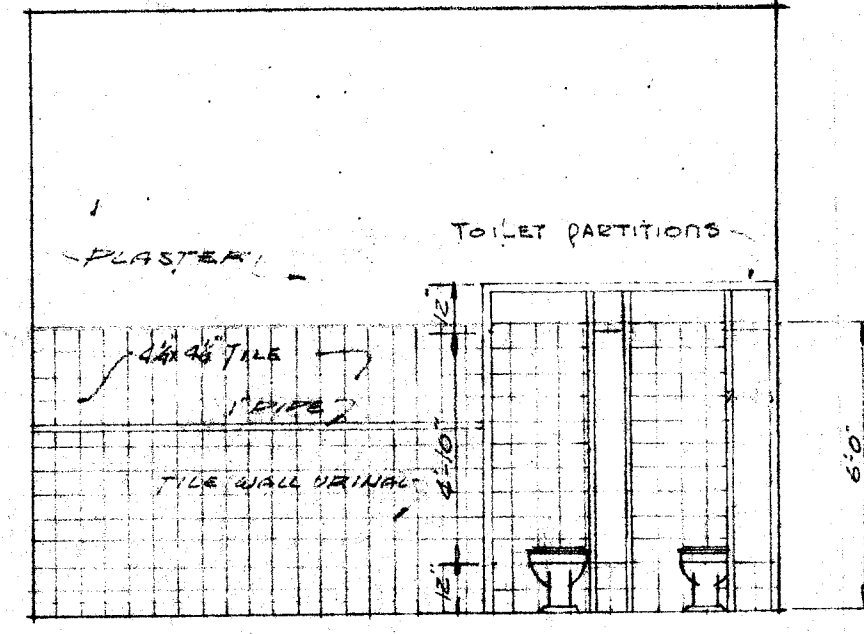

SOUTH WALL  
BOYS TOILET [71]

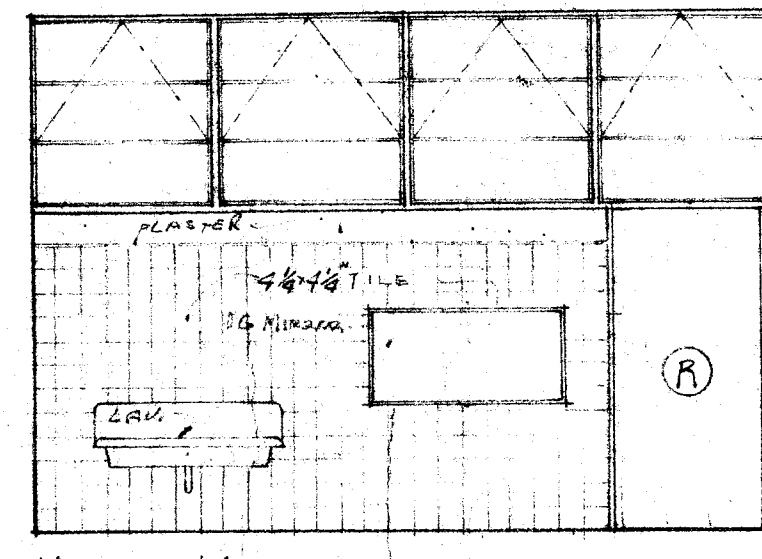

NORTH WALL  
BOYS TOILET [71]

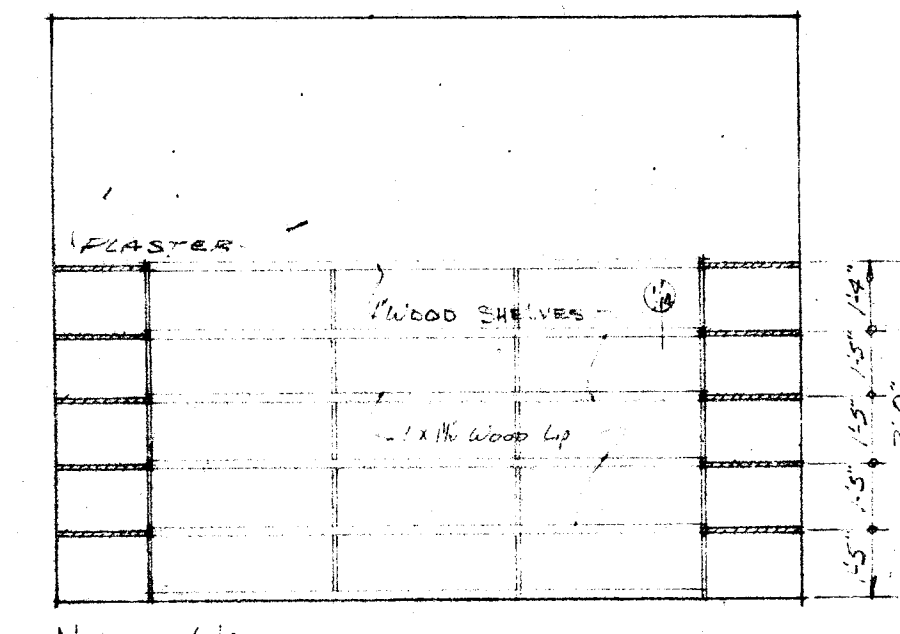

NORTH WALL  
ATHLETIC ROOM [73]

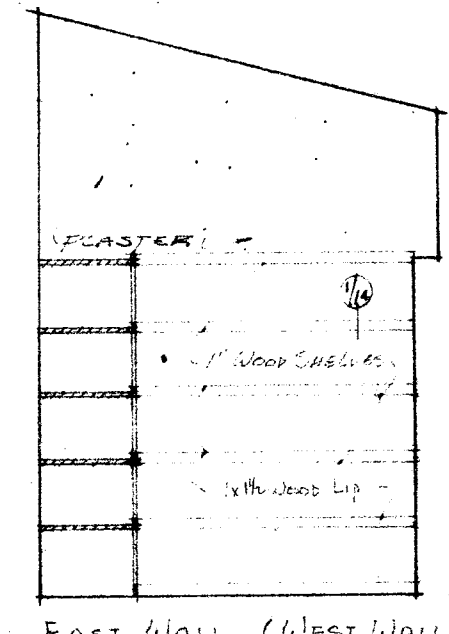

EAST WALL (WEST WALL SIMILAR)  
ATHLETIC ROOM [73]

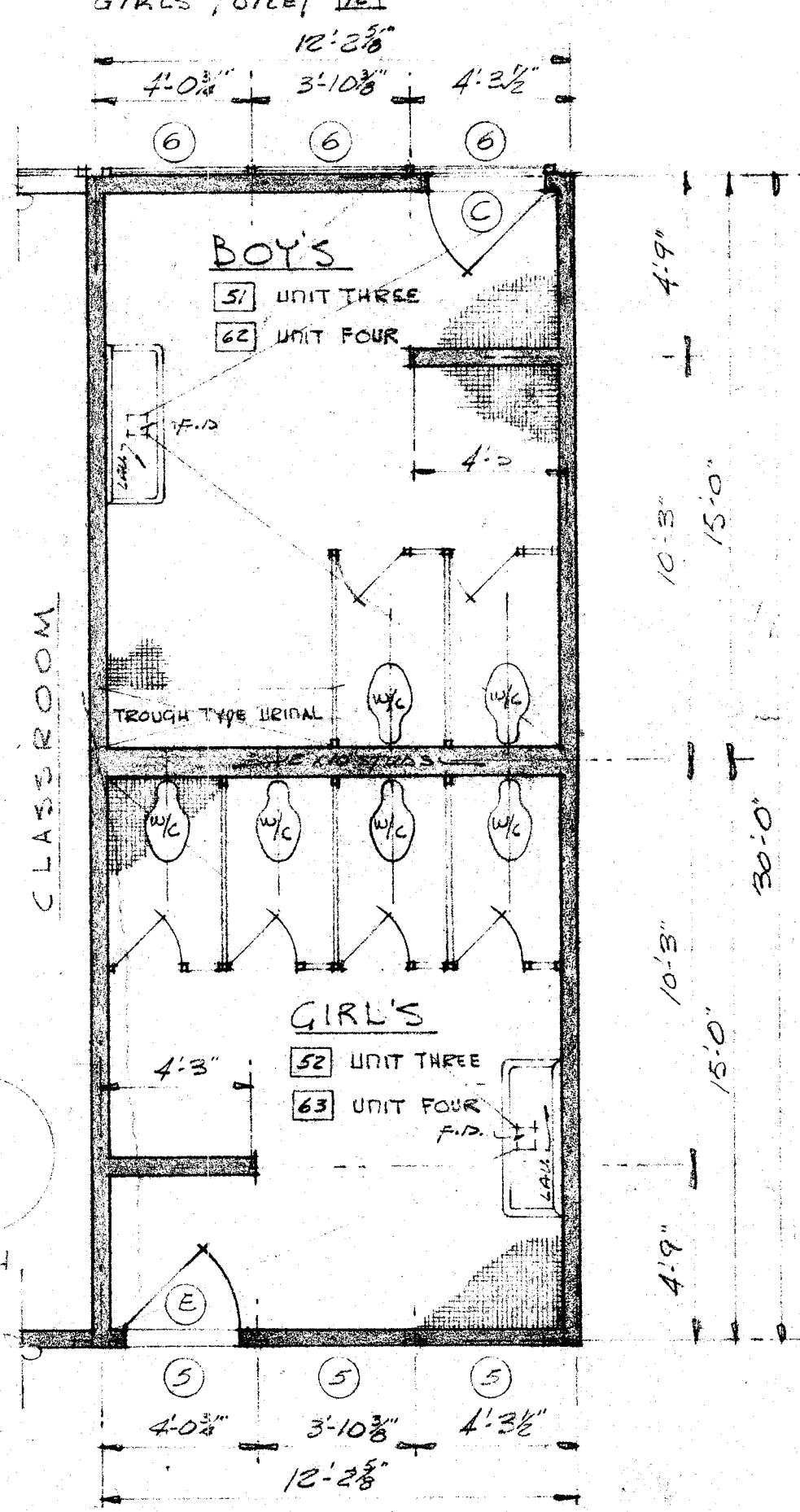
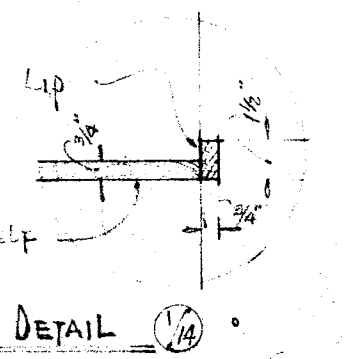

FLOOR PLAN UNITS 3 & 4  
SCALE 1/4" = 1'-0"

NOTE: ALL STUDS 2"x6"  
UNLESS OTHERWISE SHOWN

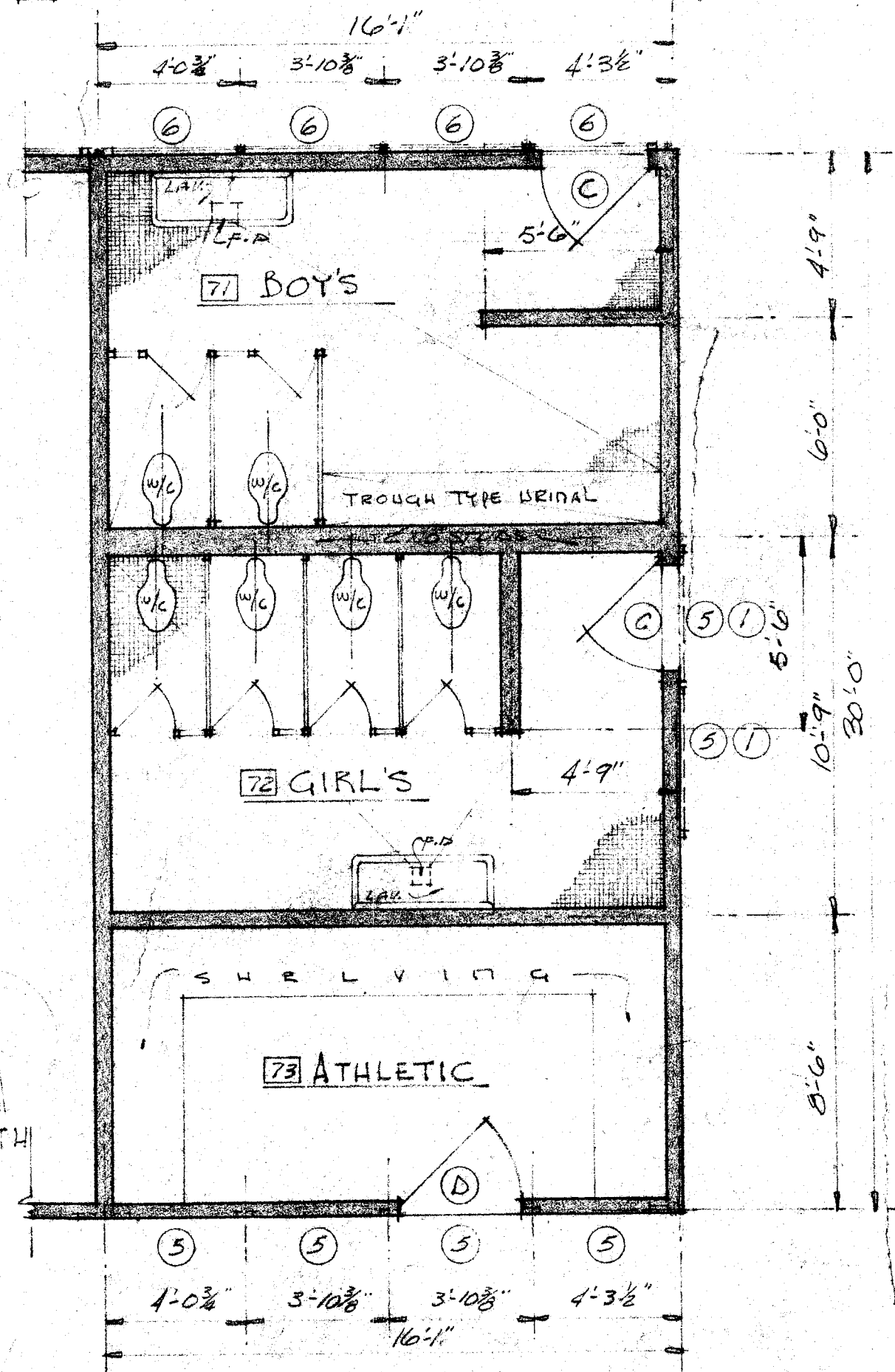

FLOOR PLAN UNIT 5  
SCALE 1/4" = 1'-0"

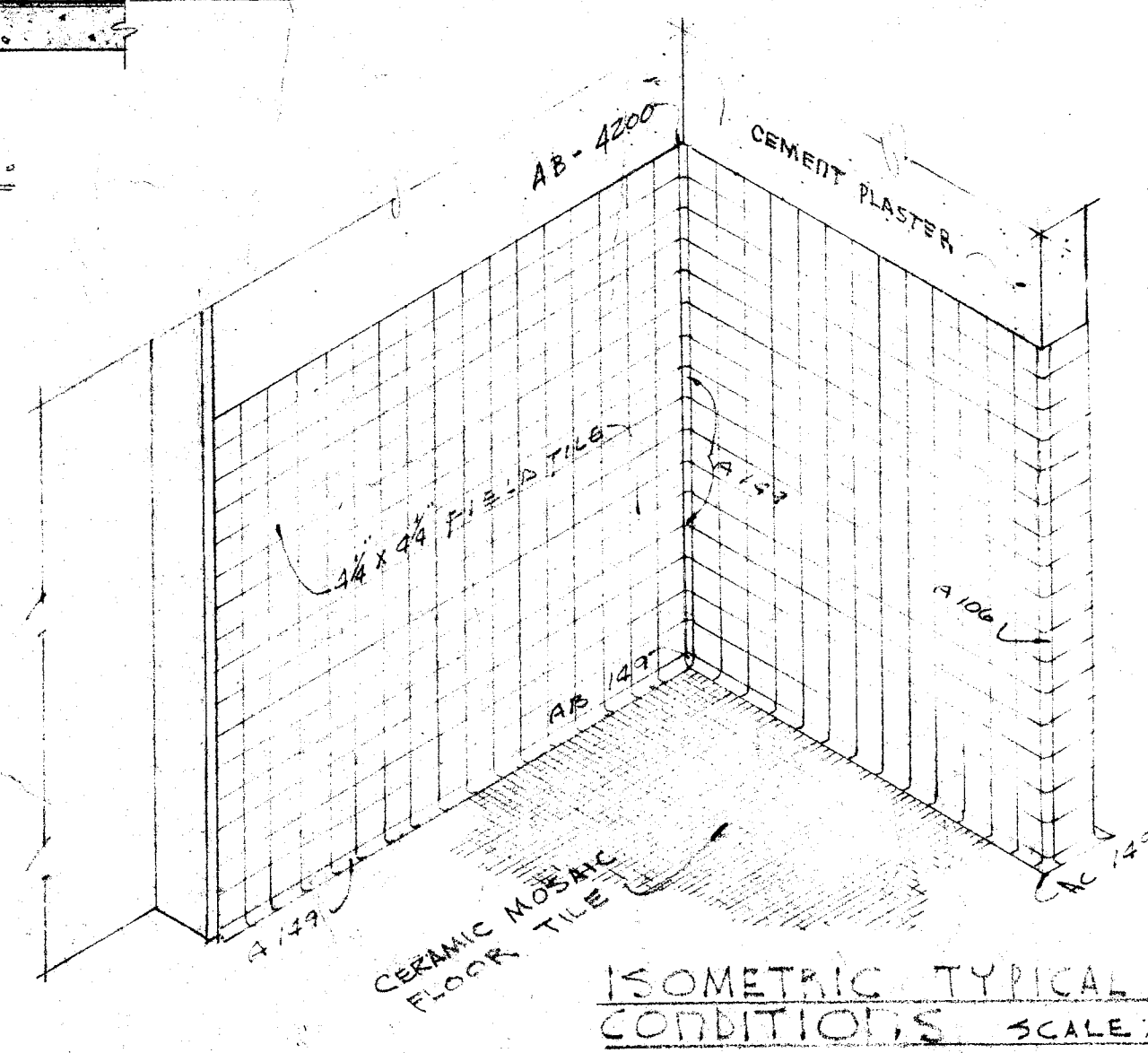
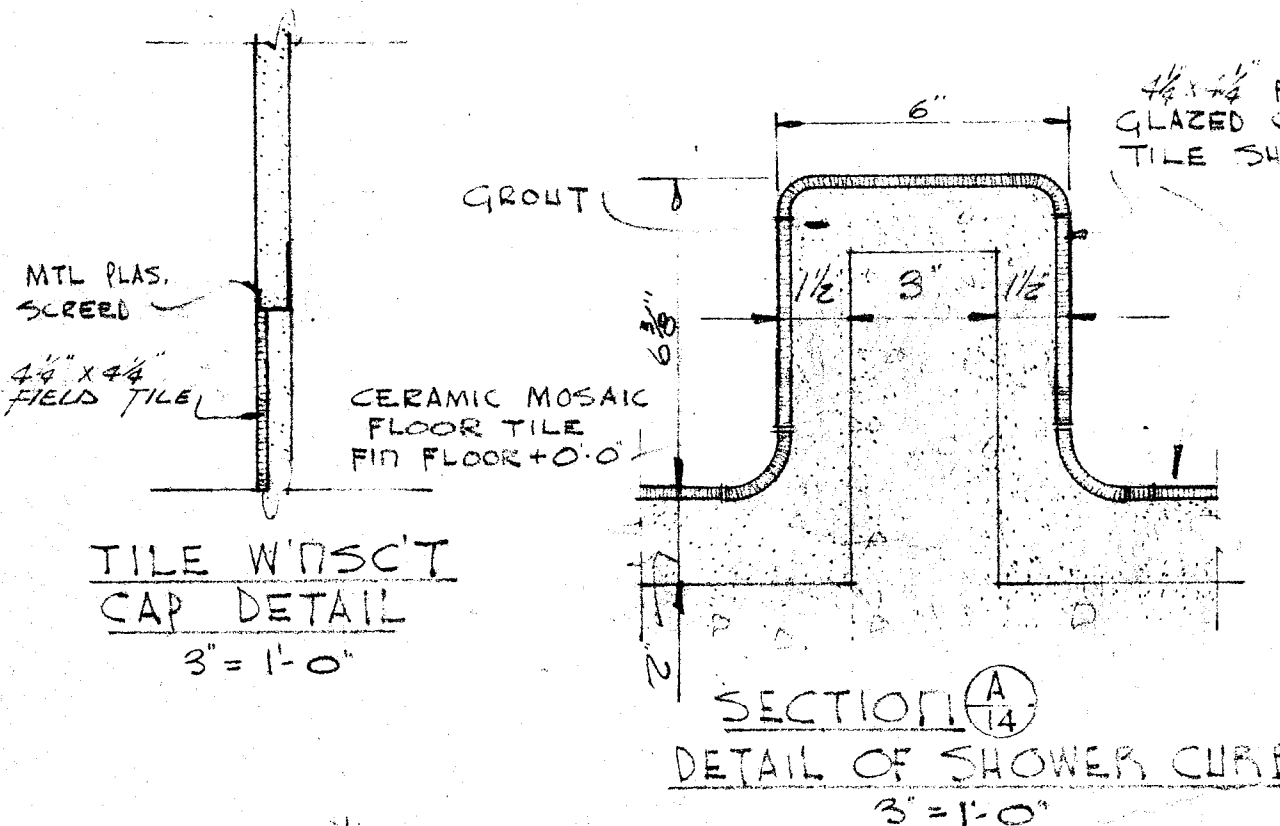
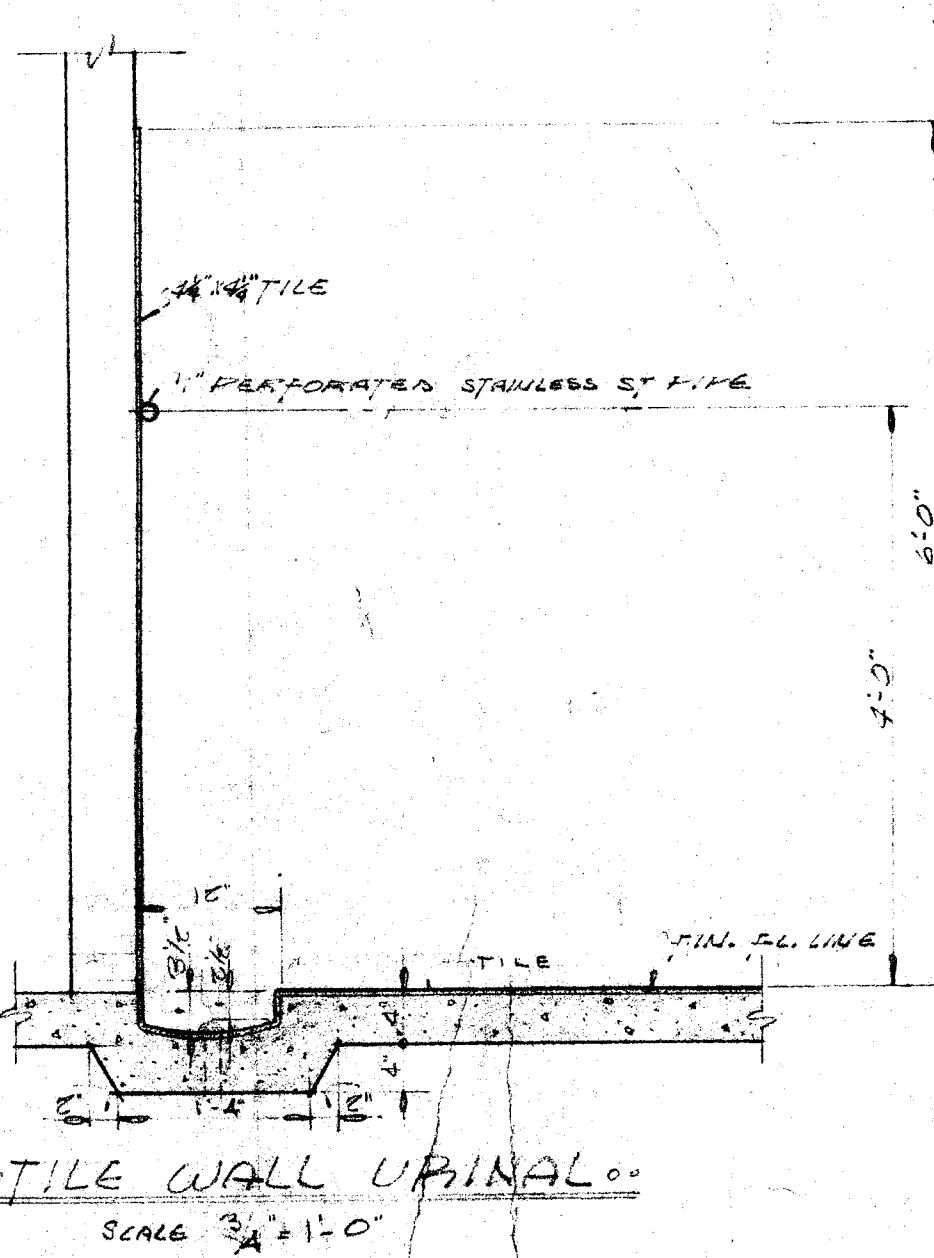

DIVISION OF ARCHITECTURE  
APPROVED OCT 7 1953  
Crawford

BOARD OF EDUCATION  
J. J. Tate PRES.  
Virginia C. Bellinger SEC.

FLOOR PLAN TOILET ROOMS  
UNITS THREE, FOUR & FIVE  
REAL POOL SCHOOL

Whitney Biggar  
WHITNEY BIGGAR ARCHITECT  
MEMBER AMERICAN INSTITUTE OF ARCHITECTS  
3601 STOCKDALE HIGHWAY  
BAKERSFIELD, CALIFORNIA  
29285 REGISTRATION C-1128

PROJECT NO. 653  
DRAWN BY: G.U.  
CHECKED BY:  
DATE: 7/4/53  
SHEET  
OF 56 A14