

- KEY NOTES 8712 TYP
- NOTES LISTED IN THIS COLUMN WHICH ARE NOT INDICATED ON THIS SHEET SHALL BE DISREGARDED. COMPLETE PATCH AND REPAIR OF AREAS AND ADJACENT AREAS WHERE REMOVAL, DEMOLITION OR MODIFICATIONS ARE MADE ARE A PART OF THIS WORK. FIELD VERIFICATION FOR ACTUAL EXISTING CONDITIONS PRIOR TO BIDDING, FABRICATION, INSTALLATION OR CONSTRUCTION IS A PART OF THIS WORK. NOTES ARE TYPICAL UNLESS OTHERWISE INDICATED.
- LEGEND
(N) = NEW;
(E) = EXISTING;
(D) = DEMOLITION;
AS SDCS = AS SHOWN, DETAILED, SCHEDULED, &/OR SPECIFIED.
- NEW WORK
- (N) UPPER CABINETS AND APPURTENANT ITEMS TO BE PROVIDED & INSTALLED AS SDCS.
 - (N) LOWER CABINETS AND APPURTENANT ITEMS TO BE PROVIDED & INSTALLED AS SDCS.
 - (N) FULL HEIGHT CABINETS AND APPURTENANT ITEMS TO BE PROVIDED & INSTALLED AS SDCS.
 - (N) COUNTERTOPS, SPLASH AND APPURTENANT ITEMS TO BE PROVIDED & INSTALLED AS SDCS.
 - (N) CABINETS, CASEWORK, AND/OR SHELVING AND APPURTENANT ITEMS TO BE PROVIDED AND INSTALLED AS SDCS.
 - (N) TRIM, MILLWORK OR OTHER ITEMS AND APPURTENANT WORK TO BE PROVIDED & INSTALLED AS SDCS.
 - (N) LAY-IN BATT INSULATION TO BE PROVIDED & INSTALLED OVER (N) T-BAR CEILINGS AS SDCS.
 - (N) DOOR AND/OR HARDWARE AND APPURTENANT ITEMS TO BE PROVIDED & INSTALLED AS SDCS.
 - (N) PAINT OVER (E) PLASTER WALL FINISH.
 - (N) T-BAR ACOUSTICAL CEILING WITH ALL APPURTENANT ITEMS TO BE PROVIDED & INSTALLED AS SDCS.
 - (N) BASE AND APPURTENANT ITEMS TO BE PROVIDED & INSTALLED AS SDCS.
 - (N) CHALKBOARD, TRIM & APPURTENANT ITEMS TO BE PROVIDED & INSTALLED AS SDCS.
 - (N) TACKBOARD, TRIM & APPURTENANT ITEMS TO BE PROVIDED & INSTALLED AS SDCS.
 - (N) TOILET PARTITIONS & APPURTENANT ITEMS TO BE PROVIDED & INSTALLED AS SDCS.
 - (N) MIRROR & APPURTENANT ITEMS TO BE PROVIDED & INSTALLED AS SDCS.
 - (N) DARKENING DRAPES AND APPURTENANT ITEMS TO BE PROVIDED & INSTALLED AS SDCS.
 - (N) HANDICAPPED GRAB BAR AND APPURTENANT ITEMS TO BE PROVIDED & INSTALLED AS SDCS.
 - (N) RELOCATED CLOCK. (REFER TO ELECTRICAL)
 - (N) ACCESSORY & APPURTENANT ITEMS TO BE PROVIDED AND INSTALLED AS SDCS.
 - (N) PLUMBING FIXTURE. (REFER TO PLUMBING DRAWINGS AND SPECIFICATIONS.)
 - (N) HANDICAPPED TOILET SEAT AS SDCS. (REFER TO PLUMBING DRAWINGS & SPECIFICATIONS.)
 - (N) HANDICAPPED PLUMBING FIXTURE AS SDCS. (REFER TO PLUMBING DRAWING & SPECIFICATIONS.)
 - (N) MECHANICAL UNIT AND/OR ITEMS. (REFER TO MECHANICAL DRAWINGS AND SPECIFICATIONS.)
 - (N) ELECTRICAL ITEM. (REFER TO ELECTRICAL DRAWINGS AND SPECIFICATIONS.)
 - (N) SHELF & POLE AS SDCS.
 - (N) FLOORING TO BE PROVIDED & INSTALLED AS SDCS.
 - (N) HANDICAPPED CHAIR LIFT.
 - (N) CONCRETE PAD @ SHADDED AREA.
 - (N) SURFACE AT (E) EASEL TO BE PROVIDED AND INSTALLED AS SDCS.
 - (N) 2 X 4 STUD WALL @ 16" O.C. W/ 3/4" PLASTER EACH SIDE INDICATED BY HATCHING. MATCH EXISTING TEXTURE AND FINISH OPENING TO BE FILLED IN AS SDCS.
 - (E) REVERSE SWING OF (E) DOOR AS SDCS.
- (E) CASEWORK TO REMAIN.
 - (E) UPPER CABINETS AND APPURTENANT ITEMS TO BE REMOVED.
 - (E) LOWER CABINETS AND APPURTENANT ITEMS TO BE REMOVED.
 - (E) FULL HEIGHT CABINETS AND APPURTENANT ITEMS TO BE REMOVED.
 - (E) COUNTERTOPS, SPLASH AND APPURTENANT ITEMS TO BE REMOVED.
 - (E) CABINETS, COUNTERTOPS, SPLASH AND APPURTENANT ITEMS TO BE REMOVED.
 - (E) SHELVING AND APPURTENANT ITEMS TO BE REMOVED.
 - (E) SHELVING & APPURTENANT ITEMS TO REMAIN.
 - (E) TRIM, MILL WORK OR OTHER ITEMS AND APPURTENANT WORK TO BE REMOVED.
 - (E) FURRED PLUMBING WALL TO REMAIN.
 - (E) DOOR AND/OR HARDWARE AND APPURTENANT ITEMS TO BE REMOVED.
 - (E) ACOUSTIC TILE CEILING TO REMAIN. DEMO AS REQUIRED FOR T-BAR INSTALLATION.
 - (E) BASE & APPURTENANT ITEMS TO REMAIN.
 - (E) BASE AND APPURTENANT ITEMS TO BE REMOVED.
 - (E) CERAMIC TILE AT WALL/BASE TO REMAIN.
 - (E) CHALKBOARD, TRIM AND APPURTENANT ITEMS TO BE REMOVED.
 - (E) TACKBOARD, TRIM & APPURTENANT ITEMS TO BE REMOVED.
 - (E) TOILET PARTITIONS AND ALL APPURTENANT ITEMS TO BE REMOVED.
 - (E) MIRROR AND ALL APPURTENANT ITEMS TO BE REMOVED.
 - (E) DARKENING DRAPE AND APPURTENANT ITEMS TO BE REMOVED.
 - (E) DARKENING DRAPE & APPURTENANT ITEMS TO REMAIN.
 - (E) CLOCK. (REFER TO ELECTRICAL)
 - (E) ACCESSORY & APPURTENANT ITEMS TO BE REMOVED.
 - (E) ACCESSORY & APPURTENANT ITEMS TO REMAIN.
 - (E) PLUMBING FIXTURE, ITEM AND/OR APPURTENANT WORK. (REFER TO MECHANICAL DRAWINGS AND SPECIFICATIONS.)
 - (E) MECHANICAL UNIT, ITEM AND/OR APPURTENANT WORK. (REFER TO MECHANICAL DRAWINGS AND SPECIFICATIONS.)
 - (E) ELECTRICAL ITEM AND APPURTENANT WORK. (REFER TO ELECTRICAL DRAWINGS AND SPECIFICATIONS.)
 - (E) ITEM AND APPURTENANT WORK TO BE REMOVED. (FIELD VERIFY.)
 - (E) ITEM AND APPURTENANT WORK TO REMAIN.
 - (E) FLOORING TO BE REMOVED.
 - (E) FLOORING TO REMAIN.
 - (E) EASEL SURFACE TO BE REMOVED.
 - (E) STAIRS TO BE CUT BACK TO ACCEPT (N) HANDICAPPED CHAIR LIFT. PROVIDE AND INSTALL (N) STAIR END RISER AND ALL APPURTENANT ITEMS TO MATCH (E).
 - (E) GLAZING AND/OR DOOR TO REMAIN.
 - (E) WALL TO BE DEMOLISHED AS SDCS.

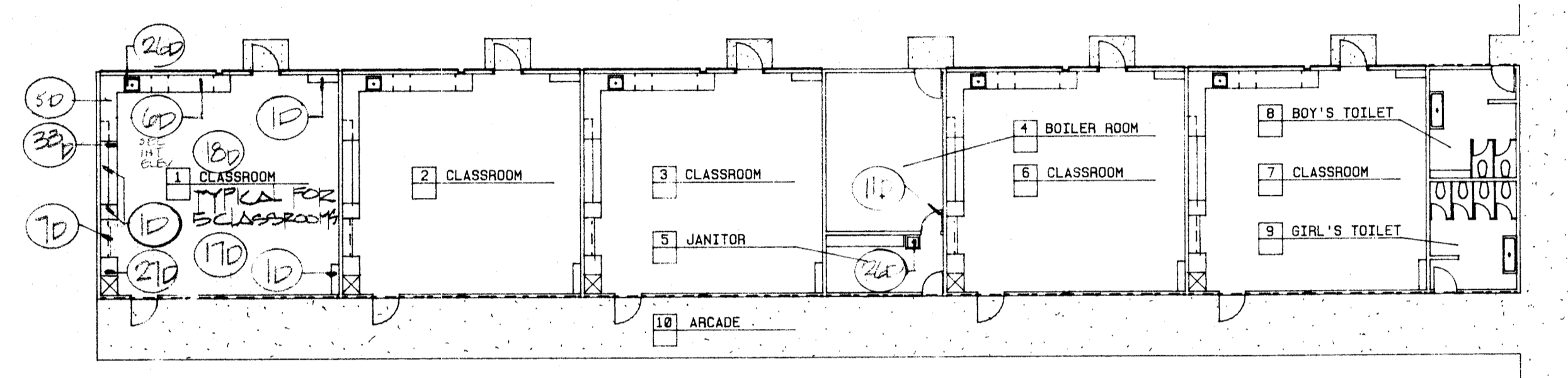

FLOOR PLAN - UNIT C
(DEMOLITION/EXISTING PLAN)
1/16" = 1'-0"

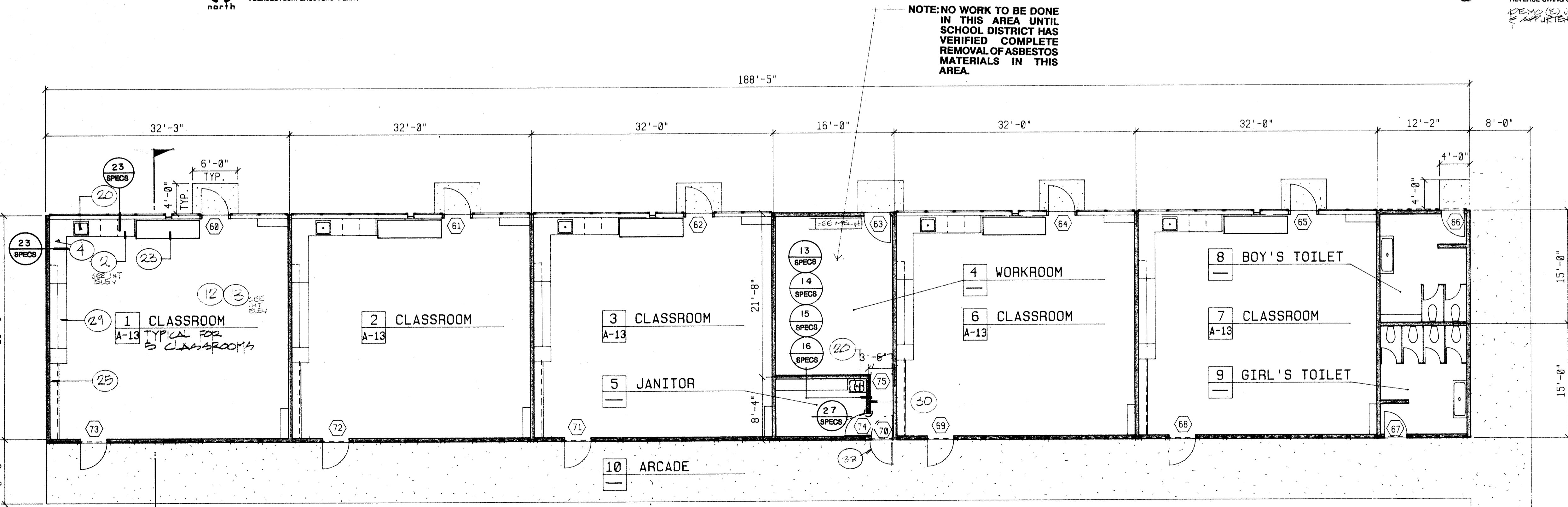

NOTE: NO WORK TO BE DONE IN THIS AREA UNTIL SCHOOL DISTRICT HAS VERIFIED COMPLETE REMOVAL OF ASBESTOS MATERIALS IN THIS AREA.

FLOOR PLAN - UNIT C
(NEW)
1/8" = 1'-0"

OFFICE OF COUNTY ARCHITECT
ARCHITECTURAL DIVISION
524 21 FEB 27 90
APPLICATION PER M.S.D. No. 12

Kenrick Design Group
architects • planners
2115 19th street • bakersfield, ca 93301 • (805) 322-1863