

KEY NOTES 8712 TYP  
NOTES LISTED IN THIS COLUMN WHICH ARE NOT INDICATED ON THIS SHEET SHALL BE DISREGARDED. COMPLETE PATCH AND REPAIR OF AREAS AND ADJACENT AREAS WHERE REMOVAL, DEMOLITION OR MODIFICATIONS ARE MADE ARE A PART OF THIS WORK. FIELD VERIFICATION FOR ACTUAL EXISTING CONDITIONS PRIOR TO BIDDING. FABRICATION, INSTALLATION OR CONSTRUCTION IS A PART OF THIS WORK. NOTES ARE TYPICAL UNLESS OTHERWISE INDICATED.

LEGEND  
(N) = NEW;  
(E) = EXISTING;  
(D) = DEMOLITION;  
AS S.D.S.S. = AS SHOWN, DETAILED, SCHEDULED, &/OR SPECIFIED.

- NEW WORK**
- (N) UPPER CABINETS AND APPURTENANT ITEMS TO BE PROVIDED & INSTALLED AS S.D.S.S.
  - (N) LOWER CABINETS AND APPURTENANT ITEMS TO BE PROVIDED & INSTALLED AS S.D.S.S.
  - (N) FULL HEIGHT CABINETS AND APPURTENANT ITEMS TO BE PROVIDED & INSTALLED AS S.D.S.S.
  - (N) COUNTERTOPS, SPLASH AND APPURTENANT ITEMS TO BE PROVIDED & INSTALLED AS S.D.S.S.
  - (N) CABINETS, CASEWORK, AND/OR SHELVING AND APPURTENANT ITEMS TO BE PROVIDED AND INSTALLED AS S.D.S.S.
  - (N) TRIM, MILLWORK OR OTHER ITEMS AND APPURTENANT WORK TO BE PROVIDED & INSTALLED AS S.D.S.S.
  - (N) LAY-IN BATT INSULATION TO BE PROVIDED & INSTALLED OVER (N) T-BAR CEILING AS S.D.S.S.
  - (N) DOOR AND/OR HARDWARE AND APPURTENANT ITEMS TO BE PROVIDED & INSTALLED AS S.D.S.S.
  - (N) PAINT OVER (E) PLASTER WALL FINISH.
  - (N) T-BAR ACOUSTICAL CEILING WITH ALL APPURTENANT ITEMS TO BE PROVIDED & INSTALLED AS S.D.S.S.
  - (N) BASE AND APPURTENANT ITEMS TO BE PROVIDED & INSTALLED AS S.D.S.S.
  - (N) CHALKBOARD, TRIM & APPURTENANT ITEMS TO BE PROVIDED & INSTALLED AS S.D.S.S.
  - (N) TACKBOARD, TRIM & APPURTENANT ITEMS TO BE PROVIDED & INSTALLED AS S.D.S.S.
  - (N) TOILET PARTITIONS & APPURTENANT ITEMS TO BE PROVIDED & INSTALLED AS S.D.S.S.
  - (N) MIRROR & APPURTENANT ITEMS TO BE PROVIDED & INSTALLED AS S.D.S.S.
  - (N) DARKENING DRAPES AND APPURTENANT ITEMS TO BE PROVIDED & INSTALLED AS S.D.S.S.
  - (N) HANDICAPPED GRAB BAR AND APPURTENANT ITEMS TO BE PROVIDED & INSTALLED AS S.D.S.S.
  - (N) RELOCATED CLOCK. (REFER TO ELECTRICAL)
  - (N) ACCESSORY & APPURTENANT ITEMS TO BE PROVIDED AND INSTALLED AS S.D.S.S.
  - (N) PLUMBING FIXTURE. (REFER TO PLUMBING DRAWINGS AND SPECIFICATIONS.)
  - (N) HANDICAPPED TOILET SEAT AS S.D.S.S. (REFER TO PLUMBING DRAWINGS & SPECIFICATIONS.)
  - (N) HANDICAPPED PLUMBING FIXTURE AS S.D.S.S. (REFER TO PLUMBING DRAWING & SPECIFICATIONS.)
  - (N) MECHANICAL UNIT AND/OR ITEMS. (REFER TO MECHANICAL DRAWINGS AND SPECIFICATIONS.)
  - (N) ELECTRICAL ITEM. (REFER TO ELECTRICAL DRAWINGS AND SPECIFICATIONS.)
  - (N) SHELF & POLE AS S.D.S.S.
  - (N) FLOORING TO BE PROVIDED & INSTALLED AS S.D.S.S.
  - (N) HANDICAPPED CHAIR LIFT.
  - (N) CONCRETE PAD @ SHADED AREA.

- (E) CLOCK. (REFER TO ELECTRICAL)
- (E) ACCESSORY & APPURTENANT ITEMS TO BE REMOVED.
- (E) ACCESSORY & APPURTENANT ITEMS TO REMAIN.
- (E) PLUMBING FIXTURE, ITEM AND/OR APPURTENANT WORK. (REFER TO PLUMBING DRAWINGS AND SPECIFICATIONS.)
- (E) MECHANICAL UNIT, ITEM AND/OR APPURTENANT WORK. (REFER TO MECHANICAL DRAWINGS AND SPECIFICATIONS.)
- (E) ELECTRICAL ITEM AND APPURTENANT WORK. (REFER TO ELECTRICAL DRAWINGS AND SPECIFICATIONS.)
- (E) ITEM AND APPURTENANT WORK TO BE REMOVED. (FIELD VERIFY.)
- (E) ITEM AND APPURTENANT WORK TO REMAIN.
- (E) FLOORING TO BE REMOVED.
- (E) FLOORING TO REMAIN.
- (E) EASEL SURFACE TO BE REMOVED.
- (E) STAIRS TO BE CUT BACK TO ACCEPT (N) HANDICAPPED CHAIR LIFT. PROVIDE AND INSTALL (N) STAIR END RISEN AND ALL APPURTENANT ITEMS TO MATCH (E).
- (E) GLAZING AND/OR DOOR TO REMAIN.
- (E) WALL TO BE DEMOLISHED AS S.D.S.S.

- (E) CASEWORK TO REMAIN.
- (E) UPPER CABINETS AND APPURTENANT ITEMS TO BE REMOVED.
- (E) LOWER CABINETS AND APPURTENANT ITEMS TO BE REMOVED.
- (E) FULL HEIGHT CABINETS AND APPURTENANT ITEMS TO BE REMOVED.
- (E) COUNTERTOPS, SPLASH AND APPURTENANT ITEMS TO BE REMOVED.
- (E) CABINETS, COUNTERTOPS, SPLASH AND APPURTENANT ITEMS TO BE REMOVED.
- (E) SHELVING AND APPURTENANT ITEMS TO BE REMOVED.
- (E) SHELVING & APPURTENANT ITEMS TO REMAIN.
- (E) TRIM, MILL WORK OR OTHER ITEMS AND APPURTENANT WORK TO BE REMOVED.
- (E) FURFED PLUMBING WALL TO REMAIN.
- (E) DOOR AND/OR HARDWARE AND APPURTENANT ITEMS TO BE REMOVED.
- (E) ACOUSTIC TILE CEILING TO REMAIN. DEMO AS REQUIRED FOR T-BAR INSTALLATION.
- (E) BASE & APPURTENANT ITEMS TO REMAIN.
- (E) BASE AND APPURTENANT ITEMS TO BE REMOVED.
- (E) CERAMIC TILE TO BE REMOVED.
- (E) CERAMIC TILE AT WALL/BASE TO REMAIN.
- (E) CHALKBOARD, TRIM AND APPURTENANT ITEMS TO BE REMOVED.
- (E) TACKBOARD, TRIM & APPURTENANT ITEMS TO BE REMOVED.
- (E) TOILET PARTITIONS AND ALL APPURTENANT ITEMS TO BE REMOVED.
- (E) MIRROR AND ALL APPURTENANT ITEMS TO BE REMOVED.
- (E) DARKENING DRAPE AND APPURTENANT ITEMS TO BE REMOVED.
- (E) DARKENING DRAPE & APPURTENANT ITEMS TO REMAIN.

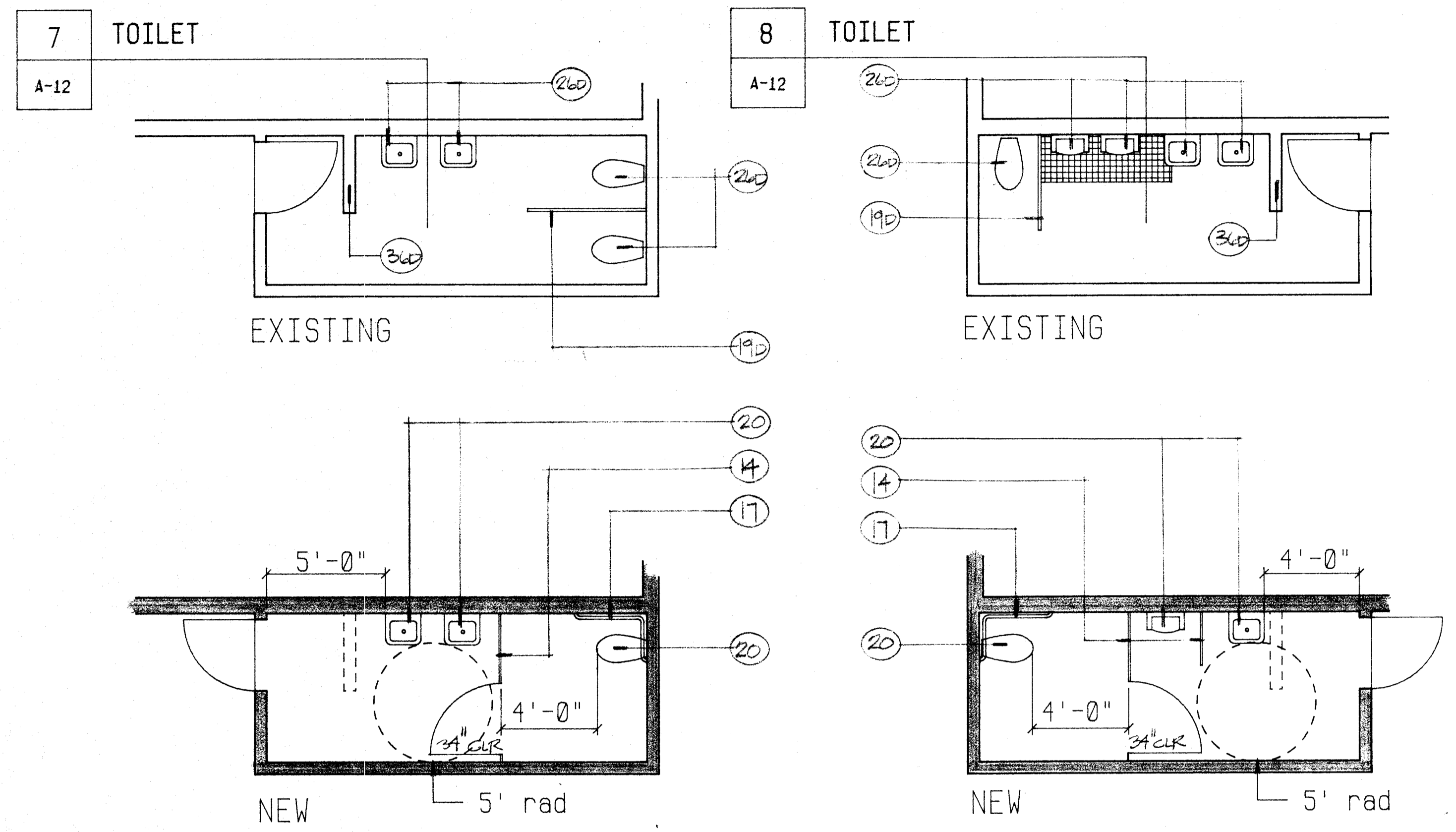

**HANDICAPPED RESTROOMS - UNIT A**

MUNSEY SCHOOL

scale: 1/4" = 1'-0"

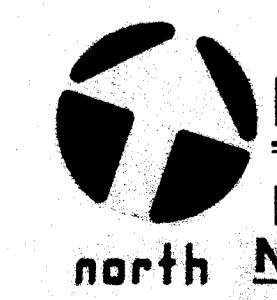
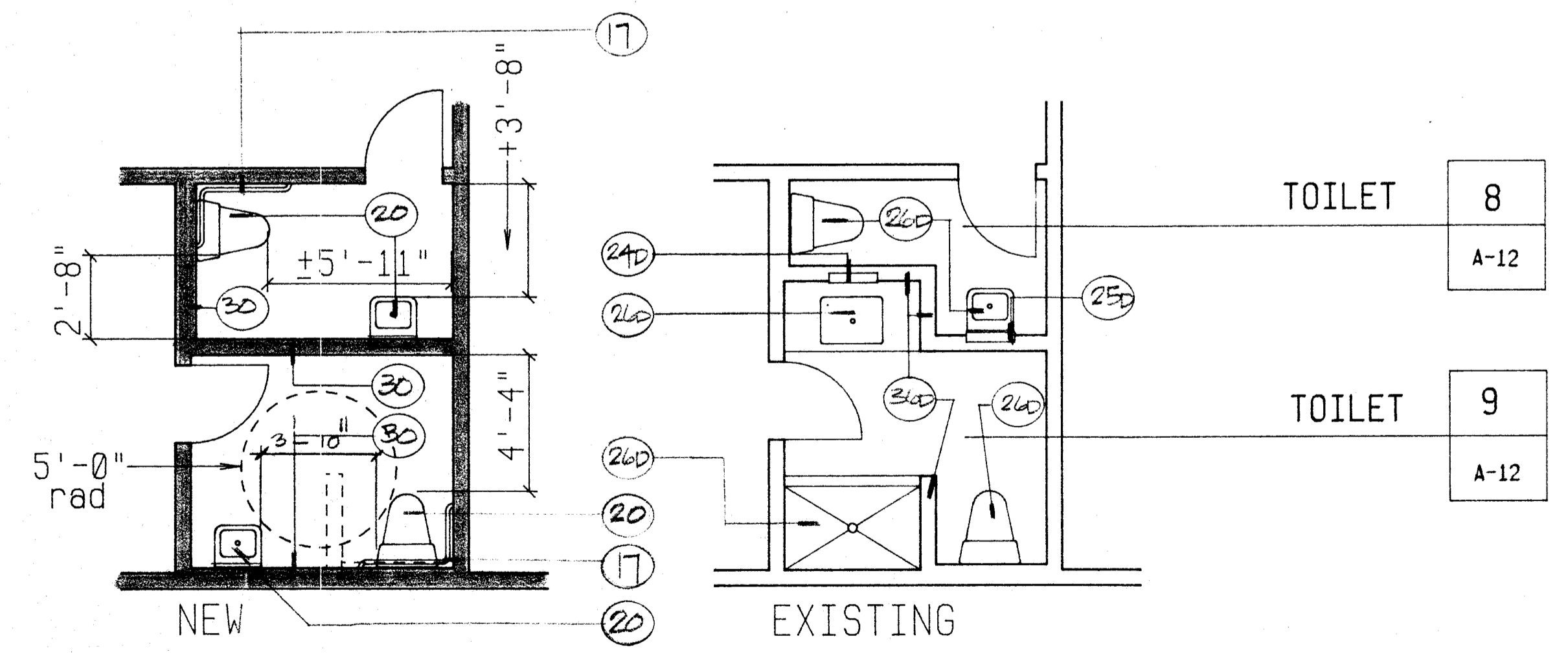

**HANDICAPPED RESTROOMS - UNIT B1**

MUNSEY SCHOOL

scale: 1/4" = 1'-0"

- NOTE**
- FOR DOOR/HARDWARE INFORMATION REFER TO DOOR SCHEDULE.
  - FOR FINISH INFORMATION REFER TO FINISH SCHEDULE.

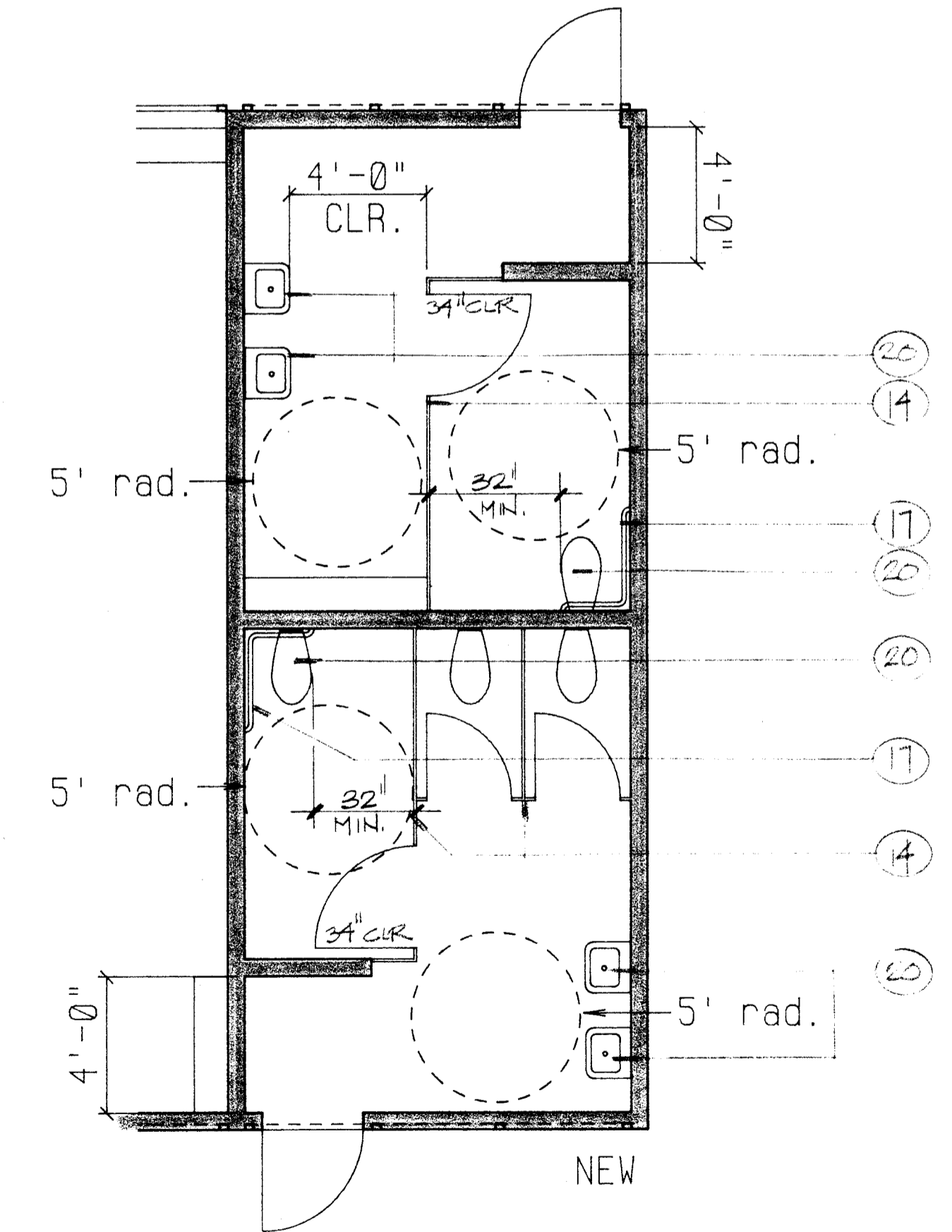

**HANDICAPPED RESTROOMS - UNIT D**

MUNSEY SCHOOL

scale: 1/4" = 1'-0"

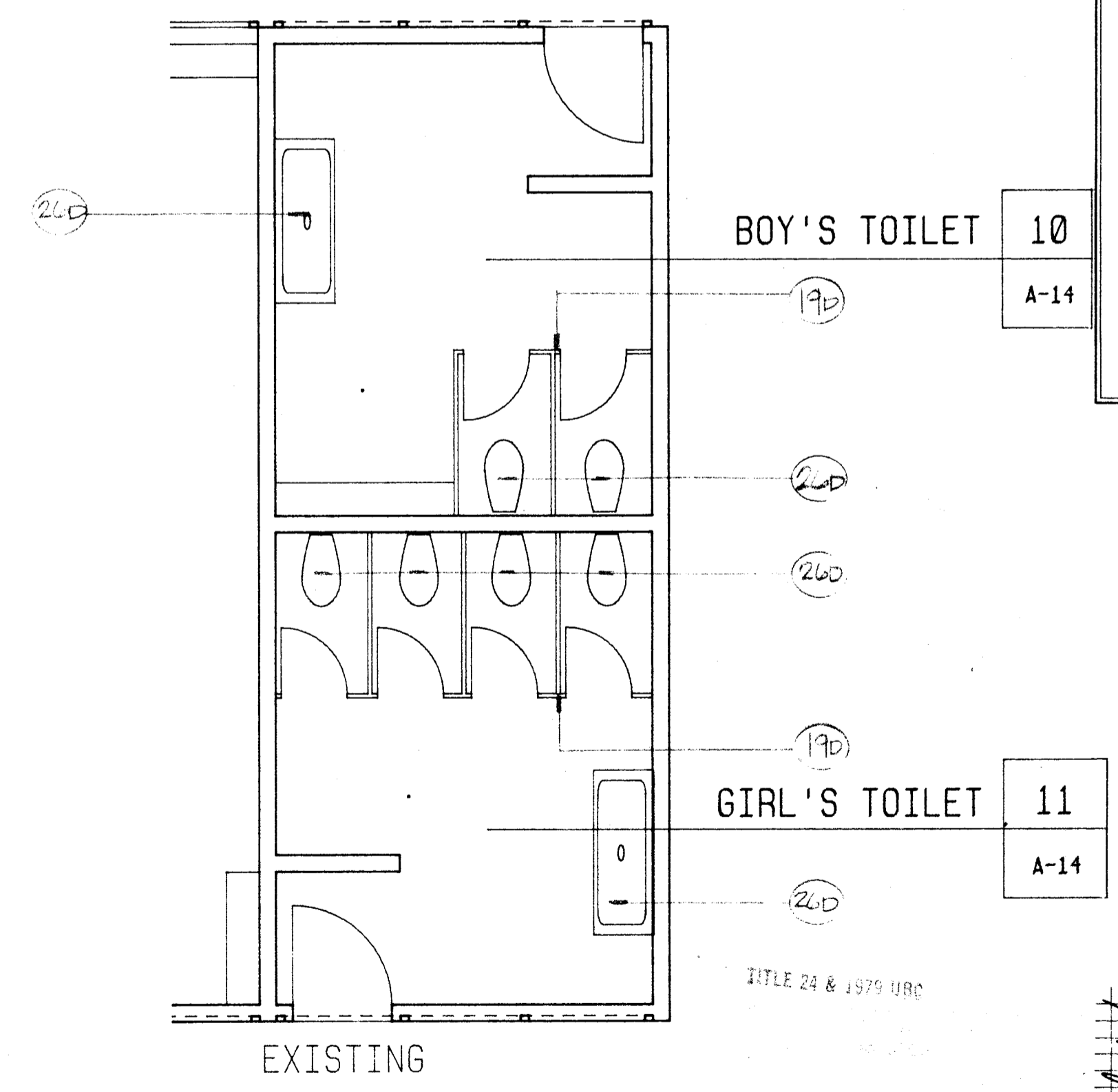

**MUNSEY SCHOOL MODERNIZATION**  
 BAKERSFIELD CITY SCHOOL DISTRICT  
 BAKERSFIELD, CALIFORNIA

OFFICE OF THE PLANNING ARCHITECT  
 ACCESS COMPLIANCE DIVISION  
 524 21 FEB 27 90  
 APPROVAL: SEE # AND JMB.

Glenn M. ...  
 ARCHITECTS • PLANNERS

Kendrick Design Group

job number 8712

sheet number A-10

2115 19th street • Bakersfield, ca 93301 • (805) 322-1863