

**5 DATA COMMUNICATION SYSTEM RISER DIAGRAM**  
N.T.S.

**FIBER OPTIC CABLE**  
THREE MULTIMODE PAIRS (SIX STRANDS) AND THREE SINGLE-MODE PAIRS (SIX STRANDS)  
OPTICAL CABLE COMPANY # DX 12/0650-6W3S8/1UC-6SYMC-YMD/900-QFNR OF EQUAL  
**CAT5E CABLE**  
SEN4P24-BL-BER-PV OR EQUAL

**CABLE TESTING**  
ALL FIBER OPTIC CABLE MUST BE TESTED TO SUPPORT 1000BASE-FX FULL DUPLEX STANDARDS,  
ALL CAT 5E CABLE MUST BE TESTED TO SUPPORT 100BASE-TX.  
TEST RESULTS ARE TO BE PROVIDED TO SCHOOL TECHNOLOGICAL SERVICES FOR REVIEW AND APPROVAL.

**IDF SWITCH EQUIPMENT**  
F/O CISCO WS-C2850-24 W/ WS-C5484 GBIC  
TP CISCO WS-C2850-24  
CABINETS SOUTH WESTERN DATA PRODUCT SWE 4000-18UBDLK OR EQUAL  
JACKS ALLEN TEL ATSS-16 OR EQUAL  
FACEPLATE ALLEN TEL ATSS-09 OR EQUAL  
PATCH PANEL ALLEN TEL ATPL-24 OR EQUAL

**LABELING IDENTIFICATION**  
ALL INSTALLED EQUIPMENT, CABLES, TERMINATIONS, ETC. WILL BE PERMANENTLY AND UNIQUELY MARKED. CABLES WILL BE MARKED USING A CONVENTION THAT WILL IDENTIFY ITS ORIGIN AND DESTINATION. LAN TERMINATIONS WILL SIMILARLY BE MARKED TO UNIQUELY IDENTIFY THEM WHILE PROVIDING THE SOURCE AND DESTINATION OF CABLE. IDENTIFICATIONS MUST BE SUCH THAT THEY WILL NOT RUB OFF, FALL OFF, OR EASILY BREAK AWAY.

**DATA COMMUNICATION SYSTEM NOTES**  
1. CONTRACTOR TO PROVIDE ALL EQUIPMENT, PATCH CABLE AND ACCESSORY FOR A FULLY FUNCTIONAL SYSTEM.  
2. NEW DATA JACK WIRING CONFIGURATION MUST BE MATCHED EXISTING SYSTEM. FIELD VERIFY PRIOR TO INSTALLATION.  
3. ADMINISTRATIVE NODE TO BE RED IN COLOR WITH THE INSTRUCTIONAL NODE TO BE BLUE IN COLOR. NODE LOCATION MUST BE 12" WITHIN POWER RECEPTACLE AND FIELD VERIFY EXACT LOCATION WITH OWNER PROJECT COORDINATOR OR TECHNOLOGICAL SERVICES PERSONNEL PRIOR TO INSTALLATION.  
4. ALL EQUIPMENT DOCUMENTATION AND WARRANTY INFORMATION WILL BE PROVIDED TO OWNER TECHNOLOGICAL SERVICES. WARRANTY CARDS WILL BE PROVIDED TO VUSD TECHNOLOGICAL SERVICES FOR FILING WITH MANUFACTURERS UPON COMPLETION OF INSTALLATION.

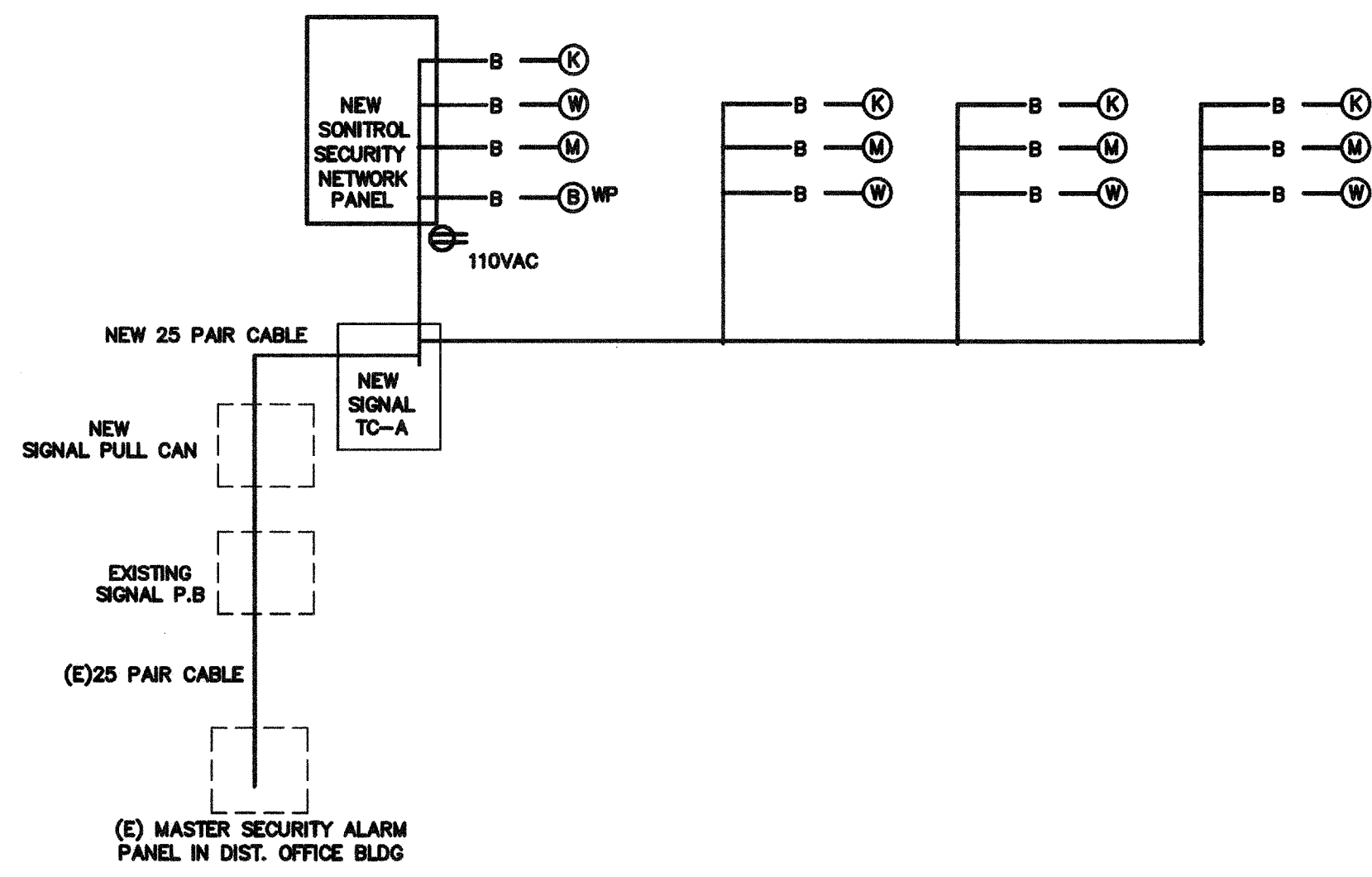

**4 SECURITY ALARM SYSTEM RISER DIAGRAM**  
N.T.S.

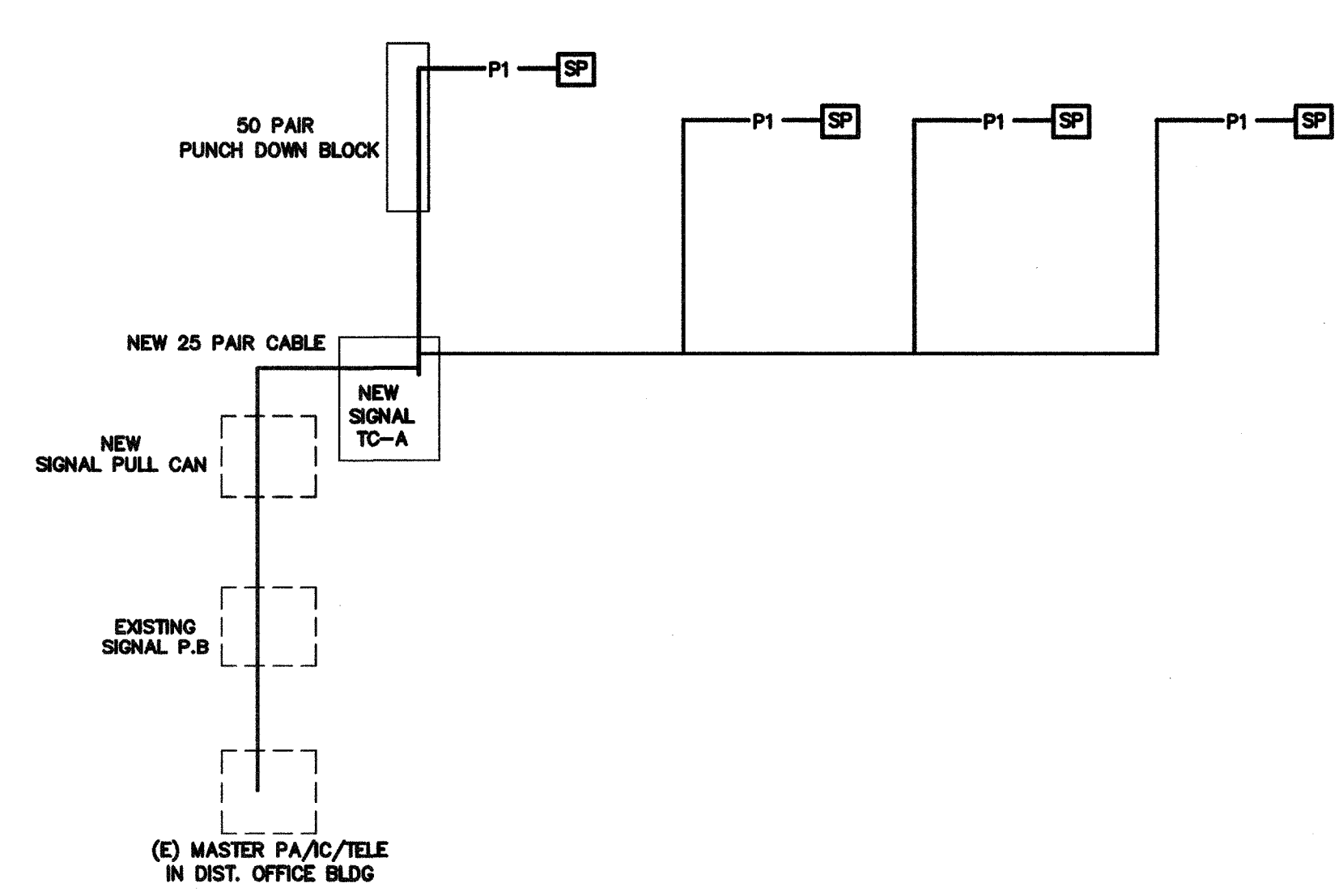

**2 PA/IC/TELE SYSTEM RISER DIAGRAM**  
N.T.S.

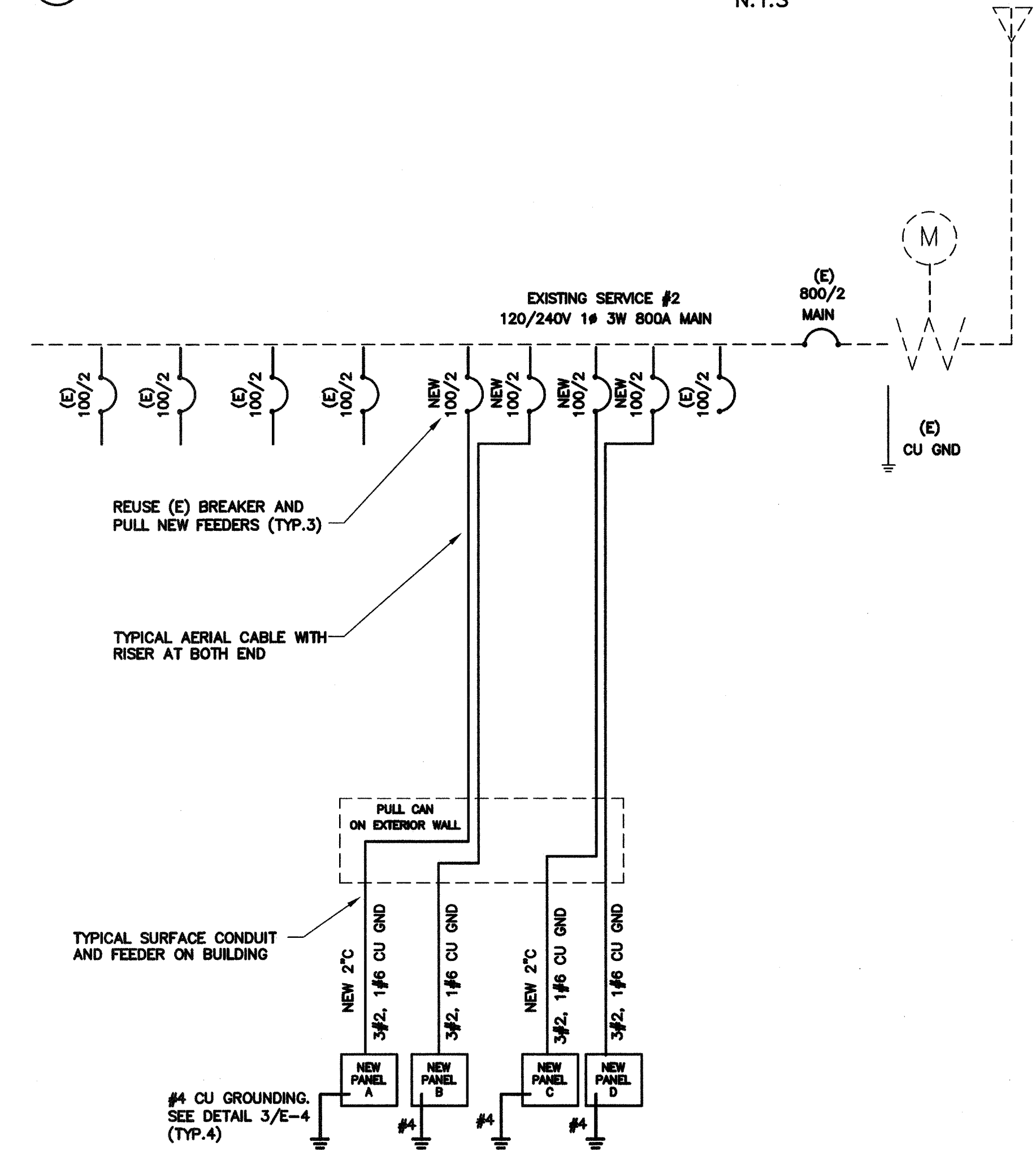

**1 SINGLE LINE DIAGRAM**  
N.T.S.

**NOTES:**

- PROVIDE NEW MATCHING BREAKERS, FEEDERS AND PANELS PER PLANS.
- ALL NEW CONDUCTOR SHALL BE 75°C THWN-2 COPPER IN CONDUIT. (AMPACITY FOR CONDUCTOR SELECTION MUST BE DETERMINED/DERATED BY THE ALLOWED TERMINATION RATINGS MARKED/APPROVED ON EACH DEVICES, MOTOR, APPLIANCE, XMR O.G.P.C. PANEL, ETC. CONDUCTORS INSTALLED IN U.G OR NET LOCATIONS SHALL BE MARKER 'W' PER 2010 NEC 110-14(C)(1).)
- ALL WIRING OVER 100 VOLT SHALL BE INSTALLED IN RACEWAY CONDUIT, EMT ABOVE GRADE, PVC SCH. 40 BELOW GRADE AND STEEL CONDUIT ON EXPOSE SURFACE BELOW 8' AFF. FOR PHYSICAL PROTECTION. MC CABLE WITH SEPARATE GROUND CONDUCTOR CAN BE USED IN CEILING AND CONCEAL IN WALL.
- STEEL BACK BOX SHALL BE PROVIDE FOR ALL NEW ELECTRICAL DEVICES SUCH AS SWITCH, OUTLET AND CONDUCTOR SPLICE.
- ELECTRICAL CONTRACTOR IS RESPONSIBLE TO VERIFY THE EXISTING SWITCHBOARD AND PANELS ARE INSTALL PER ONE LINE DIAGRAM PRIOR TO WORKING, AND REPORT TO ENGINEERS IF ANY DISCREPANCY ARE FOUND.

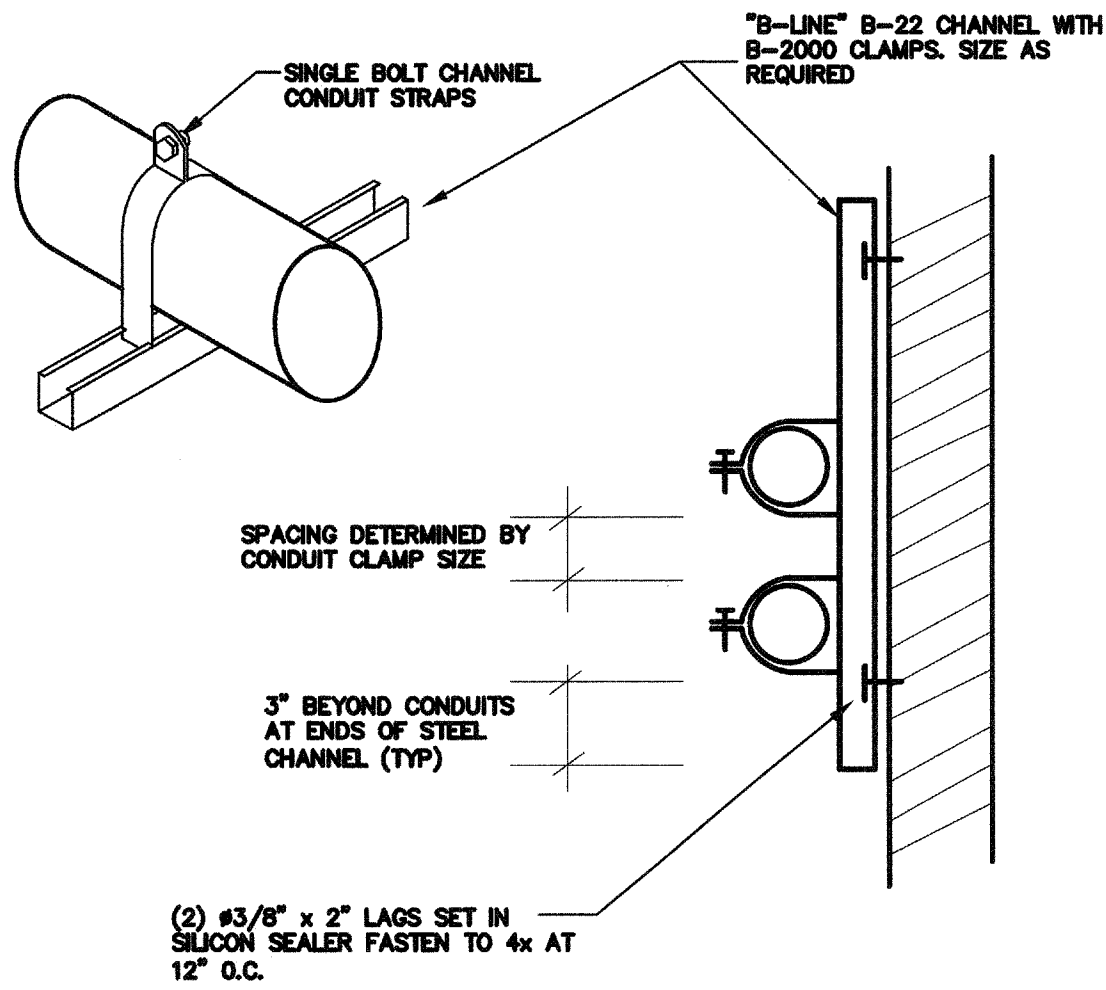

**6 CONDUIT SUPPORT DETAIL**  
N.T.S.

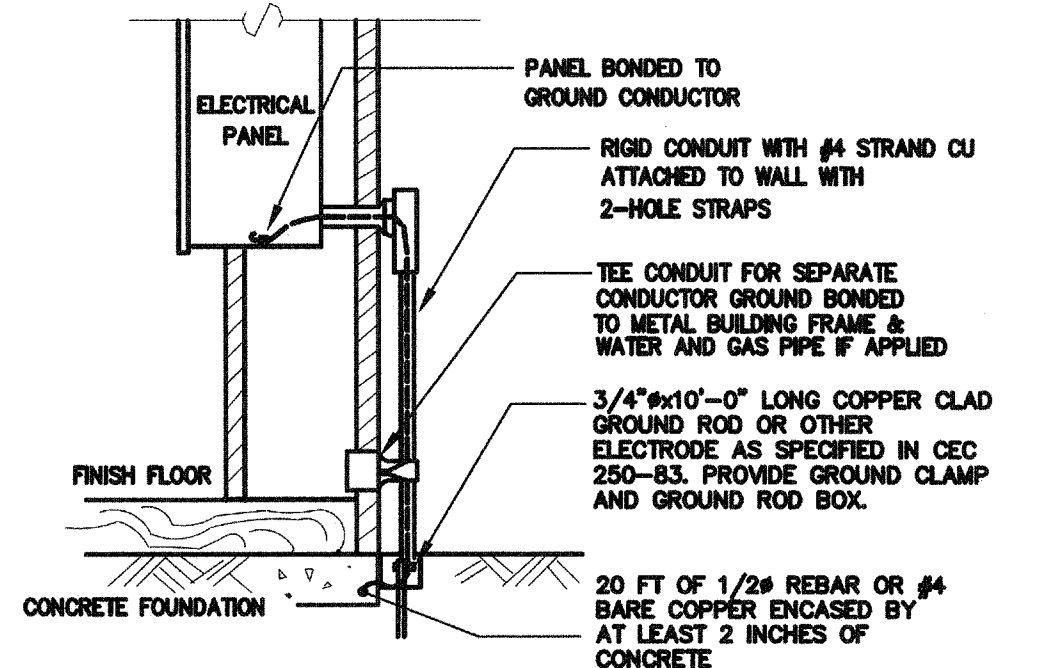

**3 GROUNDING DETAIL**  
N.T.S.

**NOTES:**

- SIZE OF CONDUCTORS SHALL COMPLY WITH NEC TABLE 250-66.
- BOND SEPARATE CONDUCTORS FROM GROUND ROD TO ELECTRICAL PANEL AND TO METAL BUILDING FRAME PER NEC 250-50. IN ADDITION TO THE DETAIL SHOWN ABOVE BOND THE ELECTRICAL GROUND TO METAL WATER PIPE EMBEDDED AT LEAST 10 FT. IN SOIL IF AVAILABLE (NEC 250-50, 250-82).
- ALL MADE OF METAL FRAME BUILDINGS SHALL BE ELECTRICALLY BONDED TOGETHER, BOND TO HAND RAIL AND WATER PIPE IF APPLIED. (BOLTING ONLY IS NOT ACCEPTABLE BONDING).
- CHECK RESISTANCE TO GROUND. IF RESISTANCE EXCEED 25 OHMS, INSTALL ADDITIONAL GROUND RODS WITH CONDUCTORS AS SHOWN SEPARATED AT LEAST 6'-0" UNTIL RESISTANCE IS REDUCED TO 25 OHMS OR LESS (NEC 250-84).
- FIELD INSPECTOR SHALL WITNESS GROUNDING TEST.

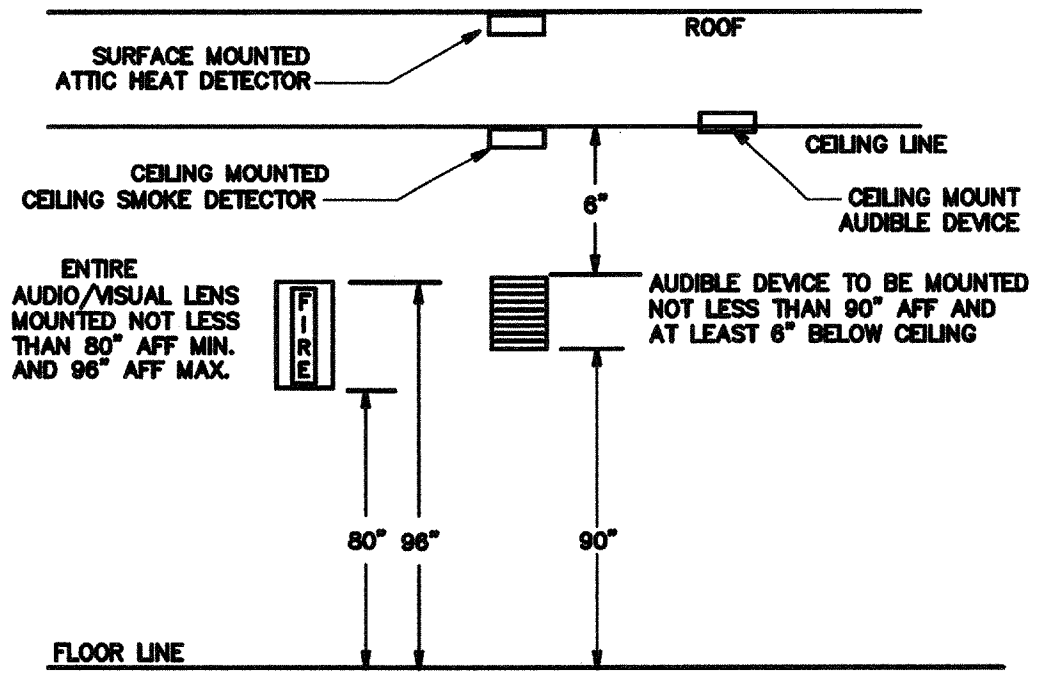

**5 TYPICAL FIRE ALARM DEVICES MT'D DETAIL**  
N.T.S.

Ownership of Documents  
This document, the ideas and designs incorporated herein, as an instrument of Professional Service is the property of Integrated Designs by SOMAM Inc. and is not to be used, in whole or in part for any other project without written authorization.  
© COPYRIGHT 2013

**integrated designs** by SOMAM, Inc.  
ARCHITECTURE - ENGINEERING - INTERIOR DESIGN - CONSTRUCTION MANAGEMENT  
4011 N. Fremont, Suite 130, Fresno, California 93710  
Phone: (559) 432-0861 Fax: (559) 432-0867 E-Mail: design@integrateddesigns.com  
www.integrateddesigns.com

Revision	Revision Description	Rev. Date

Sheet Title: **DETAILS AND SYSTEM DIAGRAMS**  
Project Name & Address: **MUNSEY ELEMENTARY 4 RELOCATABLE CLASSROOMS**  
BAKERSFIELD CITY SCHOOL DISTRICT  
3801 BRAVE AVE., BAKERSFIELD, CA 93309

Issue Date: 06/07/13  
Date: 06/07/13  
Designer: J. CHONG  
DR: J. CHONG  
PC: C.A.M.

Agency Approval Stamp:  
IDENTIFICATION STAMP  
DIV OF THE STATE ARCHITECT  
APPROX 110574  
AC: FLS  
DATE: SEP 23 2015

Stamp(s):

Job No.: **5156**  
Sheet No.: **E-4**

CONSULTING ENGINEERS  
**John Chong Engineering**  
2017 E. DECATUR AVE. FRESNO CA 93710  
(559) 215-2266 • FAX 257-0421  
jchong@ceee.com

**JOHN S. CHONG**  
E 14419  
Exp. 6/30/2016  
ELECTRICAL  
STATE OF CALIFORNIA