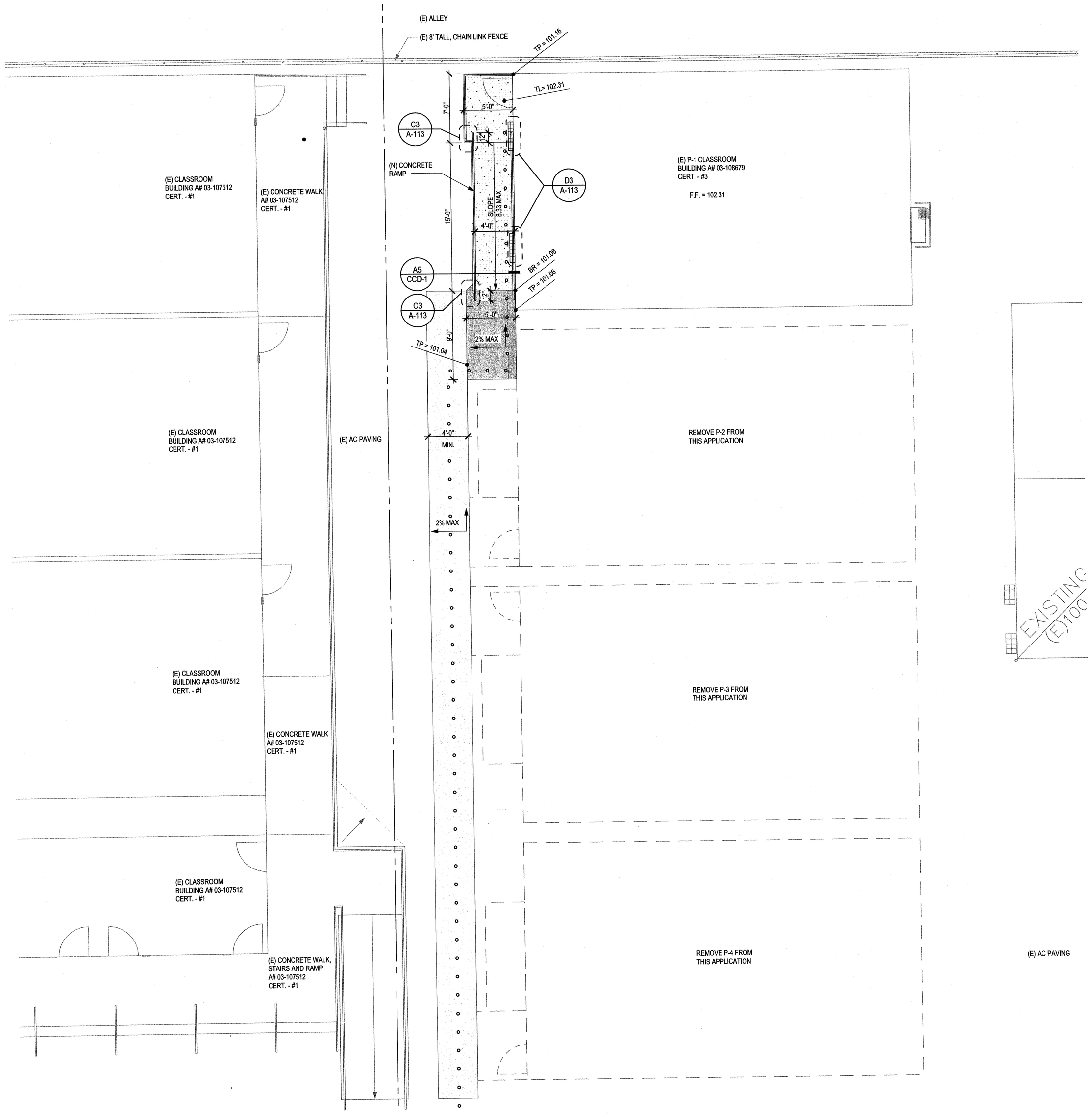

A1 ENLARGED SITE PLAN

SCALE: 3/16" = 1'-0"

LEGEND

NEW CONCRETE RAMP

NEW AC PAVING

ACCESSIBLE PATH OF TRAVEL

TP = TOP OF PAVING
TL = TOP OF LANDING
BR = BOTTOM OF RAMP
FF = FINISH FLOOR

A1 / A-501 — DETAIL SYMBOL LOCATION ON SHEET SHEET NUMBER

APPROVED
DIVISION OF THE STATE ARCHITECT
LOS ANGELES REGIONAL OFFICE
DATE 2/12/2015

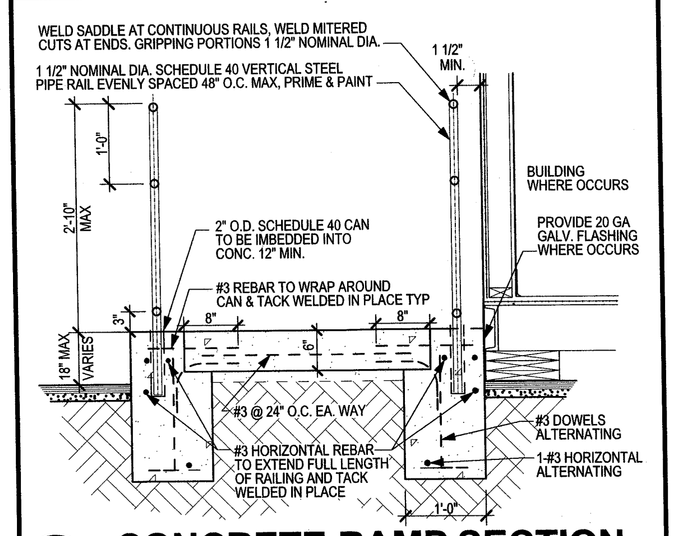

A5 CONCRETE RAMP SECTION

SCALE: 3/4" = 1'-0"

ORDIZ MELBY ARCHITECTS, INC.

5500 MING AVENUE SUITE 280
BAKERSFIELD, CALIFORNIA 93309
TELEPHONE (661) 832-5258
FACSIMILE (661) 832-4291

LICENSED ARCHITECT DANNY ESPINEDA ORDIZ No. C-14728 MAY 31, 2015 RENEWAL DATE STATE OF CALIFORNIA

DANNY E. ORDIZ, AIA
ARCHITECT C-14728

WILLIAM J. MELBY, AIA
ARCHITECT C-16835

IDENTIFICATION STAMP
DIVISION OF STATE ARCHITECT
OFFICE OF REGULATION SERVICES

APPL. #03-108679
FILE # 15-6

AC_____ FLS_____ SS_____
DATE_____

PTN: 63321-50

1 RELOCATABLE CLASSROOM BUILDING AT CHIPMAN JUNIOR HIGH SCHOOL FOR:

BAKERSFIELD CITY SCHOOL DISTRICT
1300 BAKER STREET
BAKERSFIELD CA 93305

MARK	DATE	DESCRIPTION
1	01-13-15	CCD-1

JOB NUMBER:
2004-771
CAD DRAWING FILE:
771 CHIPMAN JR HIGH PORTABLES CA18.pln
DRAWN BY:
MT
CHECKED BY:

CHECK AND VERIFY ALL DIMENSIONS BEFORE PROCEEDING WITH THE WORK. REPORT DISCREPANCIES TO THE ARCHITECT.

THE DRAWINGS, IDEAS, AND DESIGNS REPRESENTED ON THIS SHEET ARE THE PROPERTY OF THE ARCHITECT.

COPYRIGHT
ORDIZ-MELBY ARCHITECTS, INC. 2014

SHEET TITLE
ENLARGED SITE PLAN & DETAILS

SHEET IDENTIFICATION NUMBER
CCD-1

PATHNAME: G:\Jobs 750-799\2004771\Drawings\CA\771 CHIPMAN JR HIGH PORTABLES CA18.pln
PLOT TIME: 11:29 AM
PLOT DATE: 1/13/2015