

PRIME CONSULTANT
IBI ARCHITECTURE PLANNING
 4115 Broad Street, Suite B-6
 San Luis Obispo, CA 93401
 805.546.0433 fax:805.546.0504

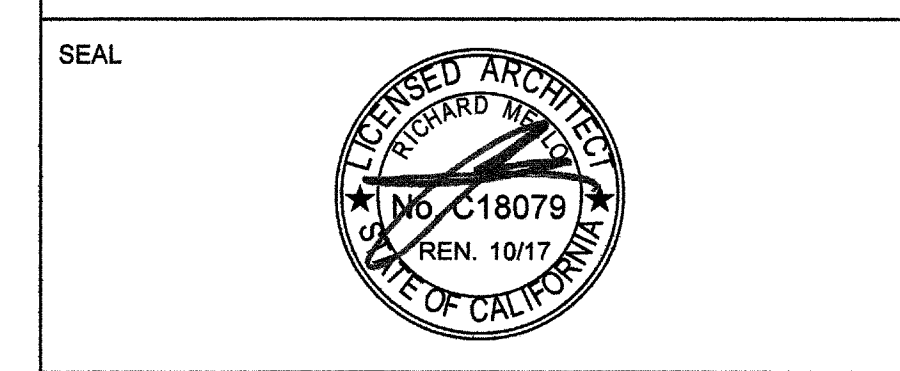

COPYRIGHT:
 Any reproduction or distribution for any purpose other than authorized by IBI Group is forbidden.
 COPYRIGHT 2017 IBI GROUP

REVISIONS			
NO.	DATE	APPRD.	DESCRIPTION

CONSULTANT
JMPE
 ELECTRICAL ENGINEERING
 LIGHTING DESIGN
 CA REGISTRATION NO. E19083
 7140
 5500 KING AVENUE, SUITE 201, BAKERSFIELD, CA 93309
 (805) 851-7851 FAX (805) 851-7815
 email: r.maloney@jmpe.net www.jmpe.net

AGENCY INFORMATION:
 AGENCY TRACKING NO. 83321-267
 FILE NO. 15-6
 IDENTIFICATION STAMP
 DIV. OF THE STATE ARCHITECT
 OFFICE OF REGULATION SERVICES
 0318235
 AC ME FL S [Signature]
 DATE JUL 11 2017

BAKERSFIELD CITY SCHOOL DISTRICT

CHIPMAN JR. HIGH, RELOCATABLES R13 & R14
 2905 EISSLER ST. BAKERSFIELD, CA 93306

OPSC or OSHPD PROJ. NO.	
PROJECT NO:	17150/109623
DRAWN BY:	AC
CHKD BY:	KT
ISSUE DATE:	07/11/2017

SHEET TITLE
FIRE ALARM PORTABLE PLAN

SHEET NUMBER
E-0.4

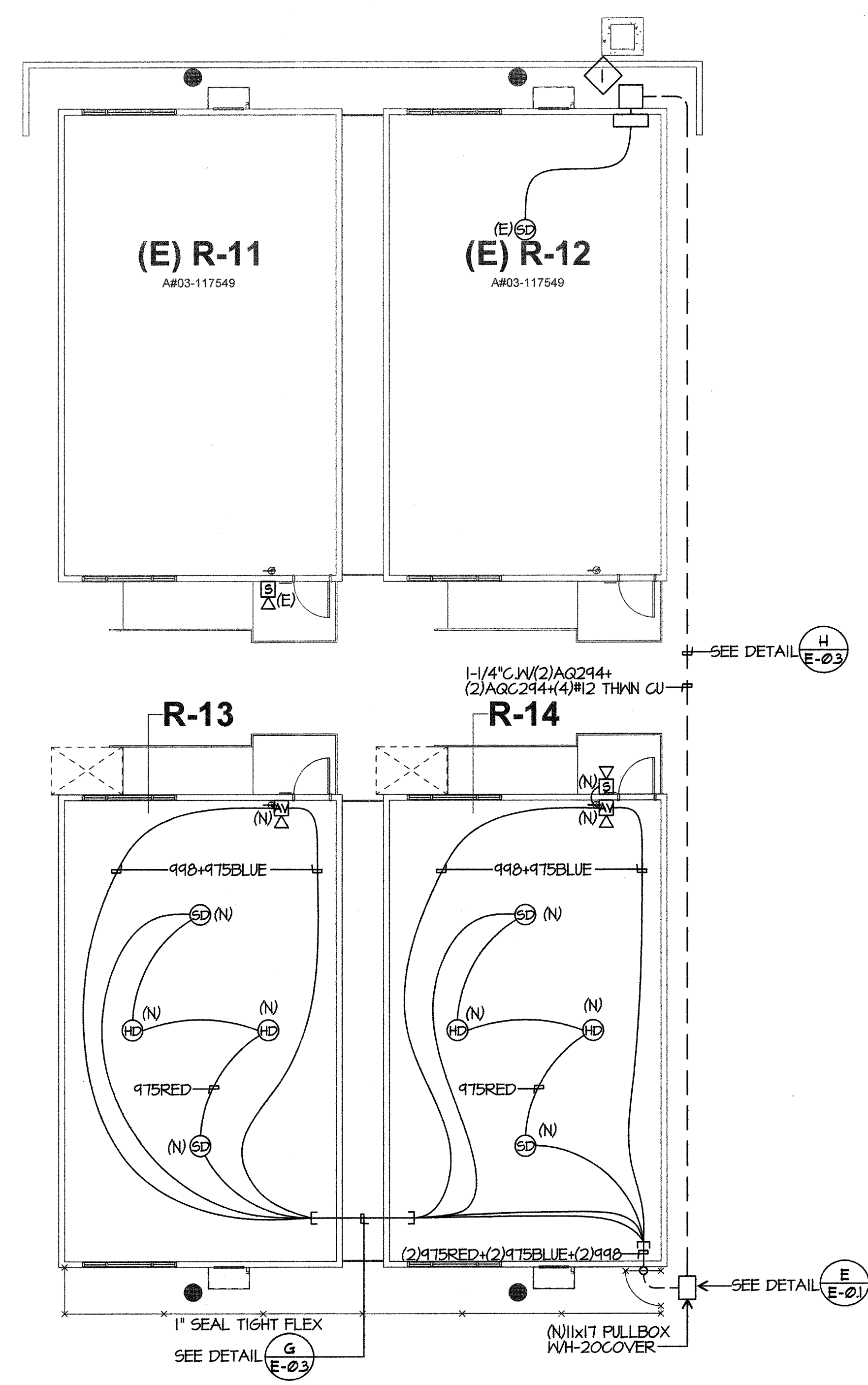

FIRE ALARM PORTABLE PLAN NOTES
 1 EXTEND SLC AND NAC CIRCUITS FROM (E)DPM-R-12 TO (N) RELOS. AND BACK TO EXISTING DEVICES IN (E)RELO R-12.

FIRE ALARM TYPICAL PORTABLE PLAN
 SCALE: 1/8"=1'-0"

\\b1r1501\shares\dwg\2017\UW65\1148\1148 E-U.4.dwg, 5/30/2017 1:04:42 PM, attanso