

FRAMING PLAN  
SCALE: 1/2" = 1'-0"

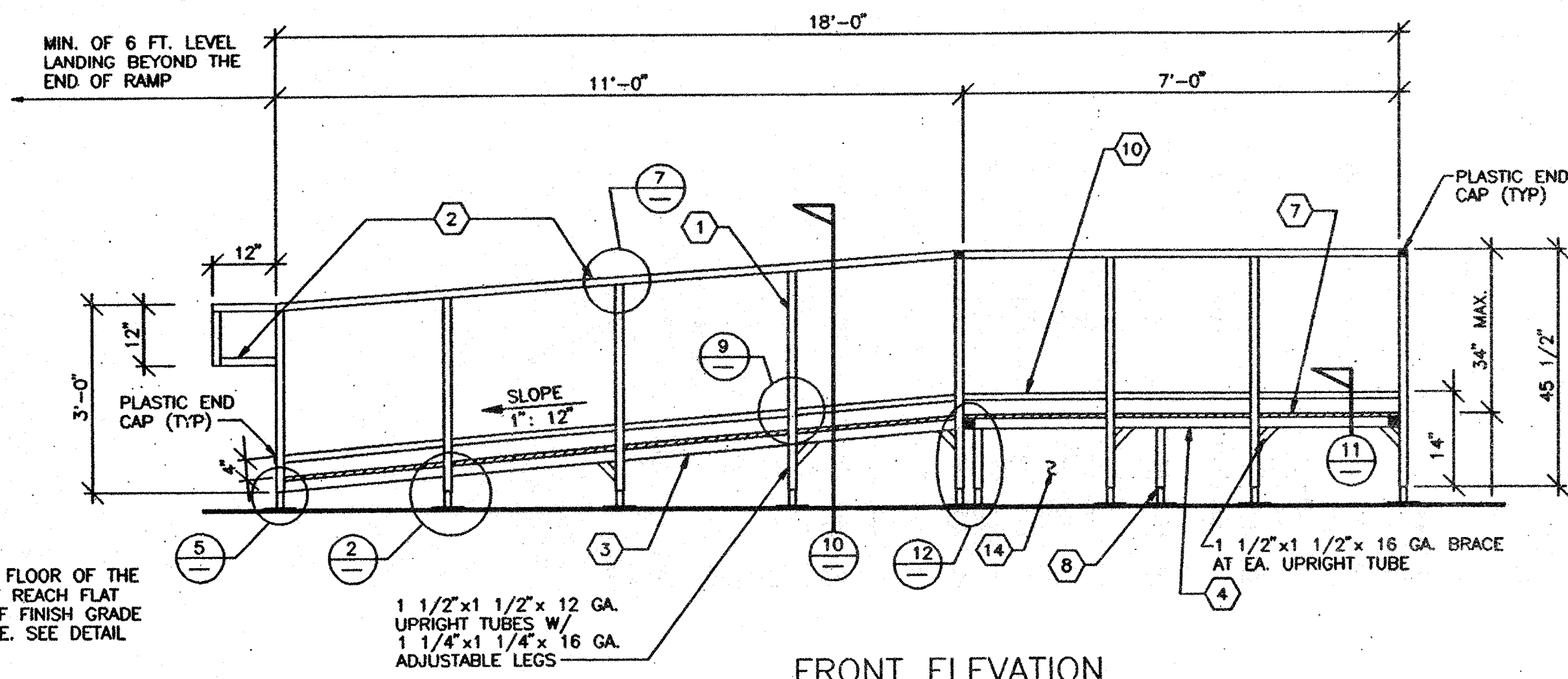

FRONT ELEVATION  
SCALE: 1/2" = 1'-0"

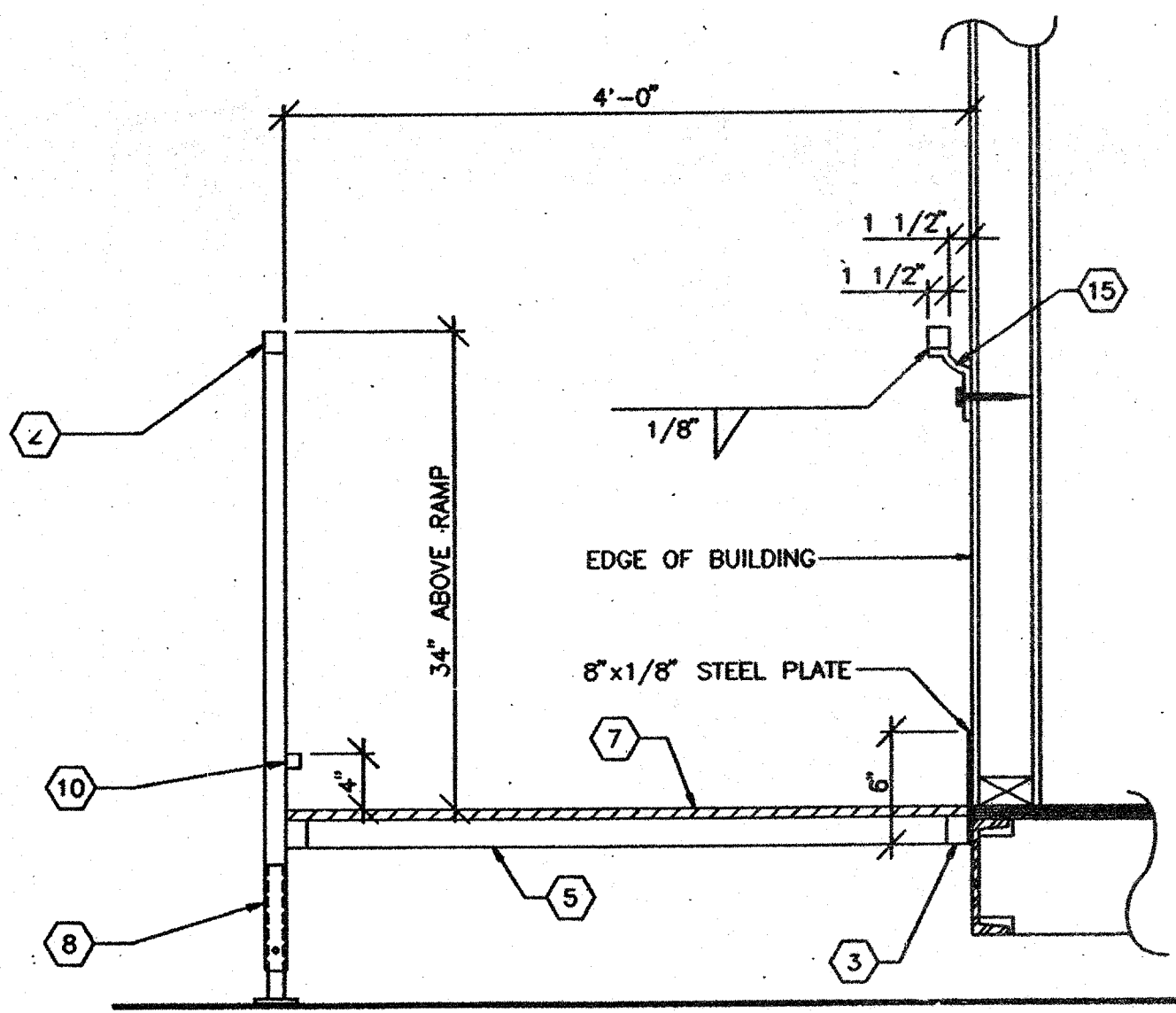

SECTION AT RAMP

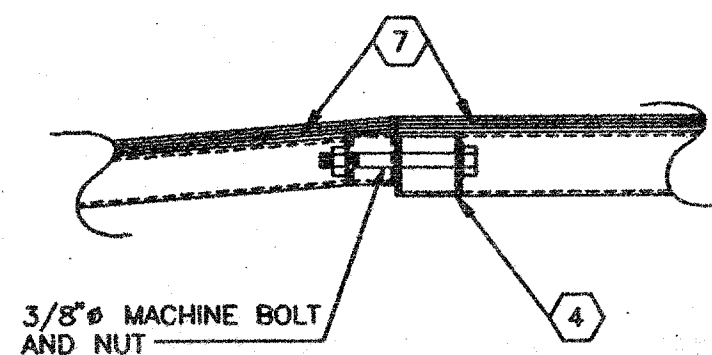

VERTICAL POST CONN.

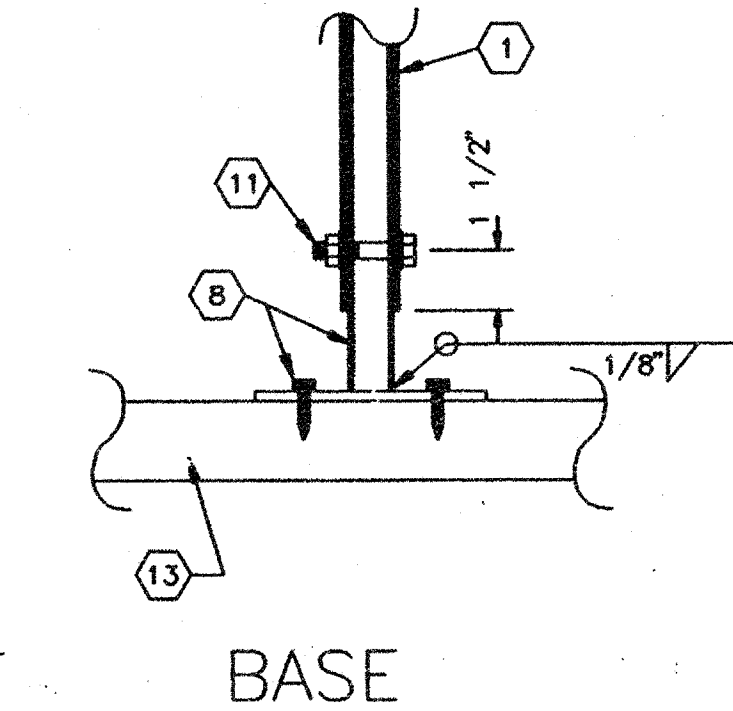

BASE

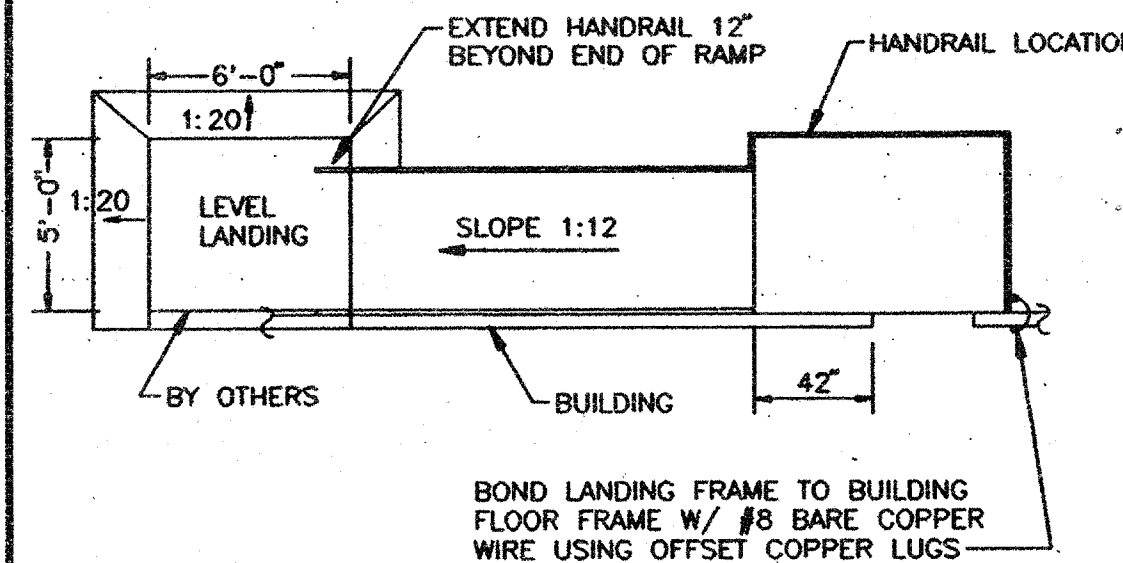

HANDRAIL LOCATIONS

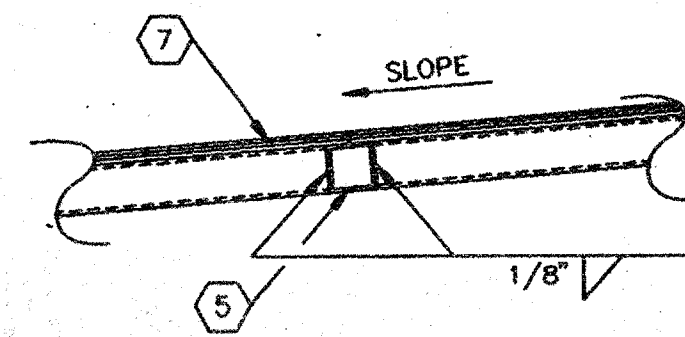

DECK & JOIST CONN.

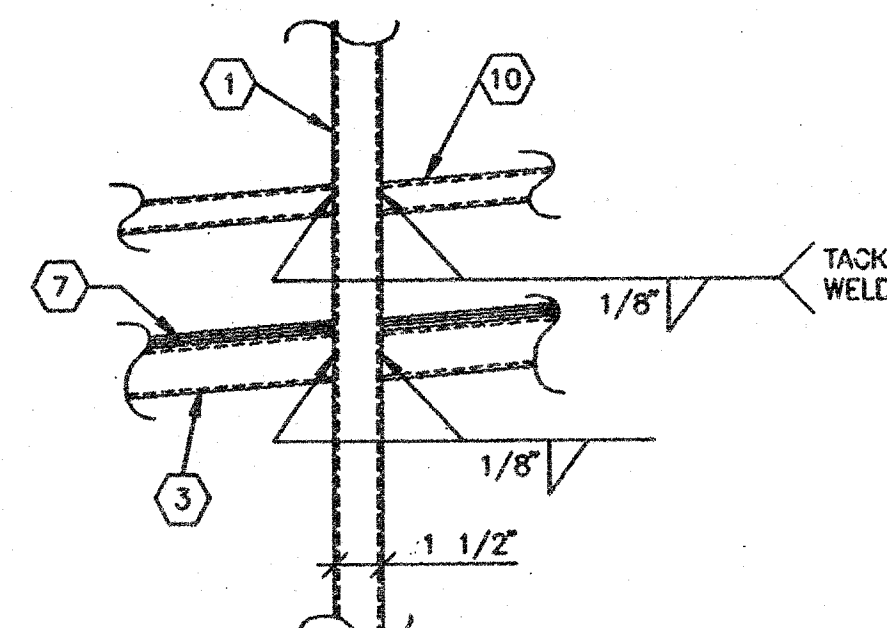

POST TO HANDRAIL

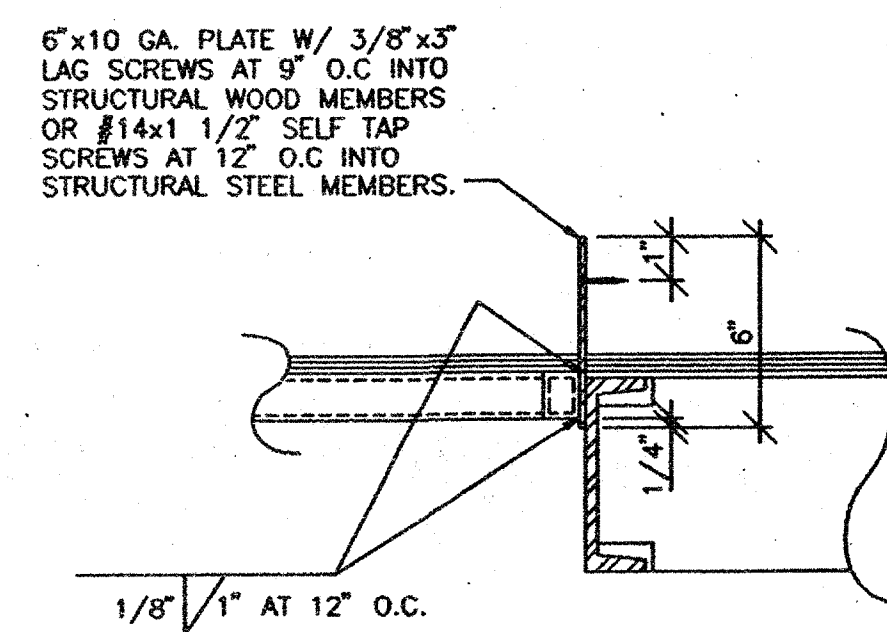

RAMP TO BUILDING

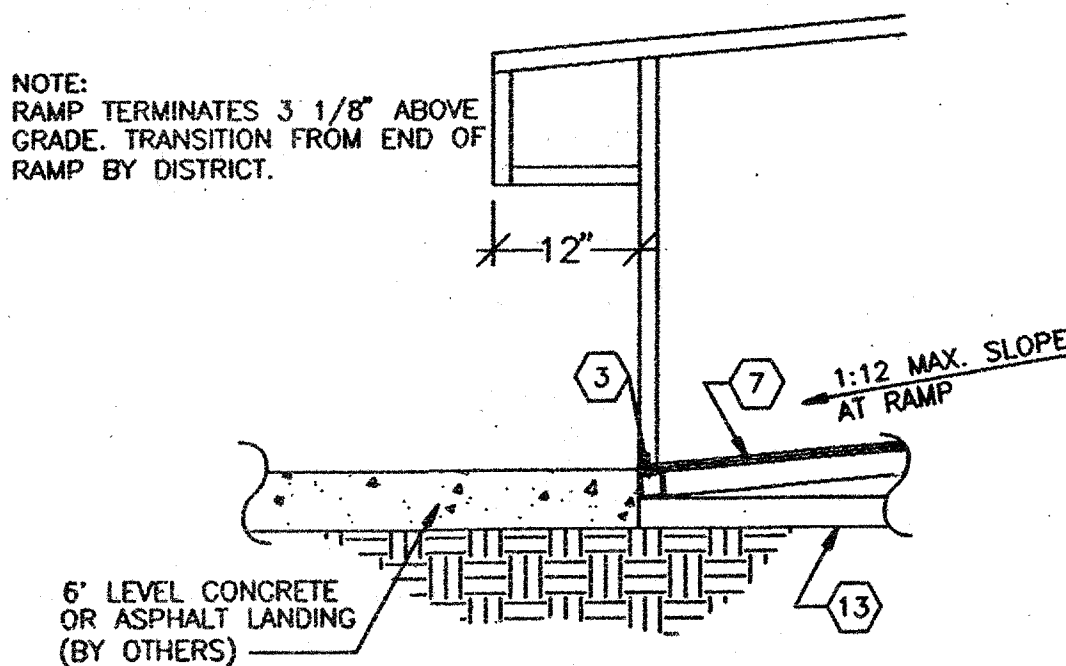

CONC. LANDING TO RAMP

LANDING TO BUILDING

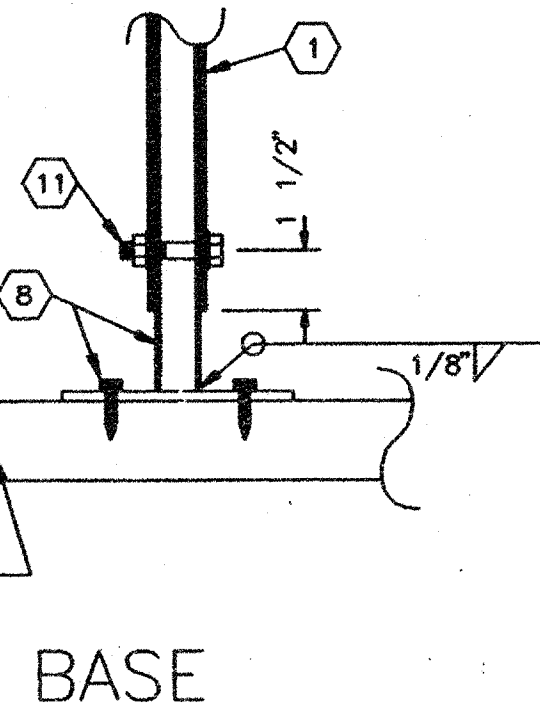

BASE LEG

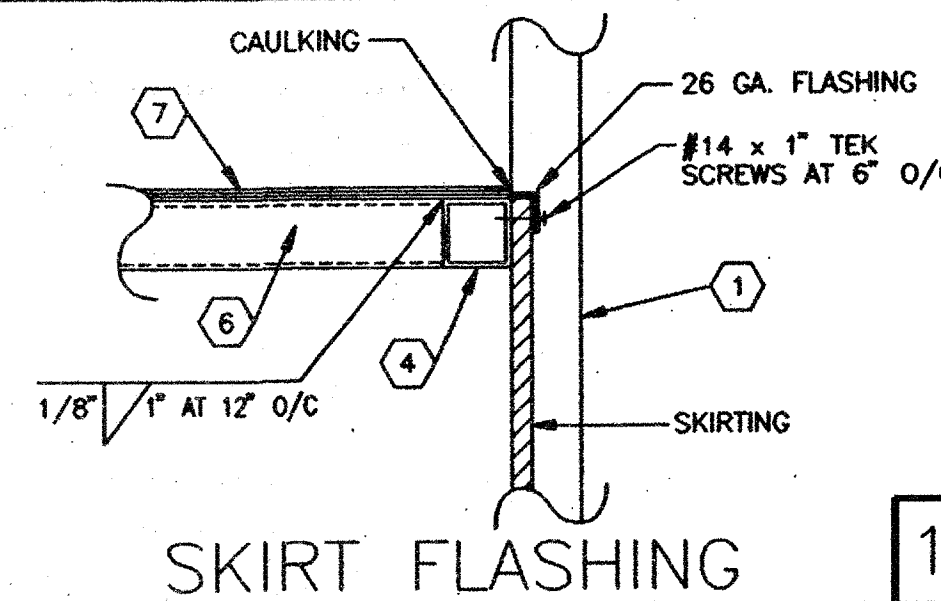

SKIRT FLASHING

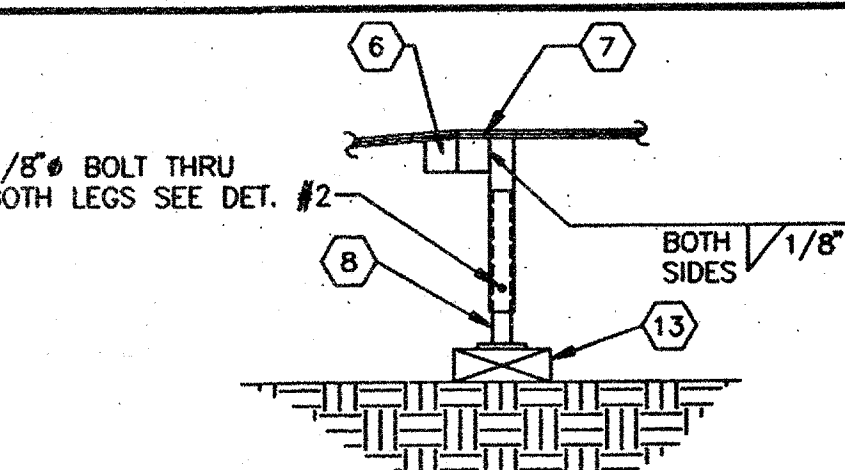

BASE LEG

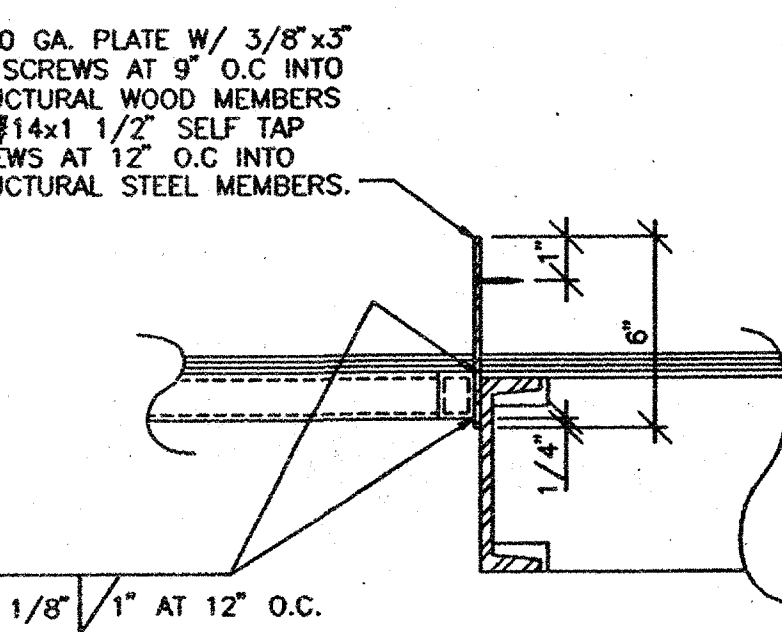

RAMP TO BUILDING

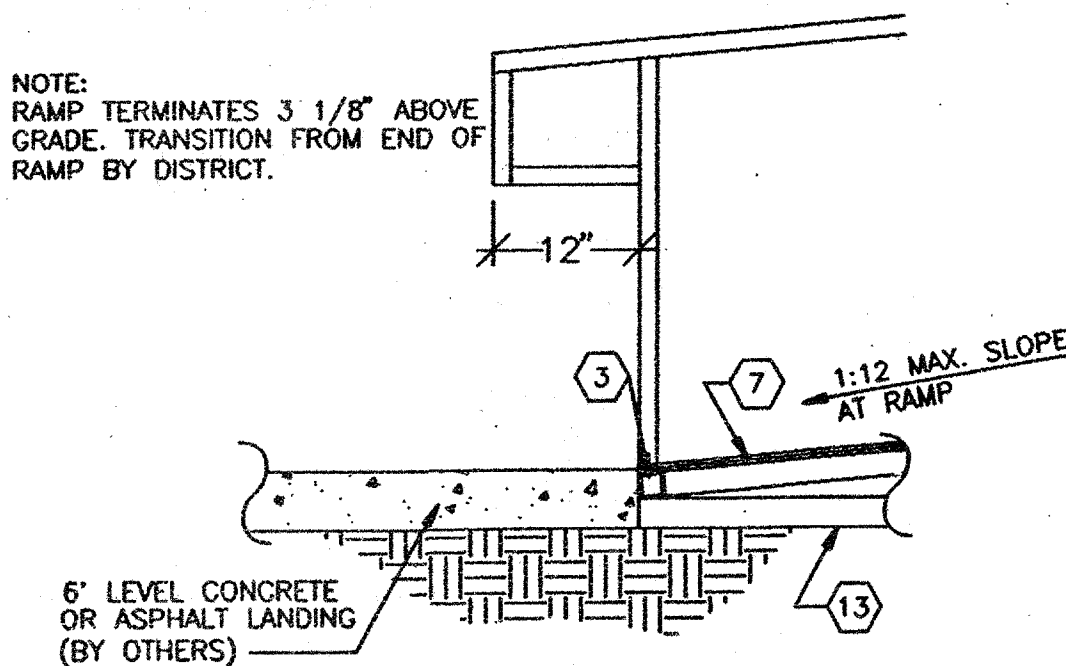

CONC. LANDING TO RAMP

KEY NOTES

1. UPRIGHT TUBE - 1 1/2" x 1 1/2" x 12 GA. SQ. TUBE. (Fy = 39 ksi)
2. HANDRAIL TUBE - 1 1/2" x 1 1/2" x 16 GA. SQ. TUBE. (Fy = 39 ksi)
3. RAMP PERIMETER TUBE - 1 1/2" x 1 1/2" x 16 GA. SQ. TUBE
4. LANDING PERIMETER TUBE - 2" x 2" x 16 GA. SQ. TUBE
5. RAMP CROSS TUBE - 1 1/2" x 1 1/2" x 16 GA. SQ. TUBE
6. LANDING CROSS TUBE - 2" x 2" x 16 GA. SQ. TUBE
7. 3/4" PLYWOOD DECK W/ NON SKID SURFACE (TUF TREAD OR EQUAL)
8. ADJUSTABLE LEGS - 1 1/4" x 1 1/4" 16 GA. SQ. TUBE W/ 3"x6"x1/4" THK. BASE PLATE WELDED TO LEG BASE PLATE TO HAVE (2) 5/16" HOLES FOR 1/4" LAG BOLTS.
9. SUPPORT PLATE - 1 1/4" x 1/8" THICK PLATE
10. WHEELCHAIR RAIL - 1" x 1" SQ. TUBE TACK WELDED TO UPRIGHT MEMBERS.
11. 3/8" DIA. MACHINE BOLTS.
12. 6"x10"x10GA. PLATE W/ (2) 1/4"x3" LAG SCREWS.
13. CONT. SILL PLATE 2x6 P.T.H.F.
14. SKIRTING - SAME AS BUILDING FINISH
15. HANDRAIL MOUNTING BRACKET W/ 3/8" x 3/4" LAG BOLT TO STUD OR BLOCK.
16. DRIVE 1" DIA. x 15" G.I. PIPE AT 10'-0" MAX. DRILL SILL PLATE 1" DIA. MAX. HOLE. PIPE MAY BE DRIVEN AT A MAX. OF 45° ANGLE W/ VERTICAL.
17. THE STRENGTH OF STEEL TUBES IS 46000 PSI OR HIGHER.

THIS DRAWING AND THE MATERIAL CONTAINED THEREIN ARE THE PROPERTY OF M.S.I., INC. AND SHALL NOT BE LOANED, REPRODUCED, COPIED, OR USED IN WHOLE OR IN PART TO ASSIST IN THE MAKING OF ANY OTHER DRAWING, PRINT, OR APPARATUS OR PARTS THEREOF WITHOUT THE FULL KNOWLEDGE OR PARTIAL THEREOF OF THE ENGINEER OR ARCHITECT. MATERIAL CONTAINED HEREIN AND ORIGINATING WITH M.S.I., INC. SHALL BE THE PROPERTY OF M.S.I., INC. AND SHALL BE RETURNED TO M.S.I., INC. UPON THE COMPLETION OF THE PROJECT. M.S.I., INC. SHALL BE THE PROPERTY OF M.S.I., INC.

MSI  
MODULAR STRUCTURES INTERNATIONAL, INC.  
920 CITRUS AVE. RIVERSIDE, CALIFORNIA 92507  
PHONE: (909) 798-3035 FAX: (909) 798-1523

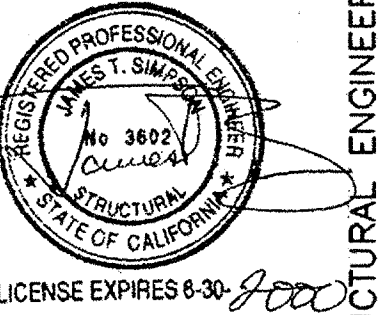

AGENCY TRACKING NO. 63321-154  
FILE NO. 15-6  
IDENTIFICATION STAMP  
DIV. OF THE STATE ARCHITECT  
OFFICE OF REGULATION SERVICES  
03-117035  
AC FL SS  
DATE 6/28/2016

AGENCY TRACKING NO. 63321-154  
FILE NO. 15-6  
IDENTIFICATION STAMP  
DIV. OF THE STATE ARCHITECT  
OFFICE OF REGULATION SERVICES  
4 100118  
AC FL SS  
DATE JAN 15 1998

AGENCY TRACKING NO. 63321-154  
FILE NO. 15-6  
IDENTIFICATION STAMP  
DIV. OF THE STATE ARCHITECT  
OFFICE OF REGULATION SERVICES  
4 100073  
AC FL SS  
DATE JAN 15 1998

AGENCY TRACKING NO. 63321-154  
FILE NO. 15-6  
IDENTIFICATION STAMP  
DIV. OF THE STATE ARCHITECT  
OFFICE OF REGULATION SERVICES  
4 100073  
AC FL SS  
DATE JAN 15 1998

PROJECT  
24'x40', 36'x40', & 48'x40'  
MODULAR CLASSROOM BUILDING

TITLE  
RAMP & LANDING PLANS & DETAILS

DATE 1-9-98  
DRAWN BY R.D.L.  
SCALE NONE

APPROVED  
REVISIONS  
SHEET NO. R-1

ARCHITECT APPROVAL  
STRUCTURAL ENGINEERS STAMP  
STATE AGENCY APPROVAL

ARCHITECT APPROVAL  
STRUCTURAL ENGINEERS STAMP  
STATE AGENCY APPROVAL

ARCHITECT APPROVAL  
STRUCTURAL ENGINEERS STAMP  
STATE AGENCY APPROVAL

ARCHITECT APPROVAL  
STRUCTURAL ENGINEERS STAMP  
STATE AGENCY APPROVAL

ARCHITECT APPROVAL  
STRUCTURAL ENGINEERS STAMP  
STATE AGENCY APPROVAL

ARCHITECT APPROVAL  
STRUCTURAL ENGINEERS STAMP  
STATE AGENCY APPROVAL

PC-100073