

**KEY NOTES**

1. MAIN RUNNERS @ 4'-0" W/12GA HANGER WIRES @ END OF EACH RUNNER
2. AT THE END OF ROWS OF RUNNERS A 12GA HANGER WIRE SHALL BE ATTACHED WITHIN 8" OF WALL OR SOFFIT
3. VERTICAL WIRES MORE THAN 1-IN-6 OUT OF PLUMB SHALL HAVE COUNTERBRACING WIRES
4. PROVIDE 2-12GA SLACK WIRES TO HOUSING OF ALL LIGHT FIXTURES AT DIAGONAL CORNERS WIRES SHALL BE ATTACHED TO STRUCTURE LIGHT FIXTURES 2 X 4 RECESSED, ATTACHED TO GRID W/1-#8 SHEET METAL SCREW AT EACH CORNER
5. RUNNERS MAY BE ATTACHED TO WALLS OR MOLD AT 2-ADJACENT WALLS OTHER WALLS NO ATTACHMENT CLEARANCE OF 1/2" BETWEEN END OF RUNNERS AND FACE OF WALL
6. CEILING AREAS SHALL HAVE 4-WAY SPLAYS PER DETAIL 1 ON SHEET A7.2 IN LOCATIONS INDICATED ON DRAWINGS WIRES TAUT BUT NOT TO DISTORT GRID
- 7.

T-BAR PART NUMBERS			
	ARMSTRONG PA-041	CHICAGO METALLIC IR-47	USG IR-47
RUNNER MAIN	7301	200	DS 26
4' CROSS TEE	7342	1210	DX 422
2' CROSS TEE	7328	1226	DX 216
WALL ANGLE	7800	1420-01	M-7

8. DUCTWORK SHALL BE RIGIDLY ATTACHED TO BUILDING AND SHALL NOT BE CLOSER THAN 6" TO HANGER WIRES
9. REGISTERS SHALL BE POSITIVELY ATTACHED W/4-10GA SHEET METAL SCREWS
10. CEILING PANELS 2 X 4 LAY-IN PANELS ASTM FLAME SPREAD CLASS (0-25) FLAME SPREAD SMOKE DEVELOPMENT DENSITY LESS THAN 450

PROFESSIONAL SEAL  
 DIV. OF THE STATE ARCHITECT  
 OFFICE OF REGULATION SERVICES  
 04 101550  
 AC: [Signature]  
 DATE: SEP 09 1999

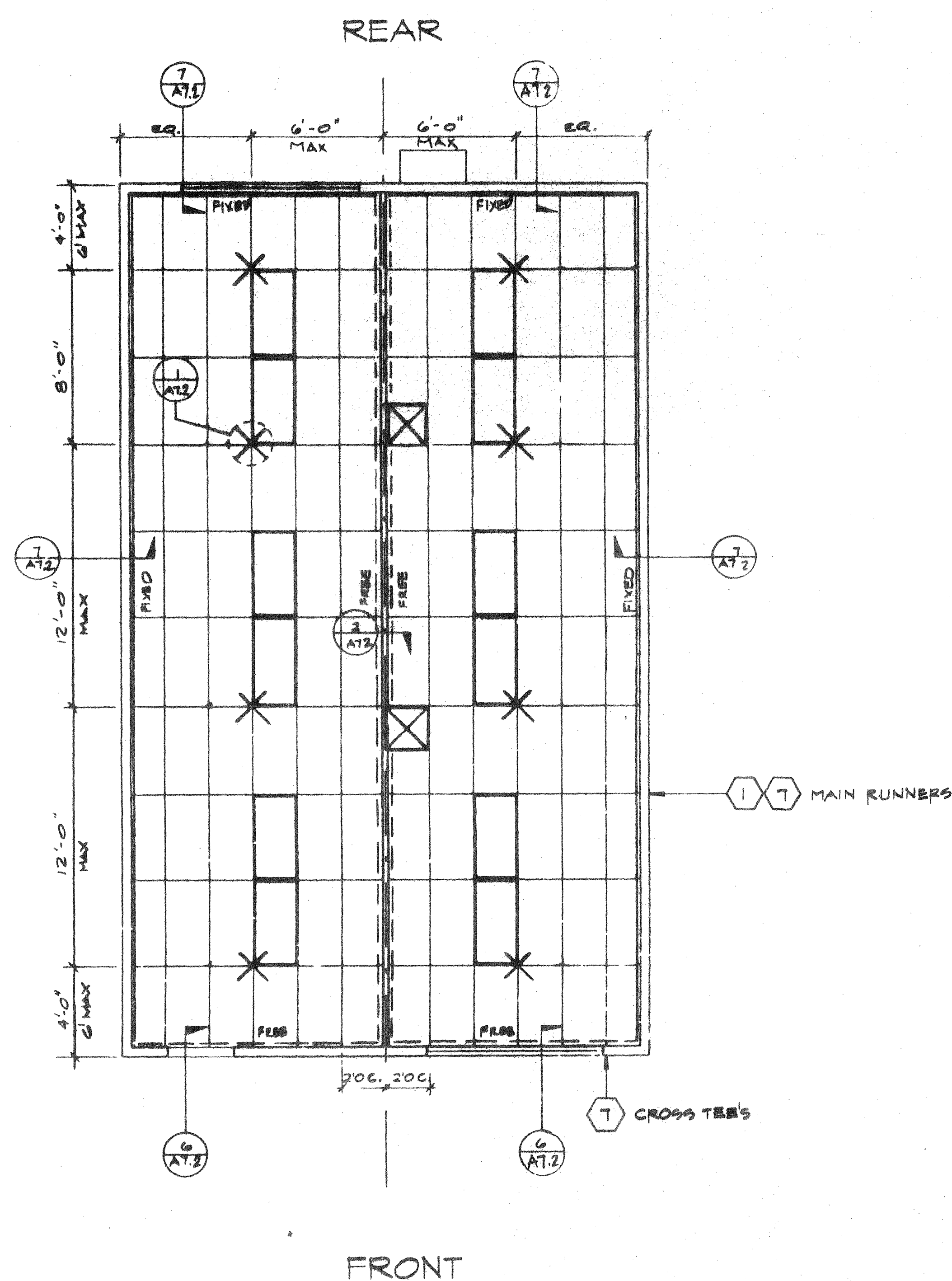

AGENCY TRACKING NO. 63321-201  
 FILE NO. 15-6  
 IDENTIFICATION STAMP  
 DIV. OF THE STATE ARCHITECT  
 OFFICE OF REGULATION SERVICES  
 03-117283  
 AC: [Signature] FLS [Signature] SS [Signature]  
 DATE: SEP 13 2016

**LEGEND**

- T & T BAR CEILING
- 2'X4' ELEC. FIXTURE RECESSED
- SUPPLY AIR DIFFUSER
- RETURN AIR DIFFUSER
- SPLAY WIRE - 4 WAY
- INDICATES FREE SIDE (SEE DETAIL 6/A7.2)
- INDICATES FIXED SIDE (SEE DETAIL 7/A7.2)

**REFLECTED CEILING PLAN**

(24' x 40')

SCALE 1/4"=1'-0"

ARCHITECT	ELECTRICAL	STRUCTURAL	MECHANICAL	FIRE MARSHAL	ACCESS COMPLIANCE	STRUCTURAL SAFETY	3278	DRAWN BY DATE 9/9/99 CHECKED DATE	
							4012-094	A7.0	
<b>REFLECTED CEILING PLAN</b>									