

KEY NOTES

- 1 TYPICAL INTERIOR FINISH (SEE FINISH SCHEDULE SHT A5 0)
- 2 CLOSURE AT MODULAR JOINT
- 3 DUPLEX WALL RECEPTACLE [EL]
- 4 FIRE ALARM PULL STATION
- 5 LIGHT SWITCH
- 6 TOP SET BASE (TYPICAL) SEE FINISH SCHED
- 7 RETURN AIR GRILL
- 8 ELECTRICAL PANEL [EL]
- 9 FINISH FLOOR
- 10 THERMOSTAT [HV]
- 11 MODULAR JOINT
- 12 8040 MARKBOARD
- 15 FIRE EXTINGUISHER 5LBS DRY CHEMICAL WITH 2A-10BC UL RATING ON WALL MTD BRACKET. HANDLE AT 48" A.F.F.
- 14 12" DIA ELECTRIC CLOCK
- 15 PLUMBED SINK CABINET (OPTIONAL) SINK - CRA 1725 FAUCET - CHICAGO 350 BUBBLER - J58 10

NOTE: SINK CABINET HEIGHT TBD BY CUSTOMER AT TIME OF CONSTRUCTION.

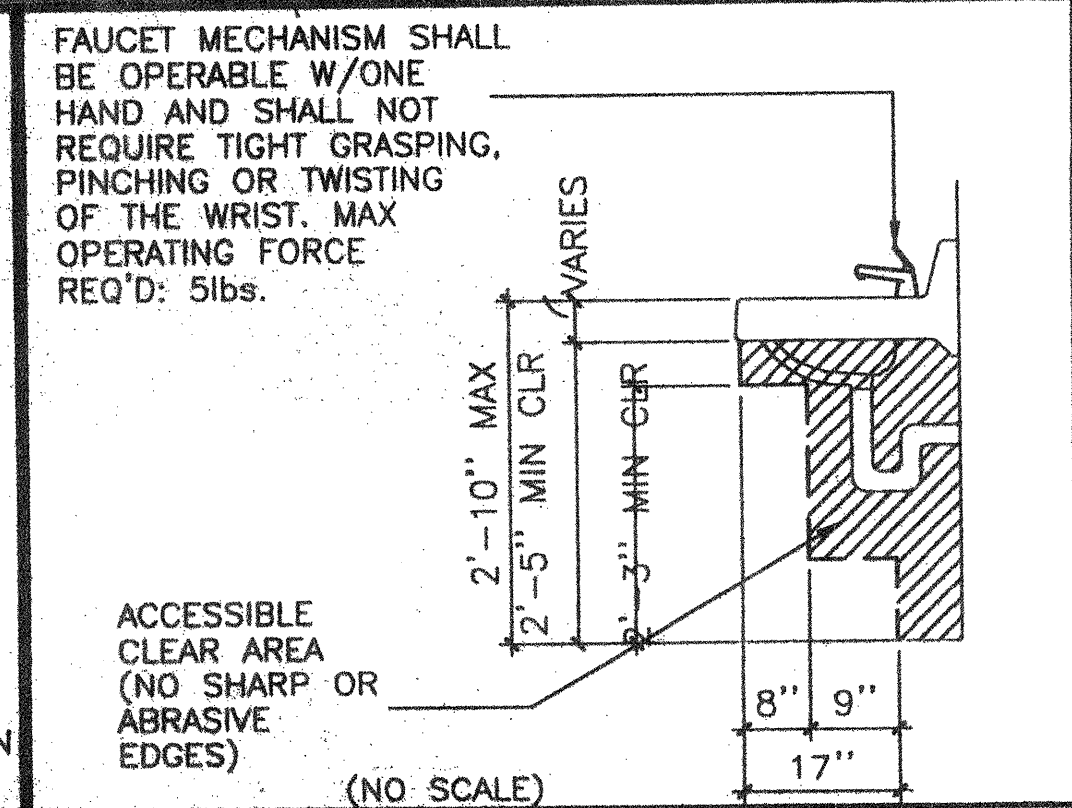
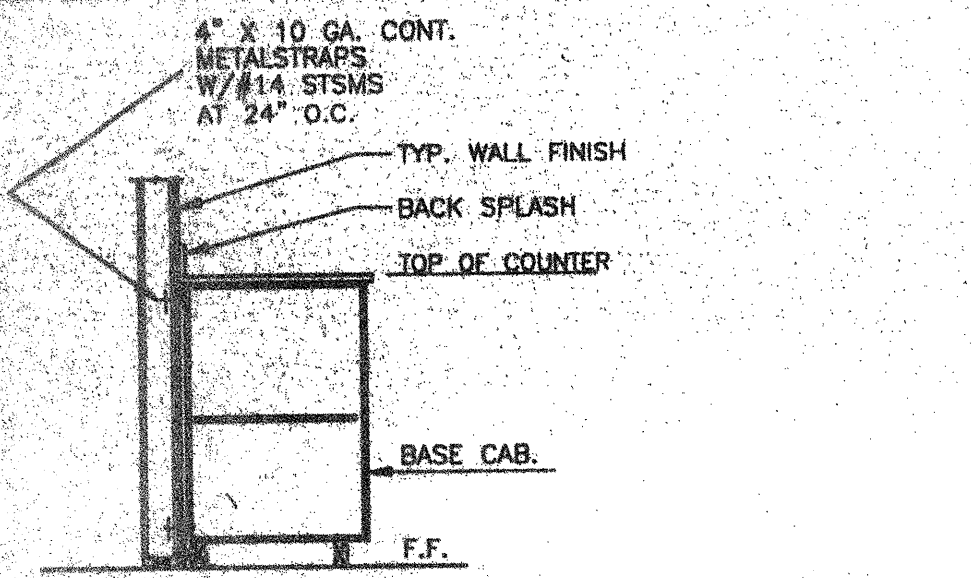

NOTES:
1. SEE PLANS & ELEVATIONS FOR EACH SPECIFIC DESIGN.
2. OMIT BASE AND TOE KICK FOR ACCESSIBLE CONDITION

AGENCY TRACKING NO. 63321-201
FILE NO. 15-6
IDENTIFICATION STAMP
DIV. OF THE STATE ARCHITECT
OFFICE OF REGULATION SERVICES
03-117283
AG 1/1/17 FLS 8/17/16 SS KAC
DATE SEP 13 2016

14 101550
AG 1/1/17 FLS 8/17/16 SS SP
DATE SEP 09 1999

NOTE: OBS ELECTRICAL PM FOR MOUNTING HEIGHTS

"A" SHOWN
"B" OPPOSITE

INTERIOR ELEVATIONS (24' x 40')
SCALE 1/4"=1'-0"

BASE CABINET BLOCKING | A ACCESSABILITY AT SINKS | B

ARCHITECT | ELECTRICAL | STRUCTURAL | MECHANICAL | FIRE MARSHAL | ACCESS COMPLIANCE | STRUCTURAL SAFETY

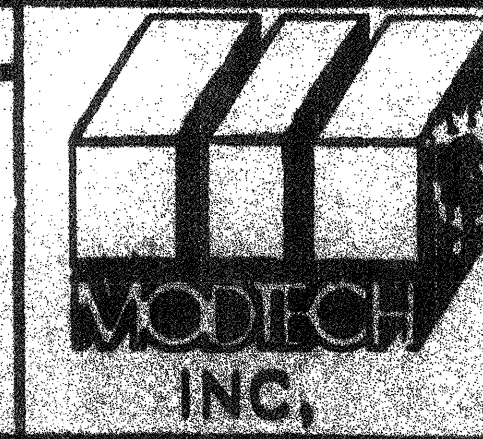
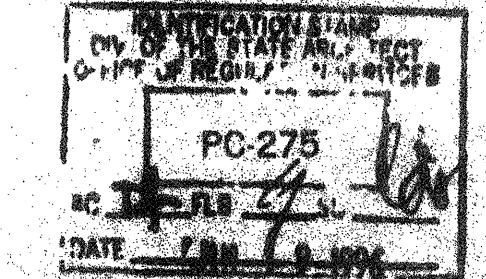
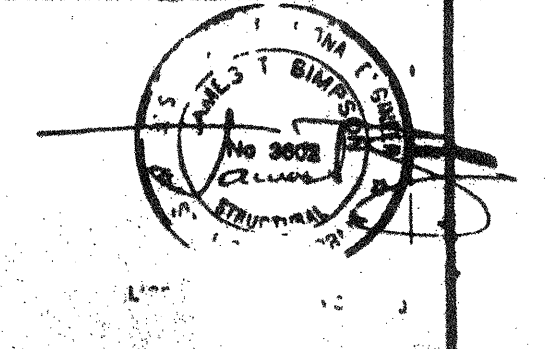
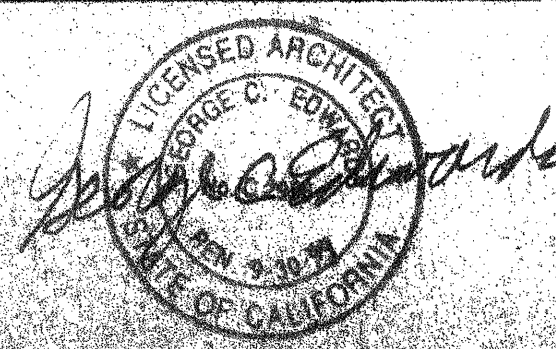

3278
DATE 9/19/99
CHECKED BY
DATE
4012-094
A4.0
INTERIOR ELEVATIONS