

KEY NOTES

1. MAIN RUNNERS # 4-0 W 20A HANGER WIRES @ END OF EACH RUNNER
2. AT THE END OF ROWS OF RUNNERS A 20A HANGER WIRE SHALL BE ATTACHED WITHIN 6" OF WALL OR SOFFIT
3. VERTICAL WIRES MORE THAN 1'-4" OUT OF FLUOR SHALL HAVE COUNTERBRACING WIRES
4. PROVIDE 2-12GA. BLACK WIRES TO HOUSING OF ALL FIXTURES AT DIAGONAL CORNERS WIRES SHALL BE ATTACHED TO STRUCTURE LIGHT FIXTURES 2 X 4 RECESSED ATTACHED TO GRID WITH 8# SHEET METAL SCREW AT EACH CORNER
5. RUNNERS MAY BE ATTACHED TO WALLS OR MOLD AT 2-ADJACENT WALLS OTHER WALLS NO ATTACHMENT CLEARANCE OF 1/2" BETWEEN END OF RUNNERS AND FACE OF WALL
6. CEILING AREAS SHALL HAVE 4-WAY SPLAYS PER DETAIL 1 ON SHEET AT.2 IN LOCATIONS INDICATED ON DRAWING WIRES TAUT BUT NOT TO DISTURB GRID
7. ARMSTRONG HEAVY DUTY PER #A-041 MAIN RUNNERS #2 CROSS TEE #XL-7320 #4 WALL ANGLE # 7800
8. DUCTWORK SHALL BE RIGIDLY ATTACHED TO BUILDING AND SHALL NOT BE CLOSER THAN 6" TO HANGER WIRES
9. REGISTERS SHALL BE POSITIVELY ATTACHED WITH 00# SHEET METAL SCREWS
10. CEILING PANELS: 2 X 4 LAY-IN PANELS, ASTM F1467 SPREAD CLASS: (0-25) FLAME SPREAD RYOT DEVELOPMENT DENSITY LESS THAN 450

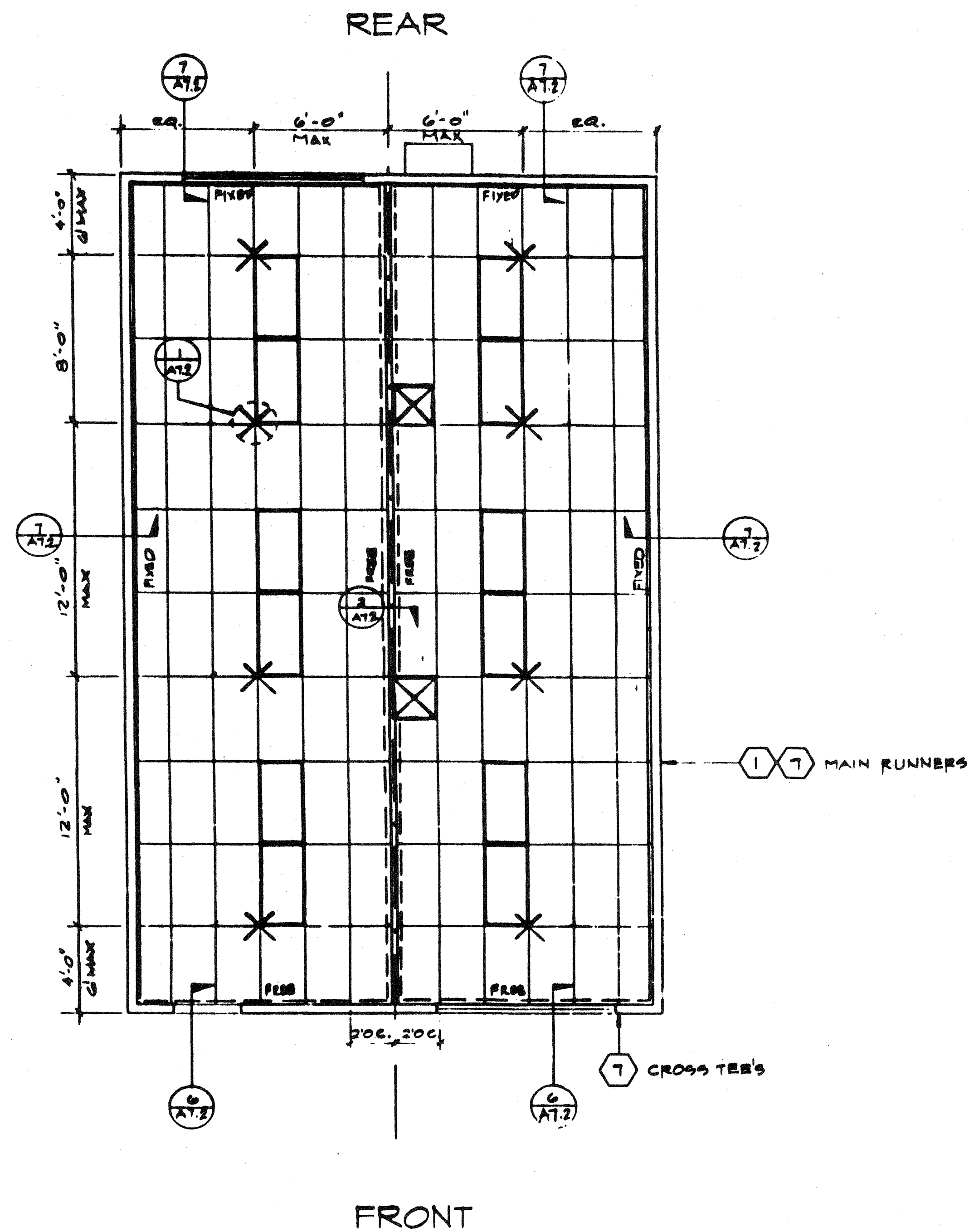
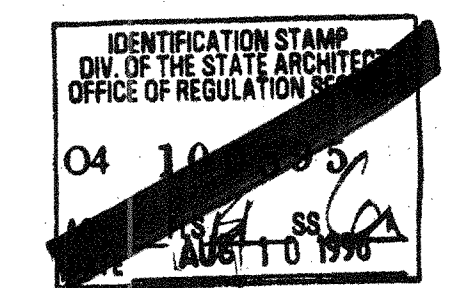

REFLECTED CEILING PLAN

(24' x 40')

SCALE 1/4"=1'-0"

LEGEND

- T & T BAR CEILING
- 2'X4' ELEG. FIXTURE REGS.
- SUPPLY AIR DIFFUSERS
- RETURN AIR DIFFUSERS
- SPLAY WIRE - 4 WAY
- INDICATES FREE SIFT (SEE DETAIL 6/A.7.7)
- INDICATES FIXED SIFT (SEE DETAIL 7/A.7.7)

ARCHITECT 	ELECTRICAL	STRUCTURAL 	MECHANICAL	FIRE MARSHAL	ACCESS COMPLIANCE	STRUCTURAL SAFETY
---------------	------------	----------------	------------	--------------	-------------------	-----------------------

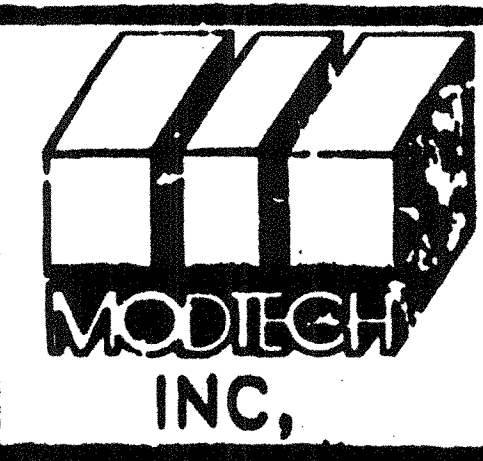

2926 4012-084

2926 2926

117337
DATE 09 29 10

REFLECTED CEILING PLAN

A7.0