

THESE DRAWINGS AND ALL MATERIAL CONTAINED HEREIN ARE THE PROPERTY OF SILVERCREEK INDUSTRIES, INC. (SCI) AND SHALL NOT BE REPRODUCED, COPIED OR OTHERWISE DISPOSED OF DIRECTLY OR INDIRECTLY AND SHALL NOT BE USED IN WHOLE OR IN PART TO ASSIST IN THE MAKING OF OR FOR THE PURPOSE OF FURNISHING ANY INFORMATION FOR THE MAKING OF DRAWINGS, PRINTS, APPARATUS OR PARTS THEREOF WITHOUT THE FULL KNOWLEDGE AND WRITTEN CONSENT OF SCI INC. ALL PATENTABLE MATERIAL CONTAINED HEREIN AND ORIGINATING WITH SCI INC SHALL BE THE PROPERTY OF SCI INC.

SILVER CREEK INDUSTRIES, INC.

SILVER CREEK

195 EAST MORRISAN FERRIS, CALIFORNIA 92571
PHONE: 951-943-8393 FAX: 951-943-2211

PROJECT NAME:
CLASS LEASING CLASSROOM BLDG'S

SHEET TITLE:
CROSS SECTION MONO SLOPE 0.018" OR BUILT UP ROOF DECK OR PARAPET

TAVARES

REGISTERED ARCHITECT
STATE OF CALIFORNIA
No. C10322
EXPIRES 2-28-16

REGISTERED ARCHITECT
STATE OF CALIFORNIA
No. C10322
EXPIRES 2-28-16
12/22/2011

ARCHITECT OF RECORD
REGISTERED ARCHITECT
STATE OF CALIFORNIA
No. C10322
EXPIRES 2-28-16
04 11 49
AC: [Signature] SS 7/1
DATE: AUG 7 2014

PROJECT SPECIFIC STATE AGENCY APPROVAL
IDENTIFICATION STAMP
DIV. OF THE STATE ARCHITECT
OFFICE OF REGULATION SERVICES
04 11 49
AC: [Signature] SS 7/1
DATE: APR 04 2014

ORIGINAL PC STATE AGENCY APPROVAL
IDENTIFICATION STAMP
DIV. OF THE STATE ARCHITECT
OFFICE OF REGULATION SERVICES
AC: [Signature] SS 7/1
DATE: DEC 9 9 2013

REVISIONS

SILVER CREEK INDUSTRIES
24 x 40 PC

PROJECT NO:
DRAWN BY:
SCALE: AS NOTED
DATE: 12-23-11
P.C. SHEET NUMBER

A-5.01 STKP 140

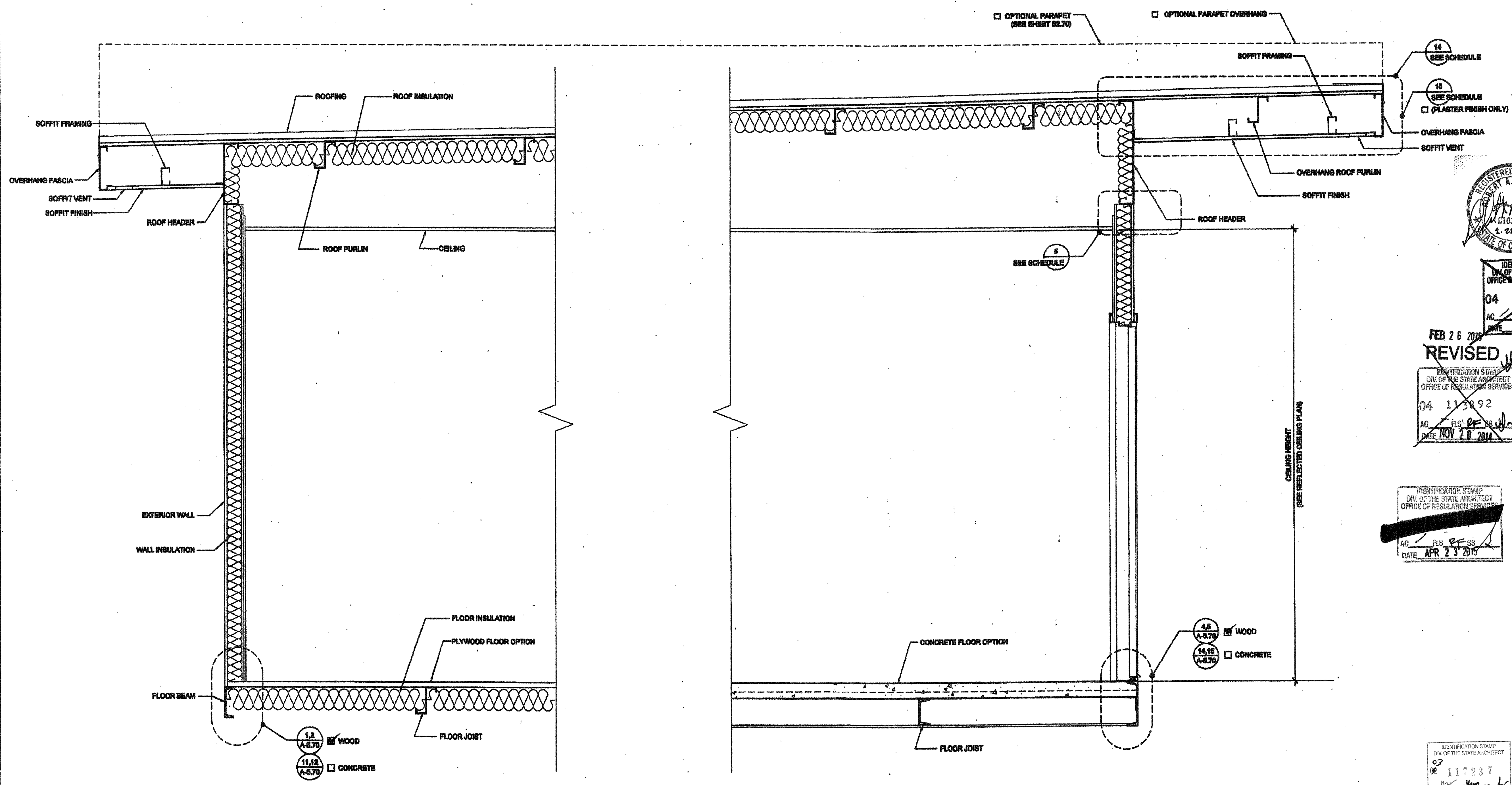

BUILDING SECTION

SCALE: 1" = 1'-0" 1