

1 TYPICAL CLASSROOM FRONT END WALL ELEVATION
A3 3/8"=1'-0"

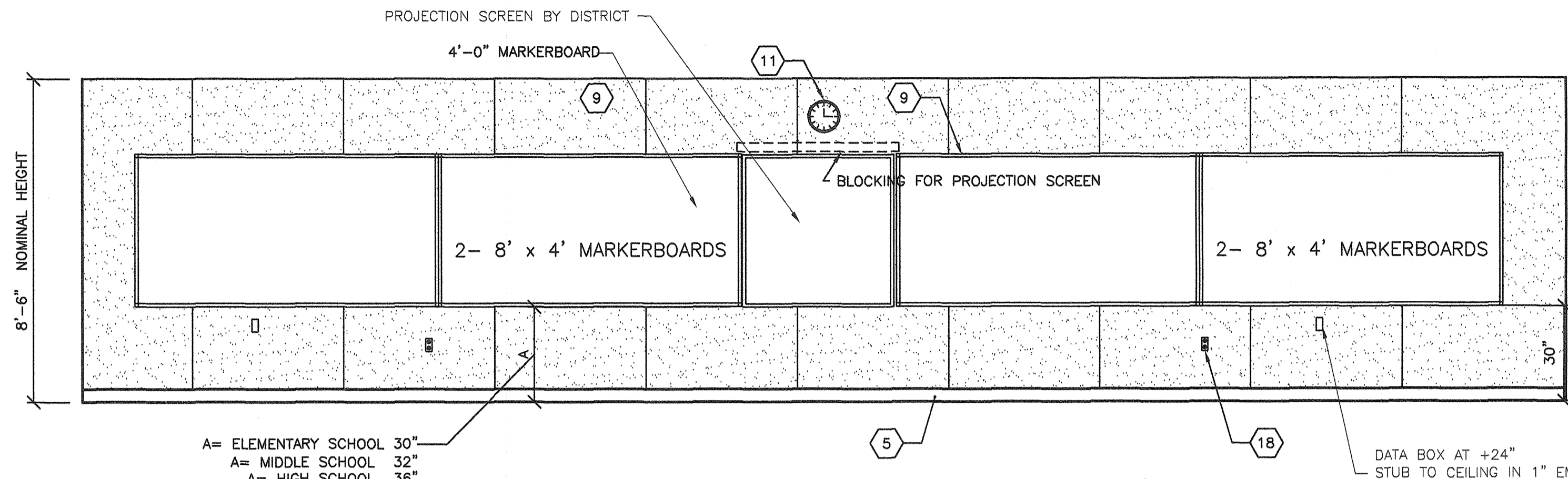

2 TYPICAL CLASSROOM SIDE WALL ELEVATION
A3 3/8"=1'-0"

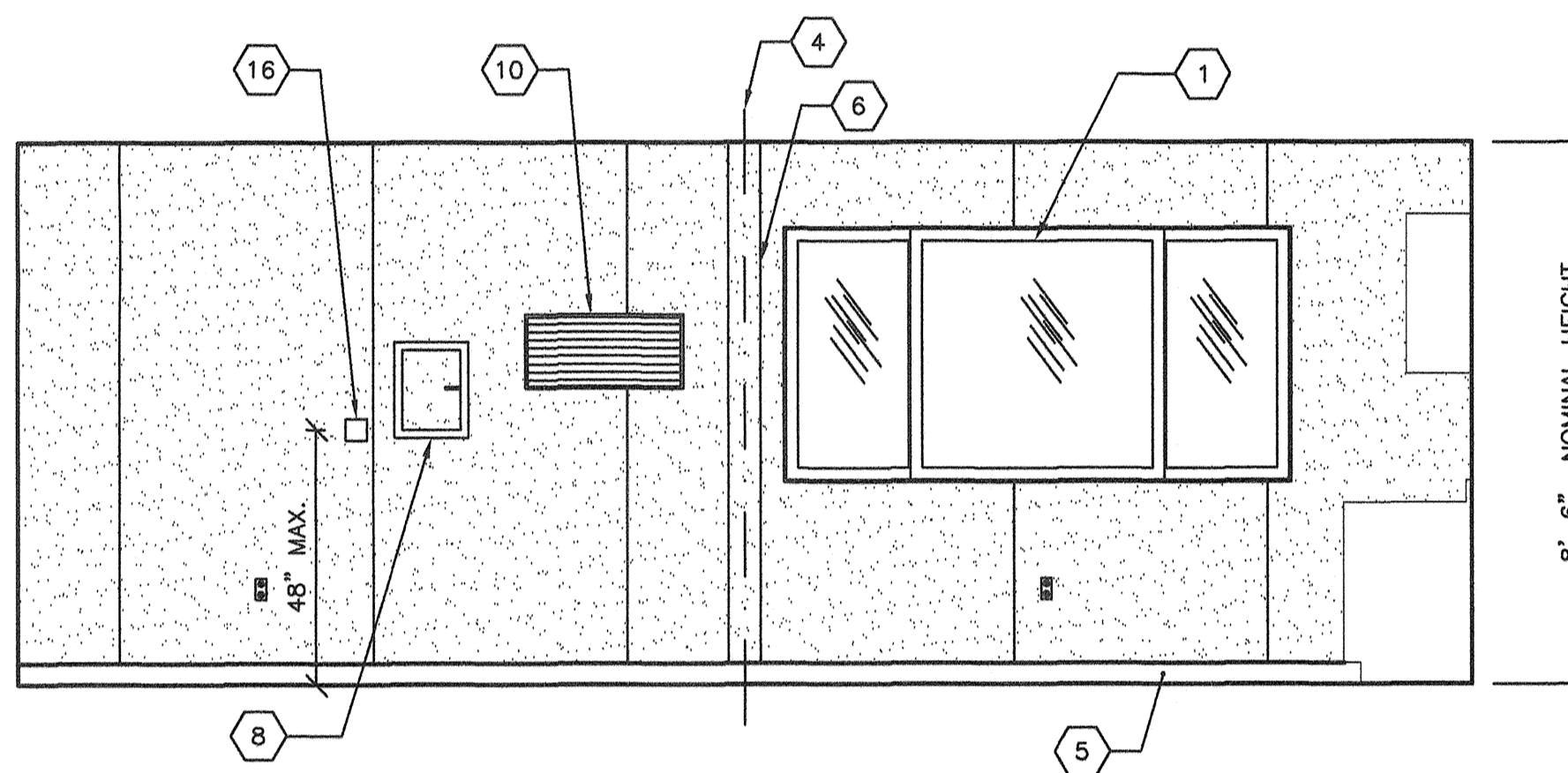

3 TYPICAL CLASSROOM REAR END WALL ELEVATION
A3 3/8"=1'-0"

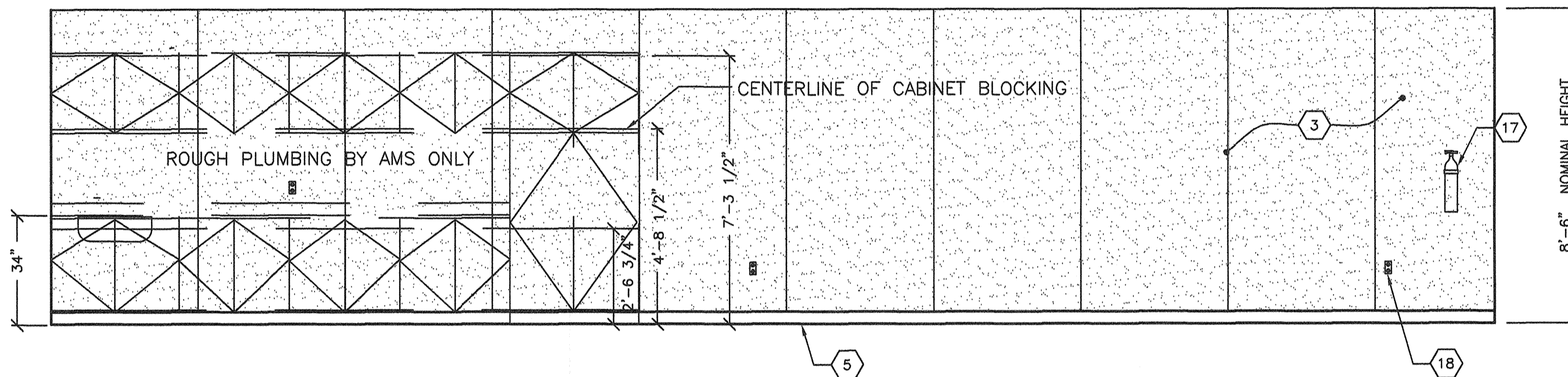

4 TYPICAL CLASSROOM SIDE WALL ELEVATION
A3 3/8"=1'-0"

- KEY NOTES -**
- 1 WINDOW TYP.
 - 2 TYP EXTERIOR DOOR
 - 3 VINYL WRAPPED TACKABLE WALLS
 - 4 TYP MOD LINE
 - 5 TOP SET BASE
 - 6 TRIM PIECE (FIELD INSTALL)
 - 7 NOT USED
 - 8 ELECTRICAL PANEL
 - 9 (2) 4'x4' MARKER BOARDS
 - 10 HVAC GRILL
 - 11 CLOCK
 - 12 PULL STATION J-BOX 48" A.F.F SEE ELECTRICAL SHEETS
 - 13 HORN/STROBE J-BOX SEE ELECTRICAL SHEETS
 - 14 LIGHT SWITCH SEE ELECTRICAL SHEETS
 - 15 EXIT TACTILE SIGN PER DETAIL 10/AD (BY OWNER)
 - 16 THERMOSTAT 48" A.F.F SEE MECHANICAL SHEETS
 - 17 FIRE EXTINGUISHER TOP OF BRACKET @ +48" AFF PROTRUSION MAX 4" FROM WALL IF FIRE EXTINGUISHER IS ABOVE 27" A.F.F
 - 18 TYP DUPLEX OUTLET (SEE ELECTRICAL SHEETS) SPACED @ 12" o.c MIN. PER C.E.C

ROOM FINISHES SCHEDULE		FINISHES										REMARKS
ROOM NUMBER	ROOM NAME	FLOOR	BASE	FRONT	REAR	RIGHT	LEFT	CEILING	CEILING HEIGHT			
#	CLASSROOM	A	D	F	F	F	F	L	8'-6"			

A - CARPET PER STATE OF CALIF SPEC COMPLYING WITH GROUP 1, TYPE A OR TYPE B, CLASS 2, DENSITY 4600, DIRECT GLUE DOWN.
 B - VINYL SHEET FLOORING
 C - VCT, ARMSTRONG STANDARD OR EXCELOX
 D - TOP SET BASE. 4" BURKE
 E - TOP SET BASE. 6" BRINGANTINE OR SANDOVAL
 F - WALL FINISH. 1/2" VINYL TACKBOARD CLASS 1 OVER 1/2" GYP BOARD BACKING
 G - 1/2" W.R. GYP BOARD. TAPE, TEXTURE, PAINTED FINISH
 H - 1/2" GYP BOARD. TAPE, TEXTURE, PAINTED FINISH
 I - 3/32" F.R.P. OVER 1/2" W.R. GYP BOARD
 J - ACOUSTICAL LAY IN GRID CEILING PANELS (SEE SPECIFICATIONS)
 K - 1/2" VINYL TACKBOARD CLASS 1 OVER 5/8" TYPE "X" GYP BOARD BACKING
 L - 5/8" TYPE "X" GYP BOARD. TAPE, TEXTURE, PAINTED FINISH

DOOR SCHEDULE									
DOORS					FRAMES				
DOOR NO.	FRAME OPENING SIZE	MATERIAL	DOOR FIRE TYPE	HARDWARE SET NO.	QUANTITY	MATERIAL	HEAD DETAIL	JAMB DETAIL	REMARKS
1	3'-0" x 7'-0"	HM	F1	A	1	STL	4/A4A	9/A4A	F1

HM - HOLLOW METAL
 AL - ALUMINUM
 SST - STAINLESS STEEL
 STL - STEEL FRAME. 18 ga. FULLY WELDED *CLASSROOMS > 1000 S.F WILL RE'Q PANIC HARDWARE PER CBC 1008.1.9
 WWF - WINDOW WALL FRAME
 SC - SOLID CORE WOOD
 HC - HOLLOW CORE WOOD

NOTE: REFER TO SHEETS A5A, A6A & A7A FOR HEAD & JAMB DOOR DETAILS W/ OPTIONAL EXTERIOR FINISHES

WINDOW SCHEDULE								
WINDOW NO.	AMT.	TYPE	WIDTH	HEIGHT	FINISH	GLASS TYPE	U-FACTOR	SHGC
1	2	SLIDER	8'-0"	4'-0"	BRONZE	SOLAR GRAY	0.780	0.430

EXTERIOR LITE - 3/16" MINIMUM TEMPERED GLASS OR LAMINATED AS - 1 GLASS OF SOLAR GRAY GLARE REDUCING TYPE WITH A LIGHT TRANSMISSION FACTOR OF 45% MAXIMUM.

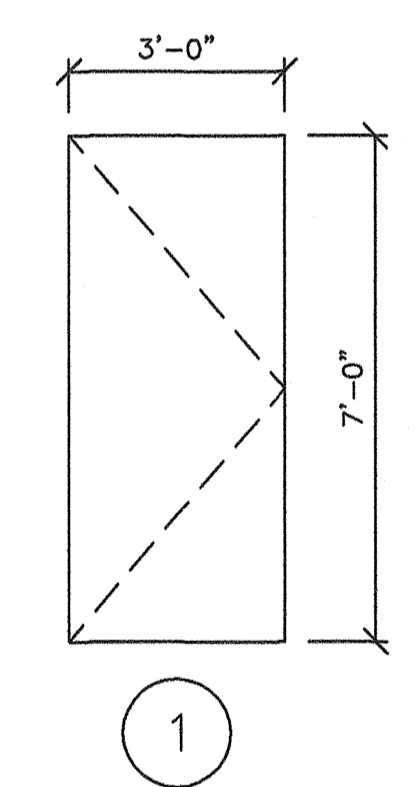

5 DOOR AND DOOR FRAME TYPES
A3 3/8"=1'-0"

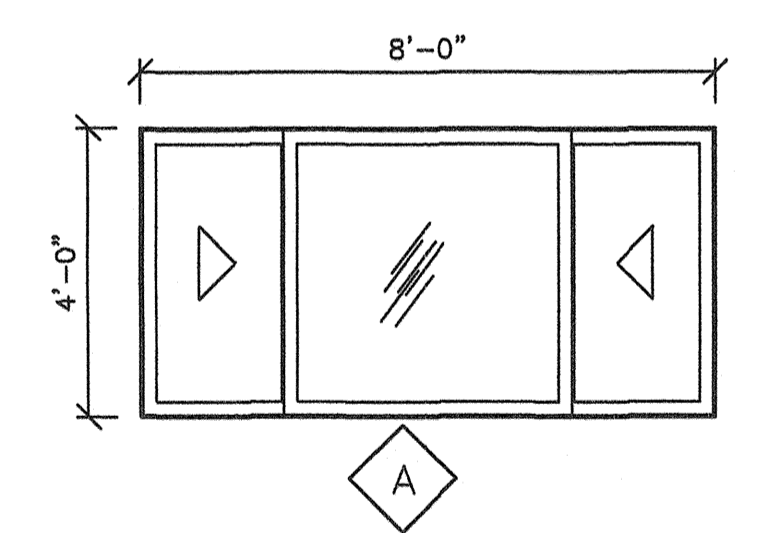

6 WINDOW TYPES
A3 3/8"=1'-0"

REVISIONS		
NO	DATE	DESCRIPTION

DATE: 08/12/10
 SCALE: NOTED
 DRAWN BY: RS
 SERIAL NO.:

CUSTOMER: BAKERSFIELD CITY SCHOOLS
 PIONEER DRIVE ELEMENTARY SCHOOL
 2:12 PITCHED ROOF 24' x 40' RELOCATABLE BUILDINGS
 TYPICAL INTERIOR ELEVATIONS



APPROVALS:

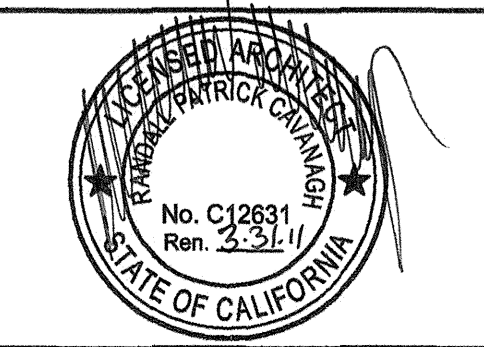

IDENTIFICATION STAMP
 DIV. OF THE STATE ARCHITECT
 OFFICE OF REGULATION SERVICES
 08 113549
 DATE: 9-2-2010

IDENTIFICATION STAMP
 DIV. OF THE STATE ARCHITECT
 OFFICE OF REGULATION SERVICES
 AC: FLS SS
 DATE:

PROJECT No.
 A3-C

BASED ON PC# 02-109695

THESE DRAWINGS AND SPECIFICATIONS ARE THE PROPERTY OF AMERICAN MODULAR SYSTEMS AND ARE NOT TO BE REPRODUCED, CHANGED OR COPIED IN ANY FORM OR MANNER, NOR ARE THEY TO BE ASSIGNED TO ANY THIRD PARTY WITHOUT THE WRITTEN AUTHORIZATION OF AMERICAN MODULAR SYSTEMS.