

1" = 40'-0"
 1" = 30'-0"
 1" = 20'-0"
 1" = 1'-0"
 1/8" = 1'-0"
 1/4" = 1'-0"

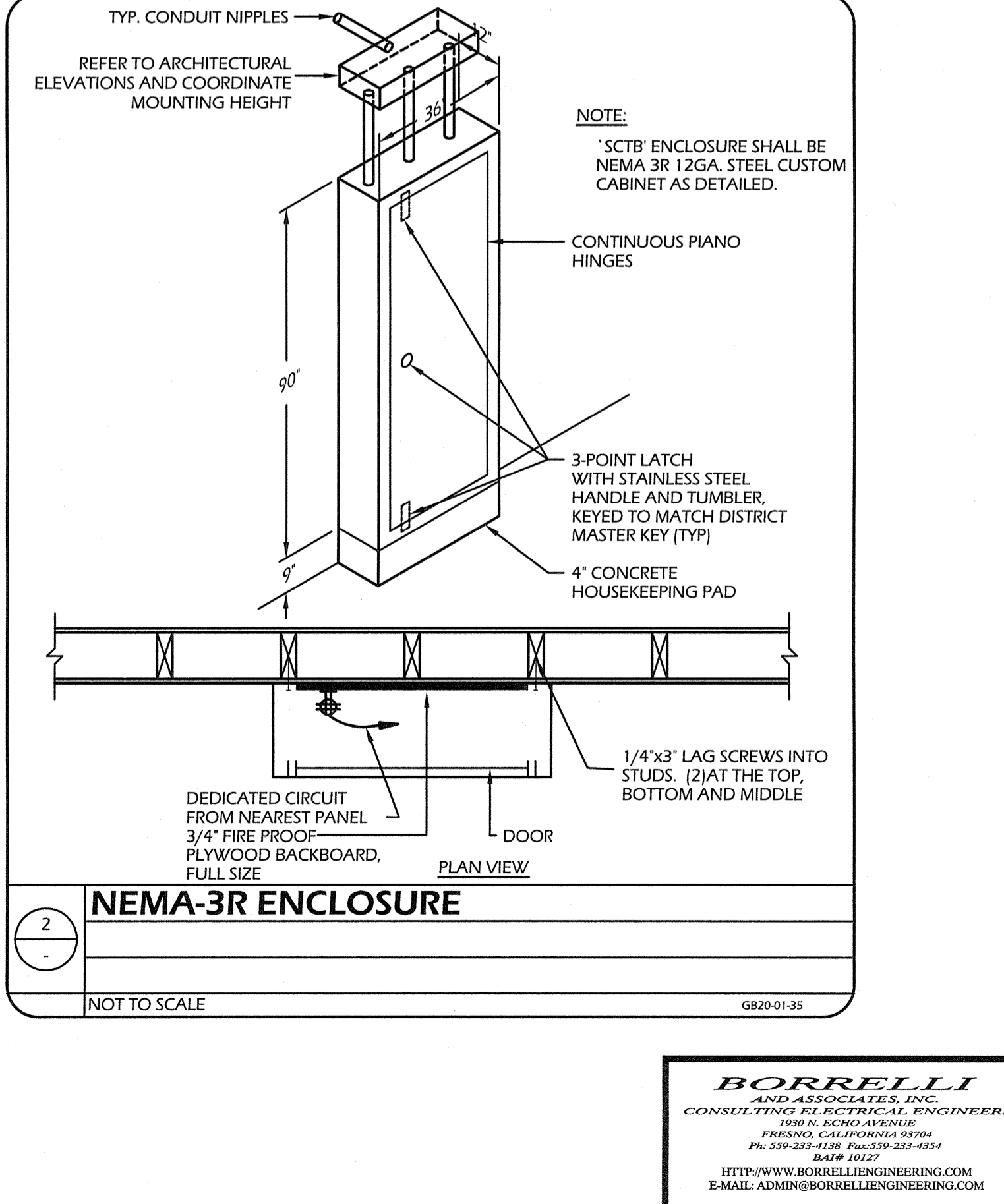
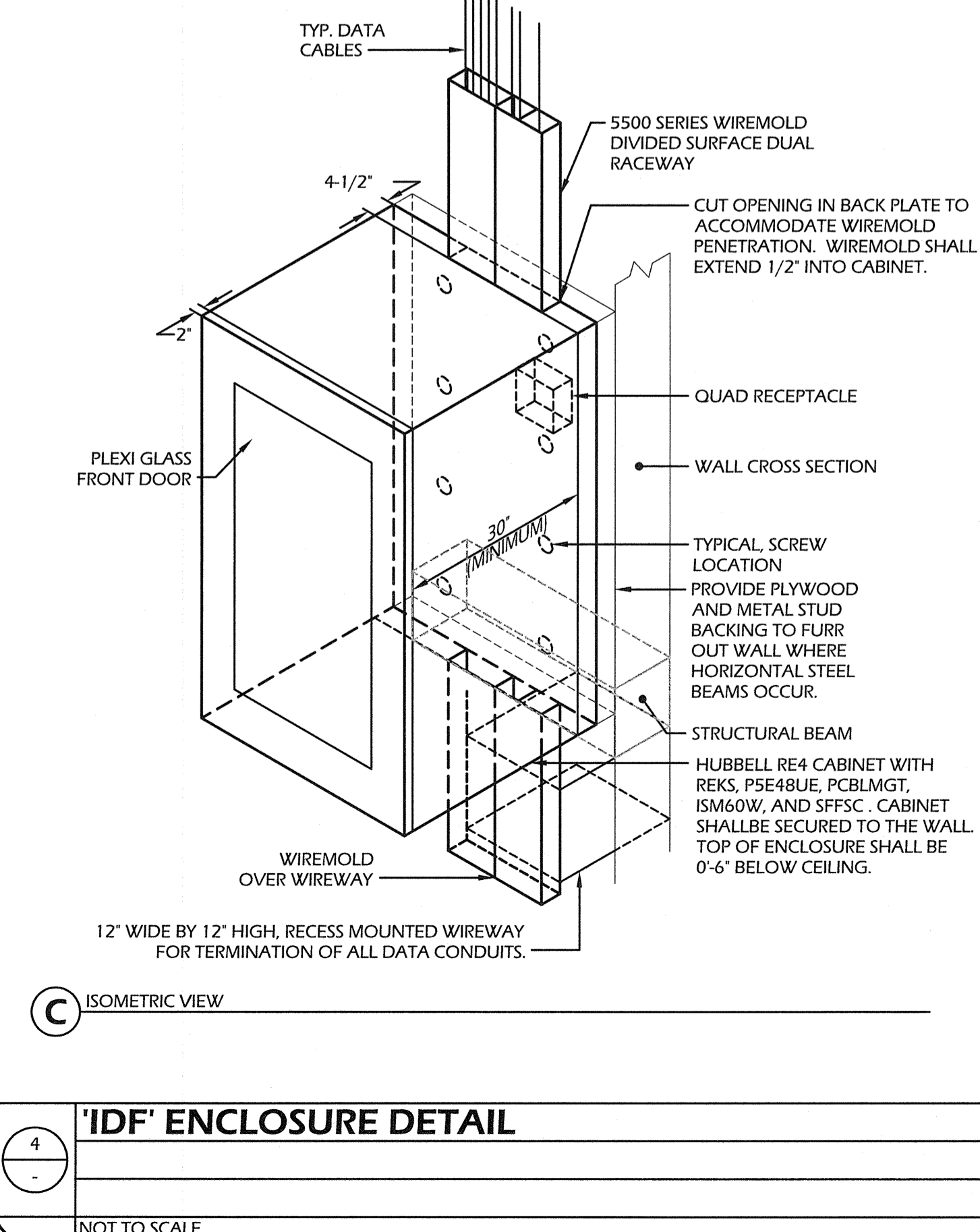
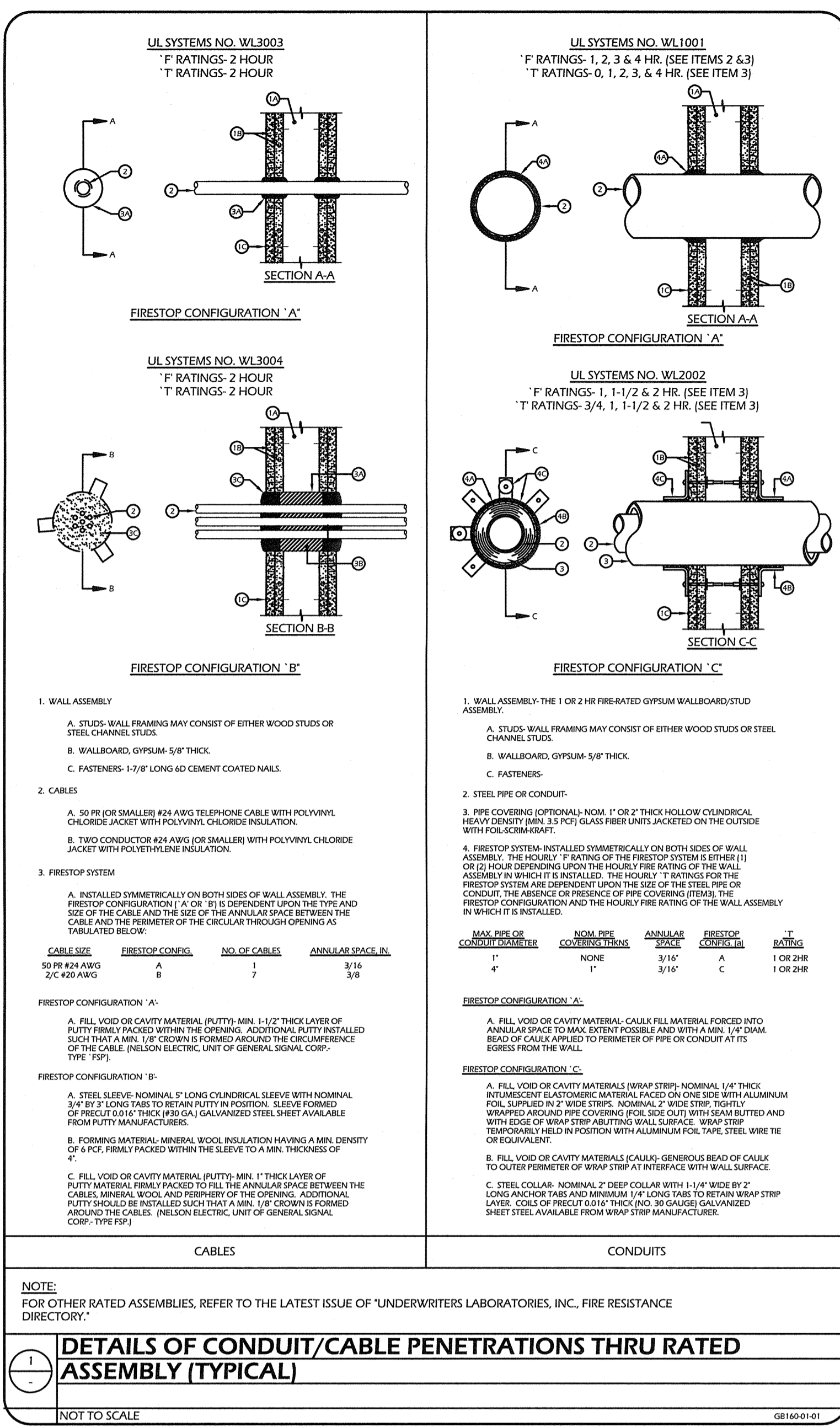
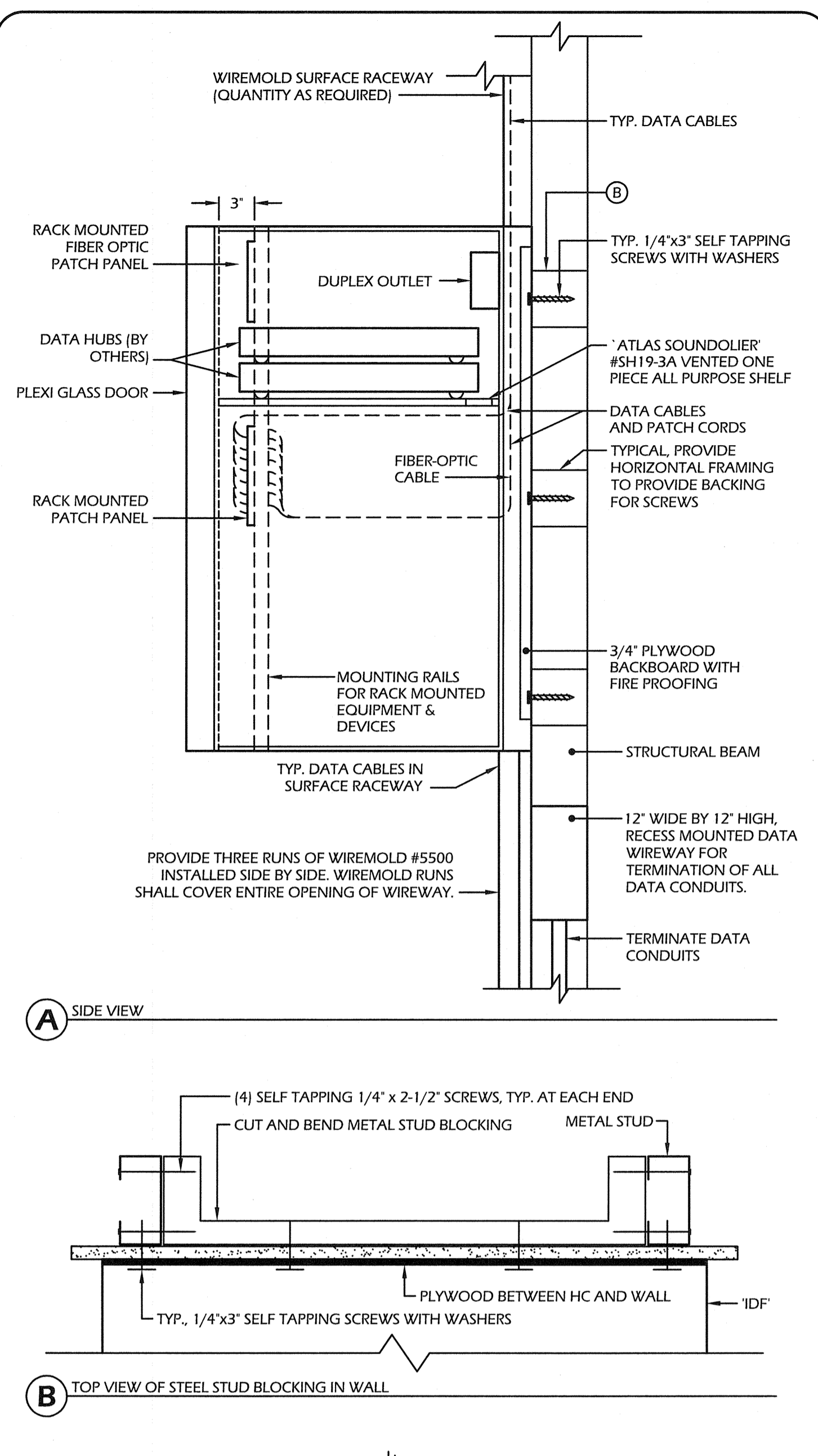
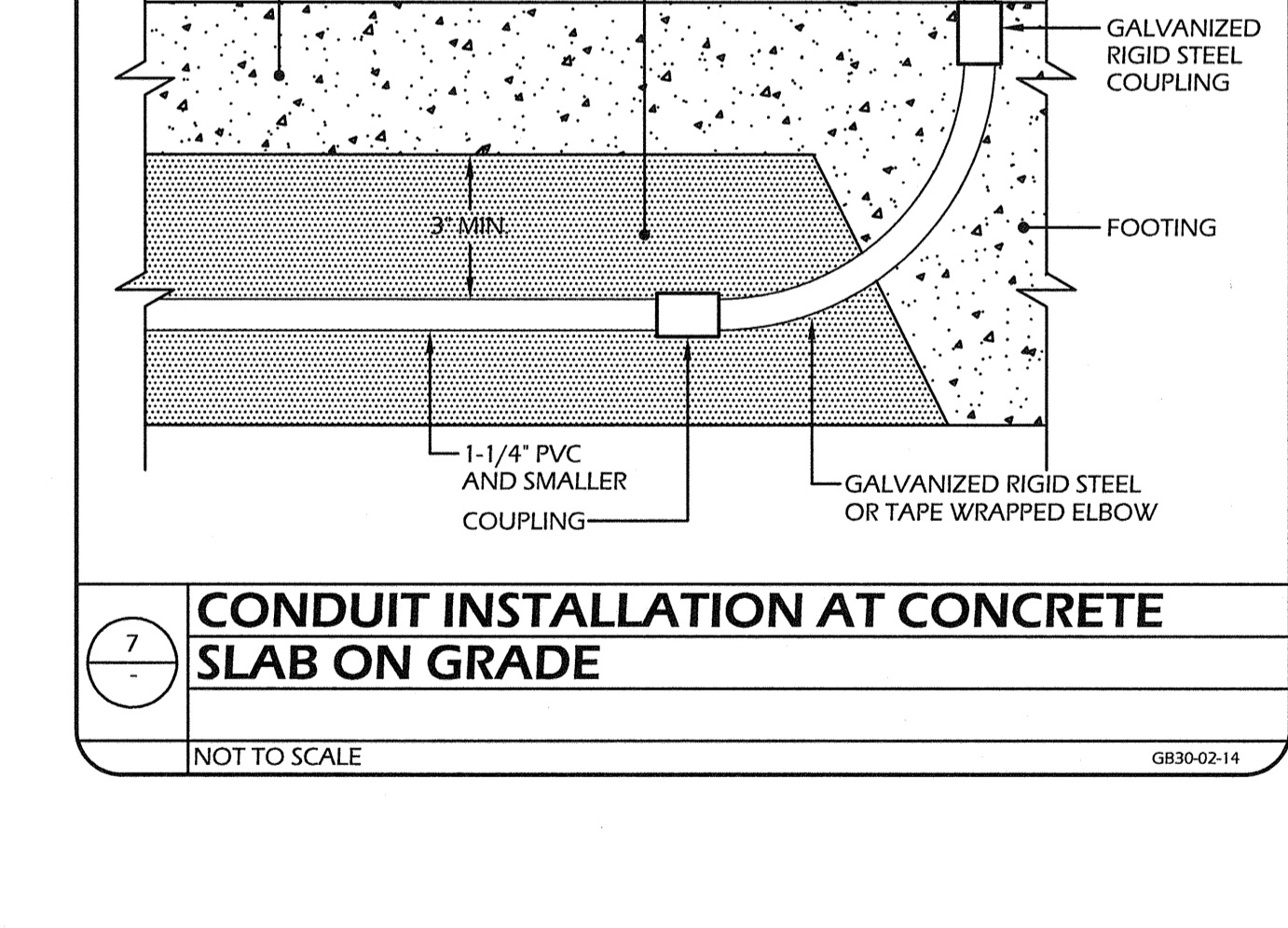
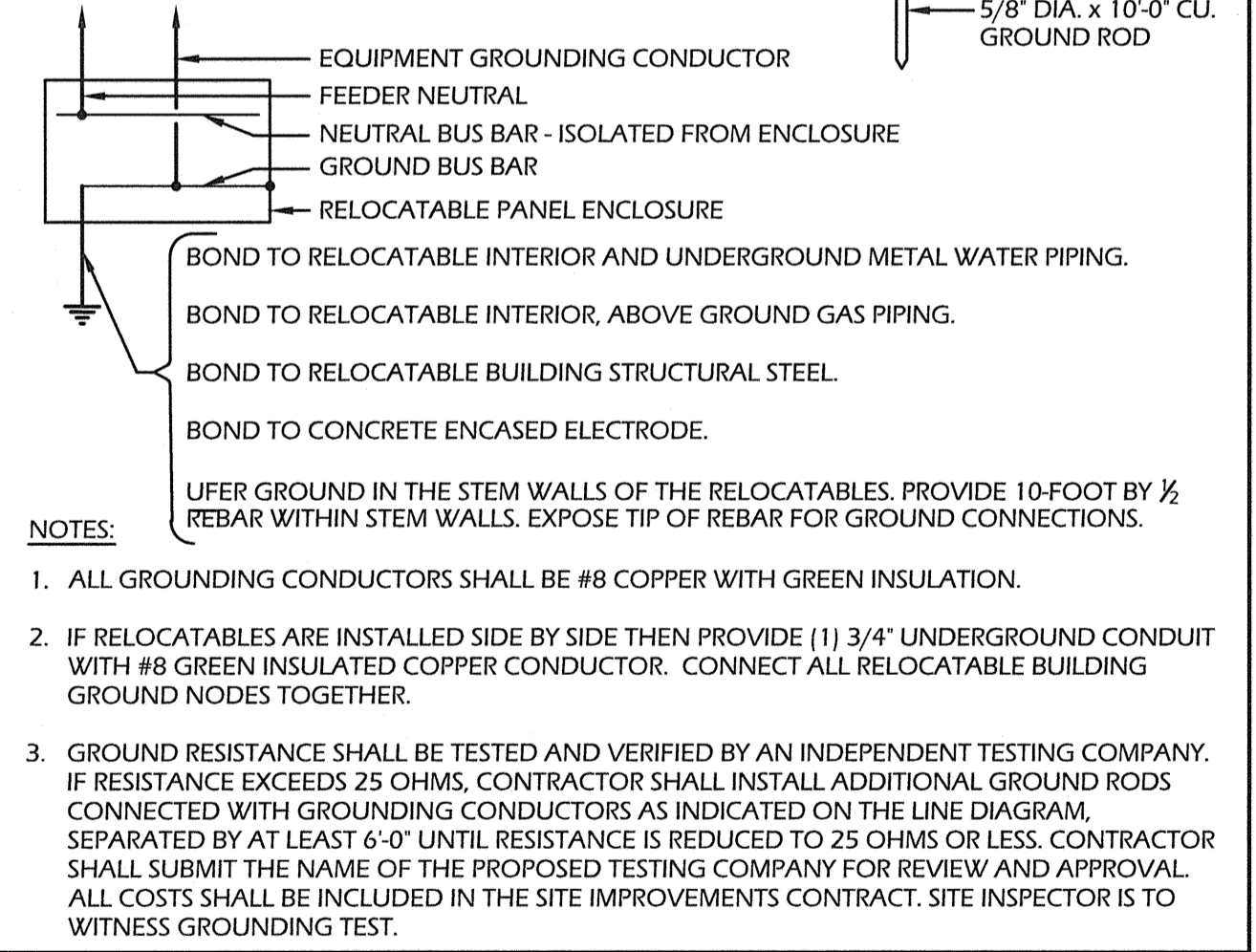
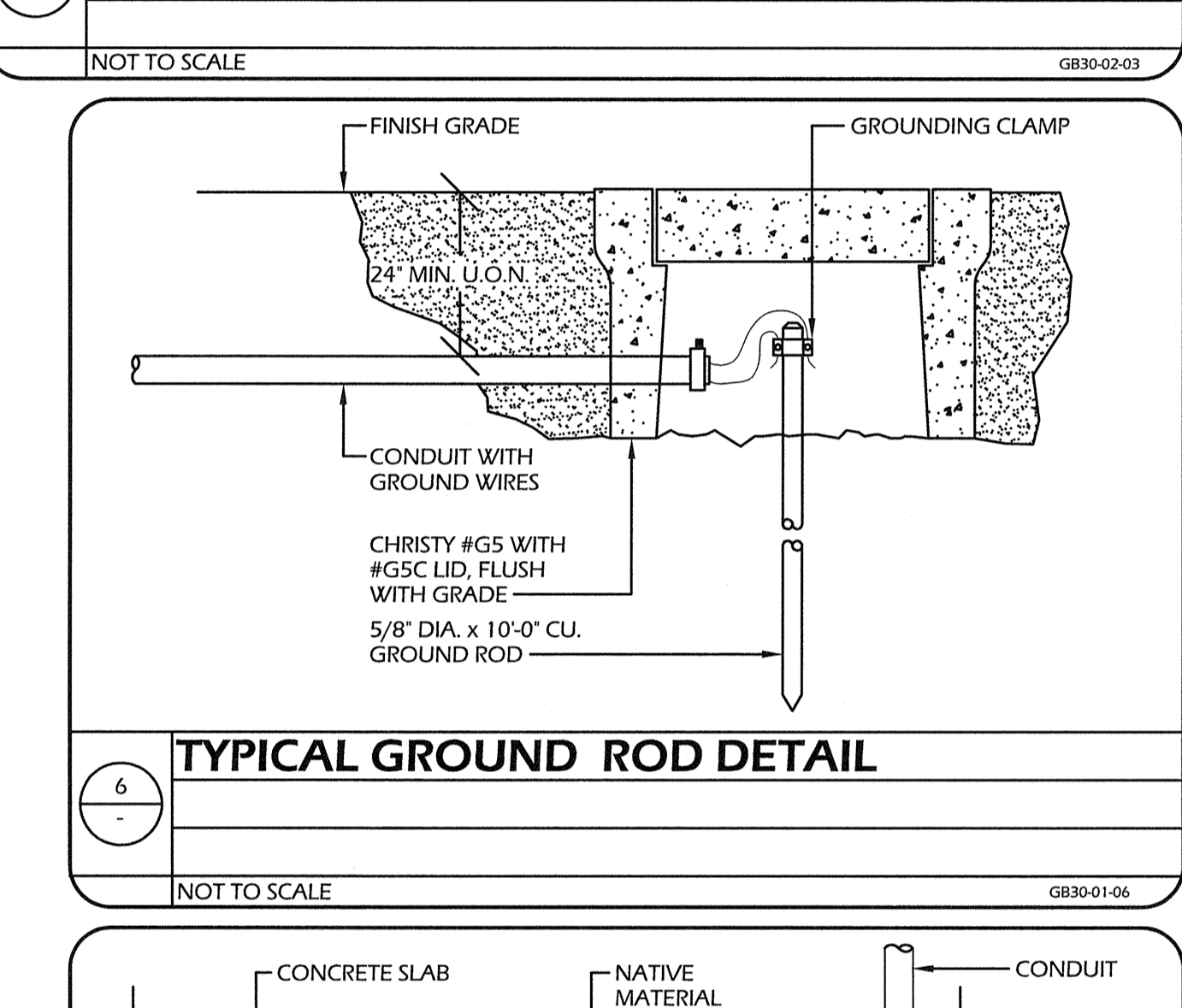
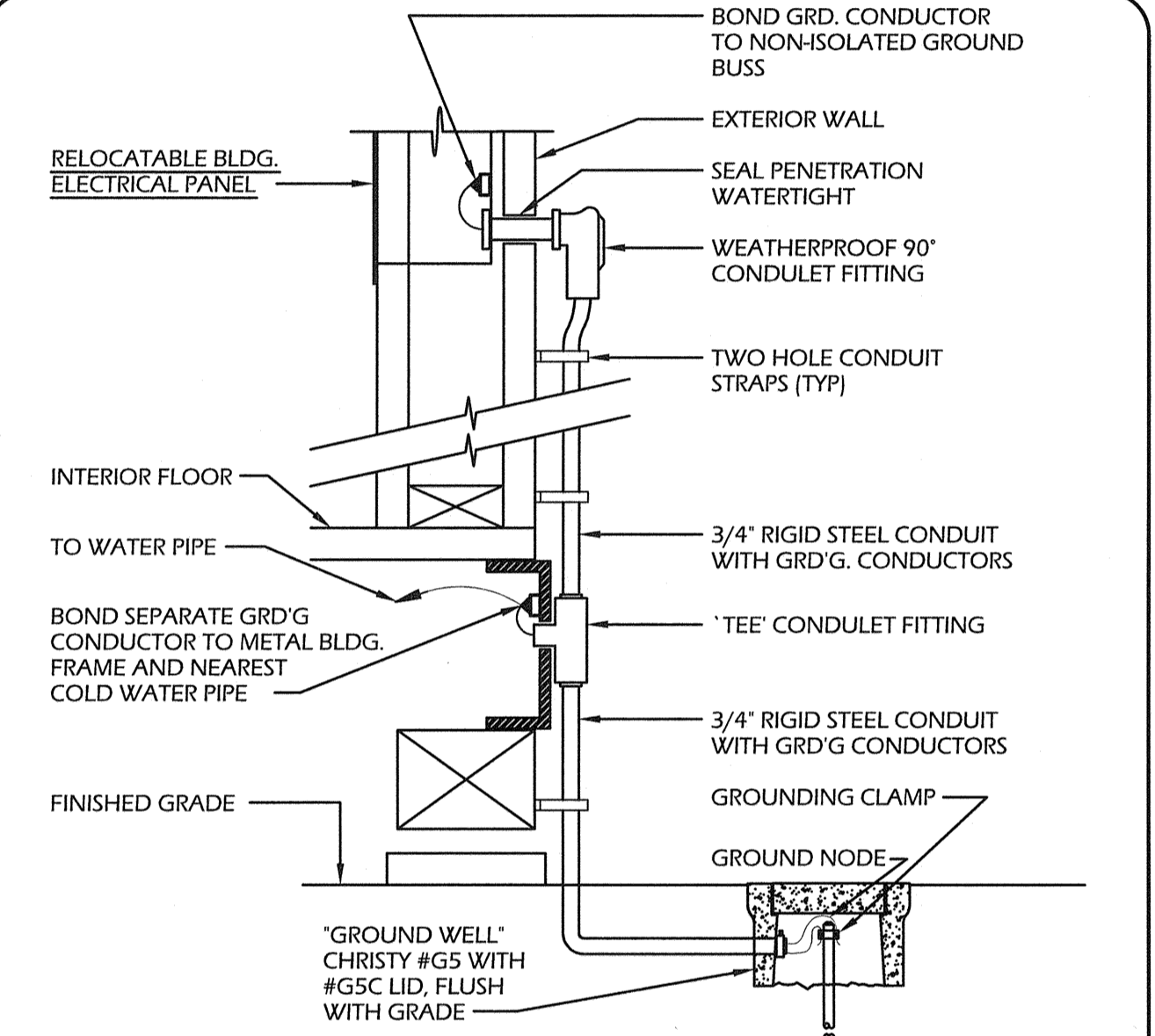
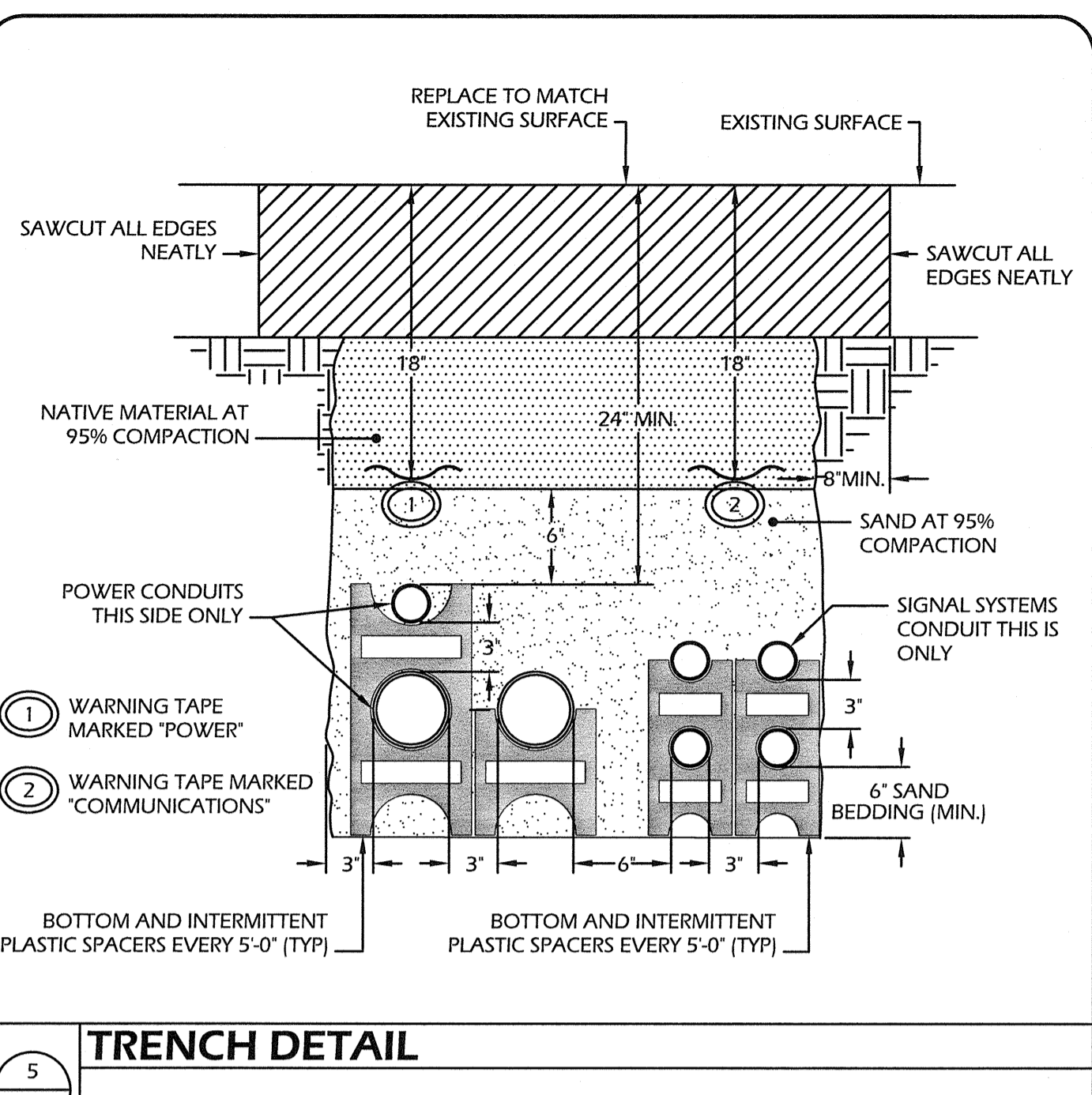
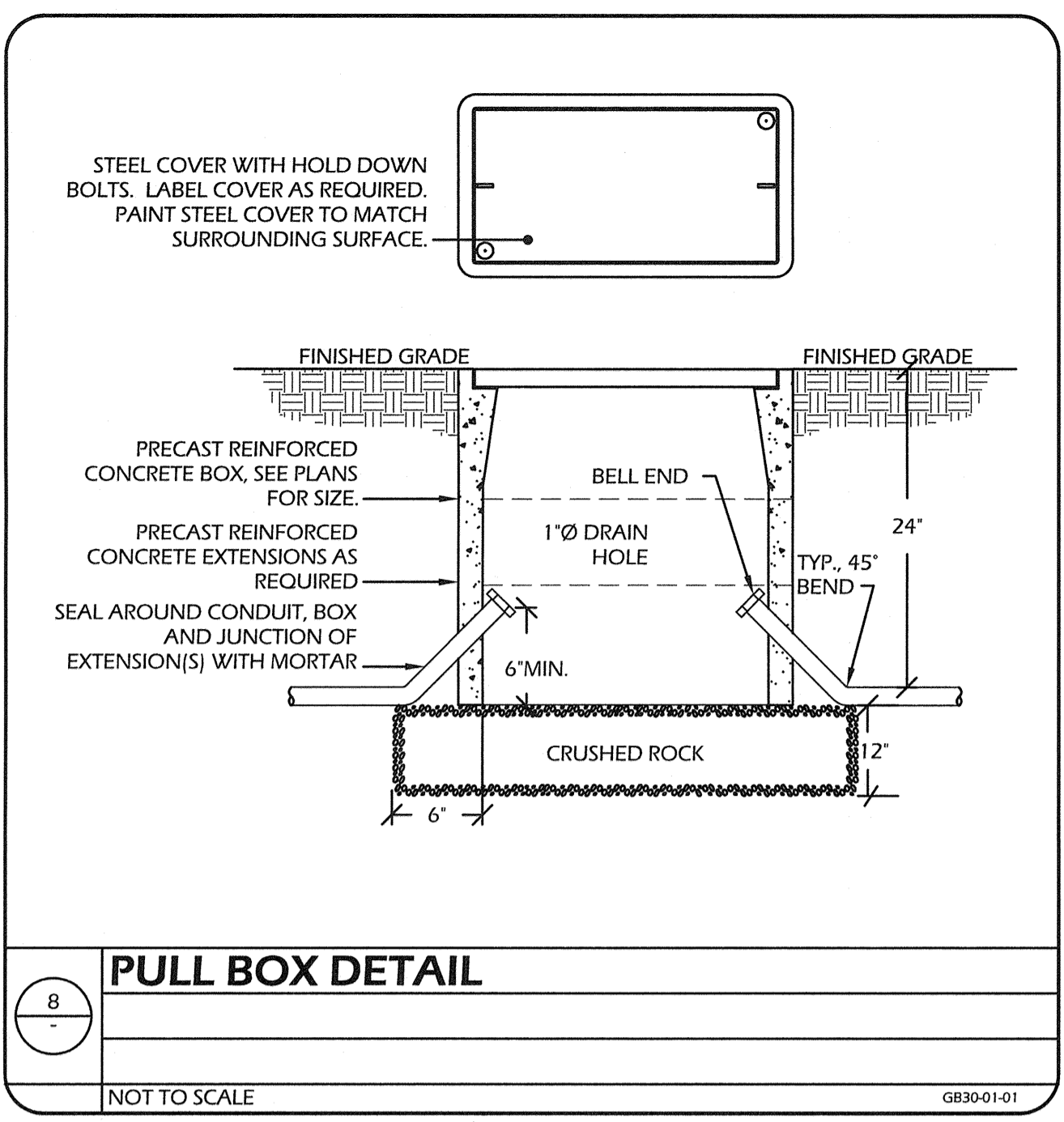

Ownership of Documents
 This document, the ideas and designs incorporated herein, as an instrument of Professional Service is the property of Integrated Designs by SOMAM Inc. and is not to be used, in whole or in part for any other project without written authorization.
 © COPYRIGHT 2010

integrated designs
 ARCHITECTURE • ENGINEERING • INTERIOR DESIGN • CONSTRUCTION MANAGEMENT
 6011 N. Fresno, Suite 130 - Fresno, California 93710
 Phone (559) 436-0881 Fax (559) 436-0887 E-Mail: design@somam.com
 www.integrateddesigns.com

Project Name & Address:
**PIONEER DRIVE ELEMENTARY SCHOOL
 5 PERMANENT MODULAR CLASSROOMS**
 BAKERSFIELD CITY SCHOOL DISTRICT
 4404 PIONEER DRIVE, BAKERSFIELD, CA 93306

Issue Date: _____
 Date: _____
 Designer: _____
 DR: _____
 PC: _____

DSA Identification Stamp:
 FILE # : 15-6
 IDENTIFICATION STAMP
 DIV. OF THE STATE ARCHITECT
 OFFICE OF REGULATION SERVICES
 DATE: 9-2-2010
 TRACKING # : -

Stamp(s):

Job No.: **3862**
 Sheet No.: **E5.1**
 Release: _____

BORRELLI AND ASSOCIATES, INC.
 CONSULTING ELECTRICAL ENGINEERS
 1900 N. ZEDERO AVENUE
 FRESNO, CALIFORNIA 93710
 PH: 559-233-4138 FAX: 559-233-4554
 6048 70527
 HTTP://WWW.BORRELLIENGINEERING.COM
 E-MAIL: ADMIN@BORRELLIENGINEERING.COM