

THESE NOTES AND SPECIFICATIONS ARE TO BE READ IN CONJUNCTION WITH THE CONTRACT DOCUMENTS AND THE STANDARD SPECIFICATIONS FOR CONSTRUCTION OF PUBLIC WORKS, LATEST EDITION, AS APPLICABLE. THE CONTRACTOR SHALL BE RESPONSIBLE FOR OBTAINING ALL NECESSARY PERMITS AND APPROVALS FROM THE APPROPRIATE AGENCIES. THE CONTRACTOR SHALL BE RESPONSIBLE FOR THE PROTECTION OF ALL EXISTING UTILITIES AND STRUCTURES. THE CONTRACTOR SHALL BE RESPONSIBLE FOR THE PROTECTION OF ALL EXISTING TREES AND LANDSCAPE. THE CONTRACTOR SHALL BE RESPONSIBLE FOR THE PROTECTION OF ALL EXISTING HISTORIC STRUCTURES AND MONUMENTS. THE CONTRACTOR SHALL BE RESPONSIBLE FOR THE PROTECTION OF ALL EXISTING CULTURAL RESOURCES. THE CONTRACTOR SHALL BE RESPONSIBLE FOR THE PROTECTION OF ALL EXISTING ARCHAEOLGICAL REMAINS. THE CONTRACTOR SHALL BE RESPONSIBLE FOR THE PROTECTION OF ALL EXISTING ANTHROPOLOGICAL REMAINS. THE CONTRACTOR SHALL BE RESPONSIBLE FOR THE PROTECTION OF ALL EXISTING GEOLOGICAL FORMATIONS. THE CONTRACTOR SHALL BE RESPONSIBLE FOR THE PROTECTION OF ALL EXISTING SOILS AND ROCKS. THE CONTRACTOR SHALL BE RESPONSIBLE FOR THE PROTECTION OF ALL EXISTING PLANTS AND ANIMALS. THE CONTRACTOR SHALL BE RESPONSIBLE FOR THE PROTECTION OF ALL EXISTING WATERSHEDS AND WATER RESOURCES. THE CONTRACTOR SHALL BE RESPONSIBLE FOR THE PROTECTION OF ALL EXISTING AIR QUALITY. THE CONTRACTOR SHALL BE RESPONSIBLE FOR THE PROTECTION OF ALL EXISTING CLIMATE. THE CONTRACTOR SHALL BE RESPONSIBLE FOR THE PROTECTION OF ALL EXISTING SCENIC VALUES. THE CONTRACTOR SHALL BE RESPONSIBLE FOR THE PROTECTION OF ALL EXISTING HISTORIC LANDSCAPES. THE CONTRACTOR SHALL BE RESPONSIBLE FOR THE PROTECTION OF ALL EXISTING CULTURAL LANDSCAPES. THE CONTRACTOR SHALL BE RESPONSIBLE FOR THE PROTECTION OF ALL EXISTING NATURAL LANDSCAPES. THE CONTRACTOR SHALL BE RESPONSIBLE FOR THE PROTECTION OF ALL EXISTING OPEN SPACE. THE CONTRACTOR SHALL BE RESPONSIBLE FOR THE PROTECTION OF ALL EXISTING RECREATION AREAS. THE CONTRACTOR SHALL BE RESPONSIBLE FOR THE PROTECTION OF ALL EXISTING PARKS AND RECREATION AREAS. THE CONTRACTOR SHALL BE RESPONSIBLE FOR THE PROTECTION OF ALL EXISTING OPEN SPACE. THE CONTRACTOR SHALL BE RESPONSIBLE FOR THE PROTECTION OF ALL EXISTING RECREATION AREAS. THE CONTRACTOR SHALL BE RESPONSIBLE FOR THE PROTECTION OF ALL EXISTING PARKS AND RECREATION AREAS.

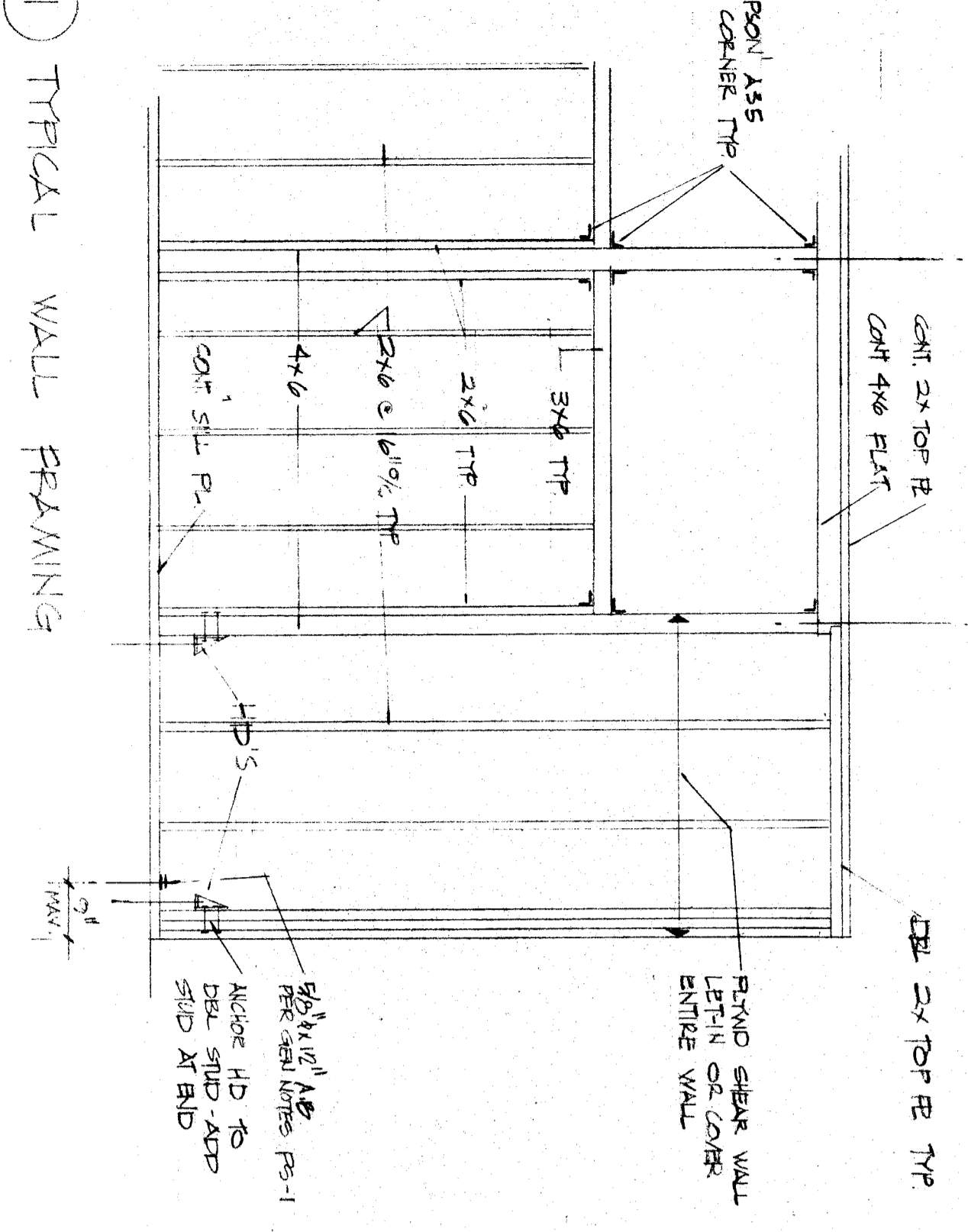

1 TYPICAL WALL FINISHING

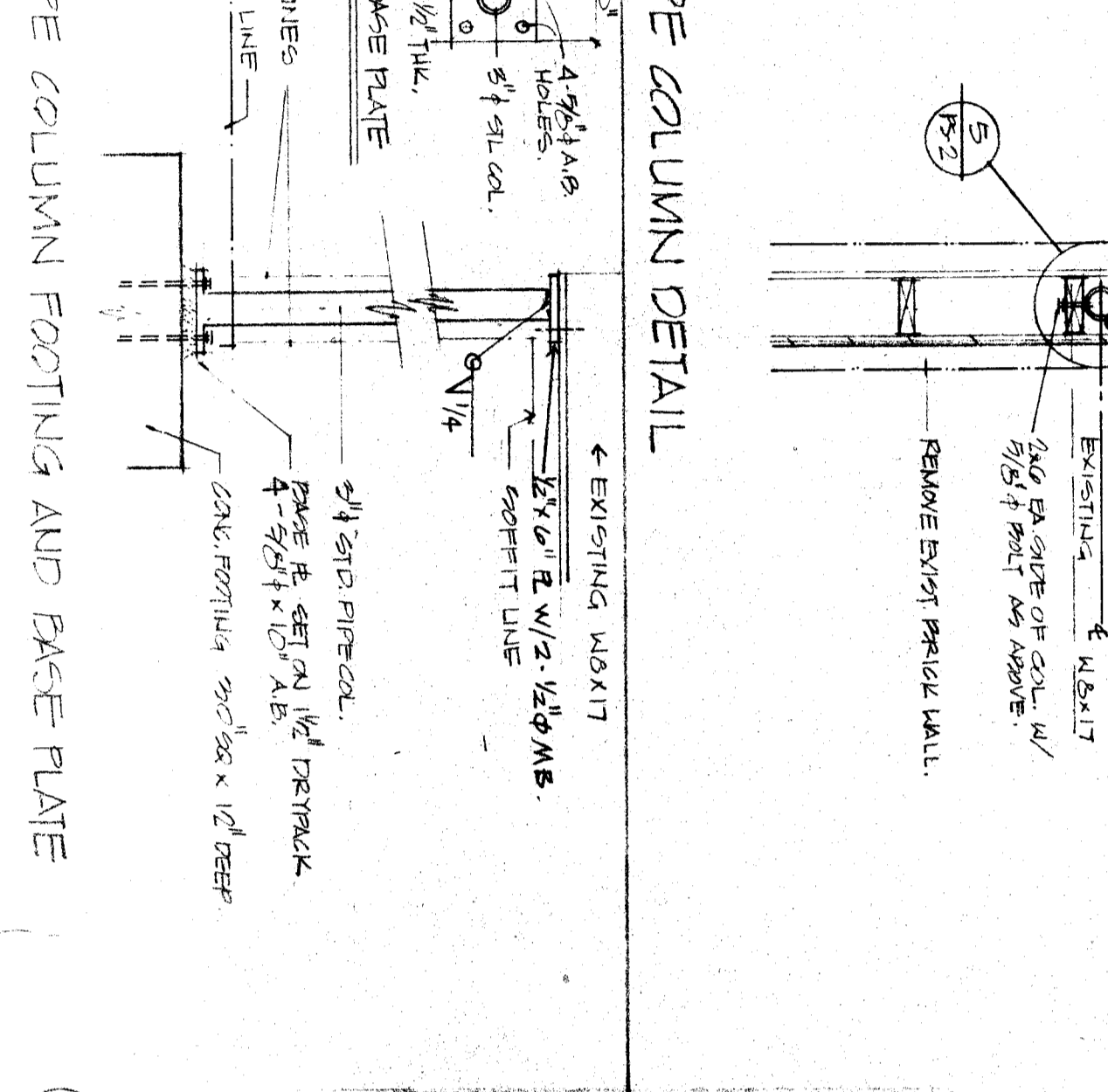

2 WALL SECTION 1/2"=1'-0"

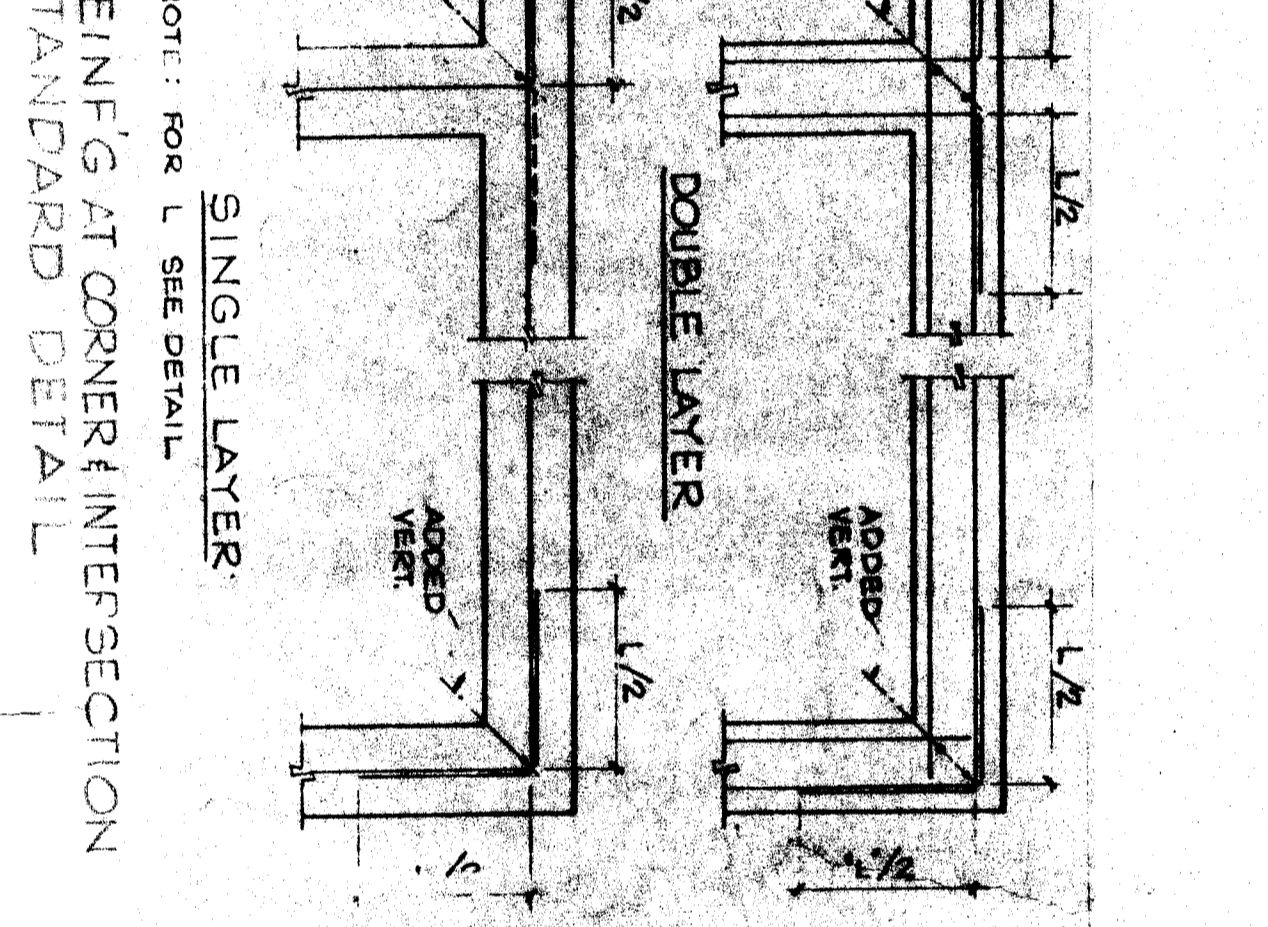

3 PIPE COLUMN DETAIL



4 2x6 TIE @ EXIST WALL

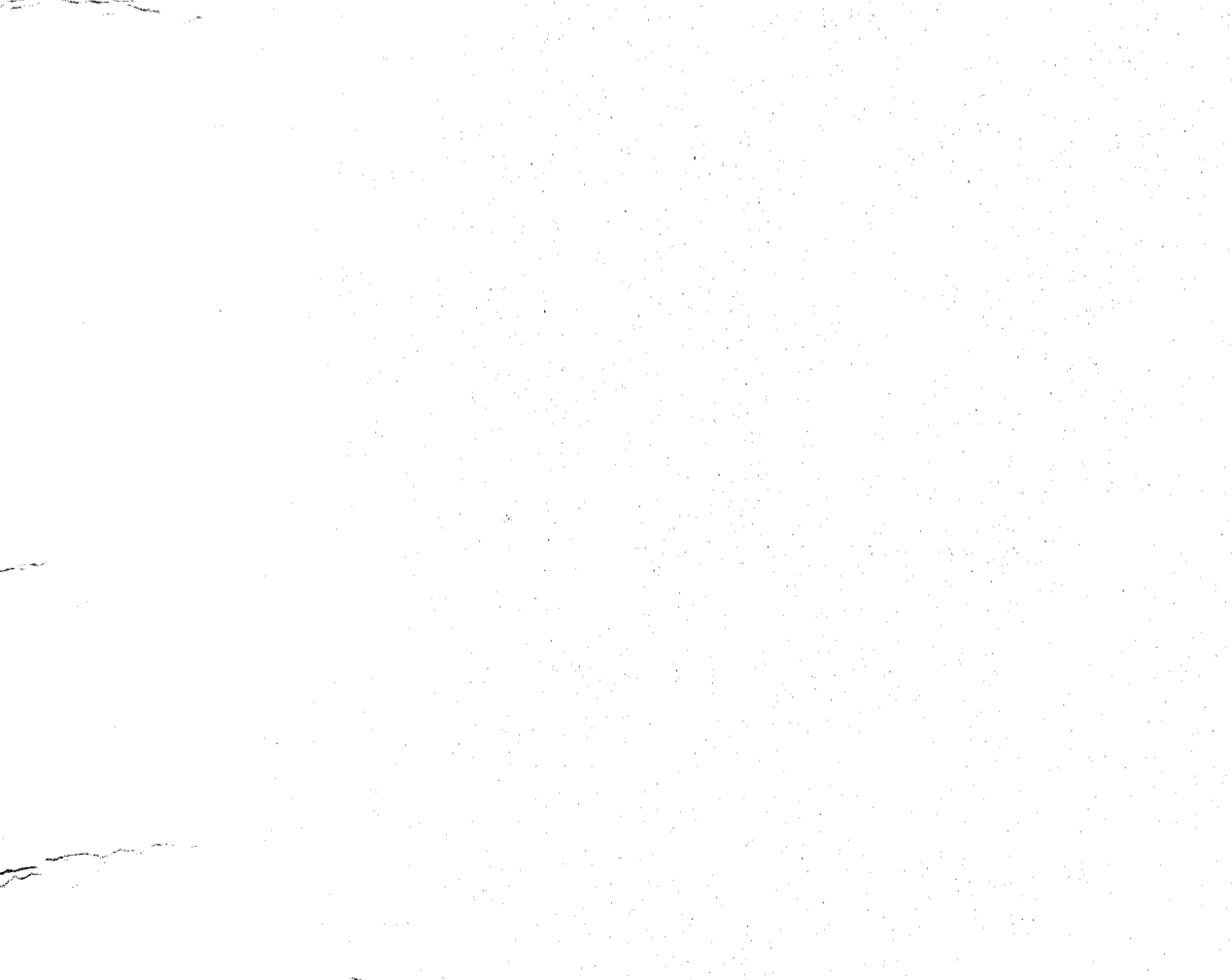

5 CONNECTION

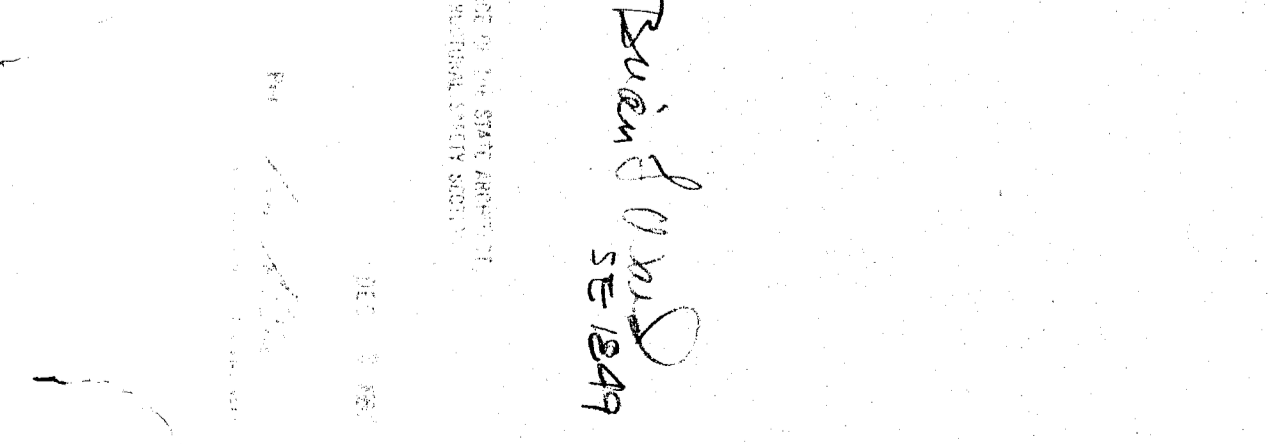

6 TYPICAL CHORD SPLICE @ EXTERIOR WALLS & FASCIA

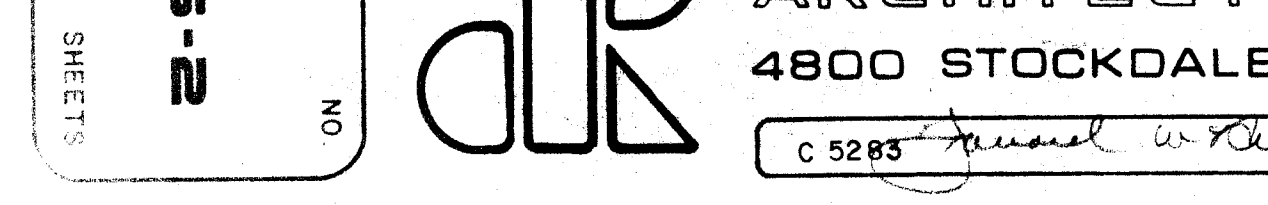

7 WALL @ EXIST OVERLAP

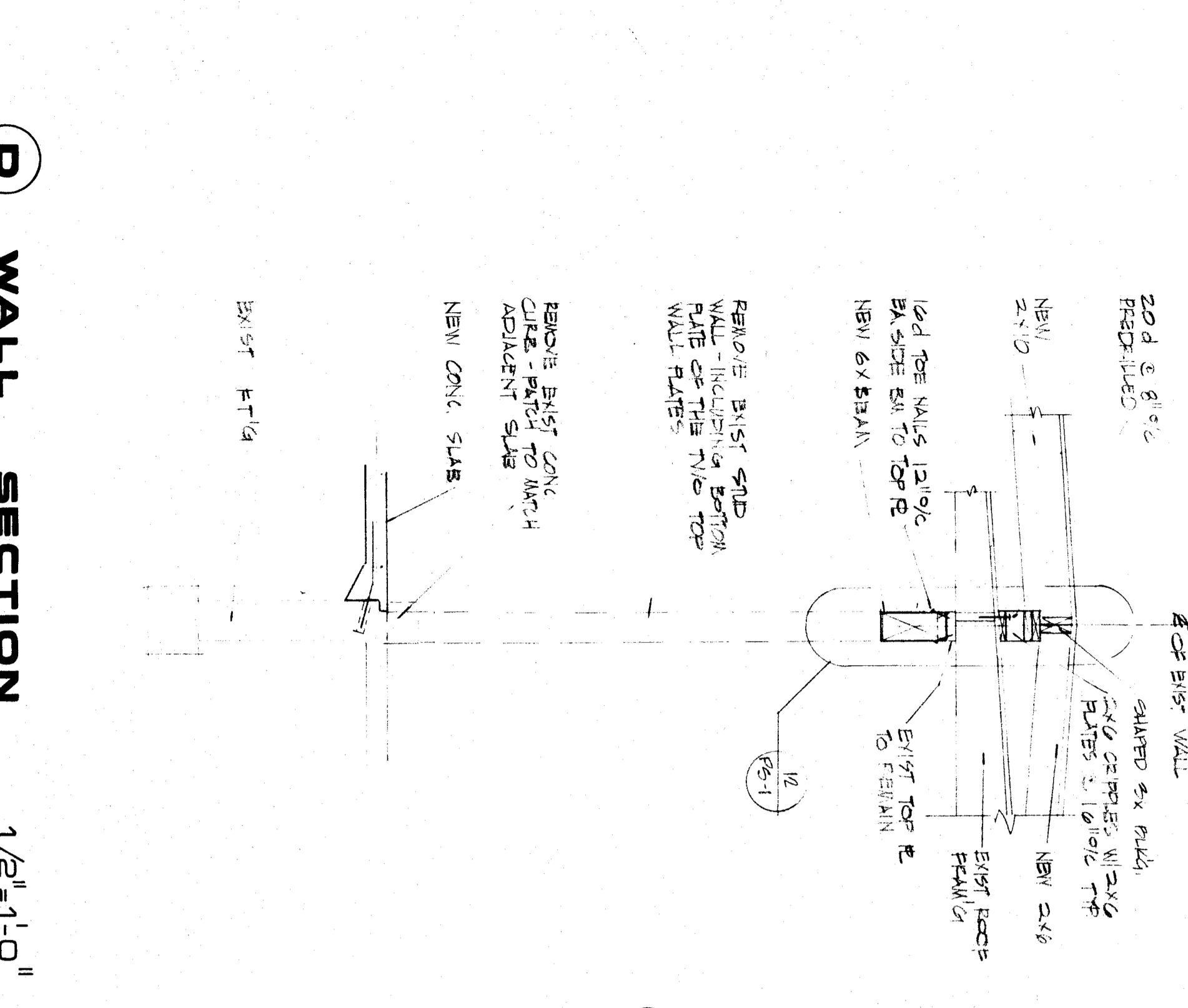

8 REINFG. LAPS AND BENDS STANDARD DETAIL

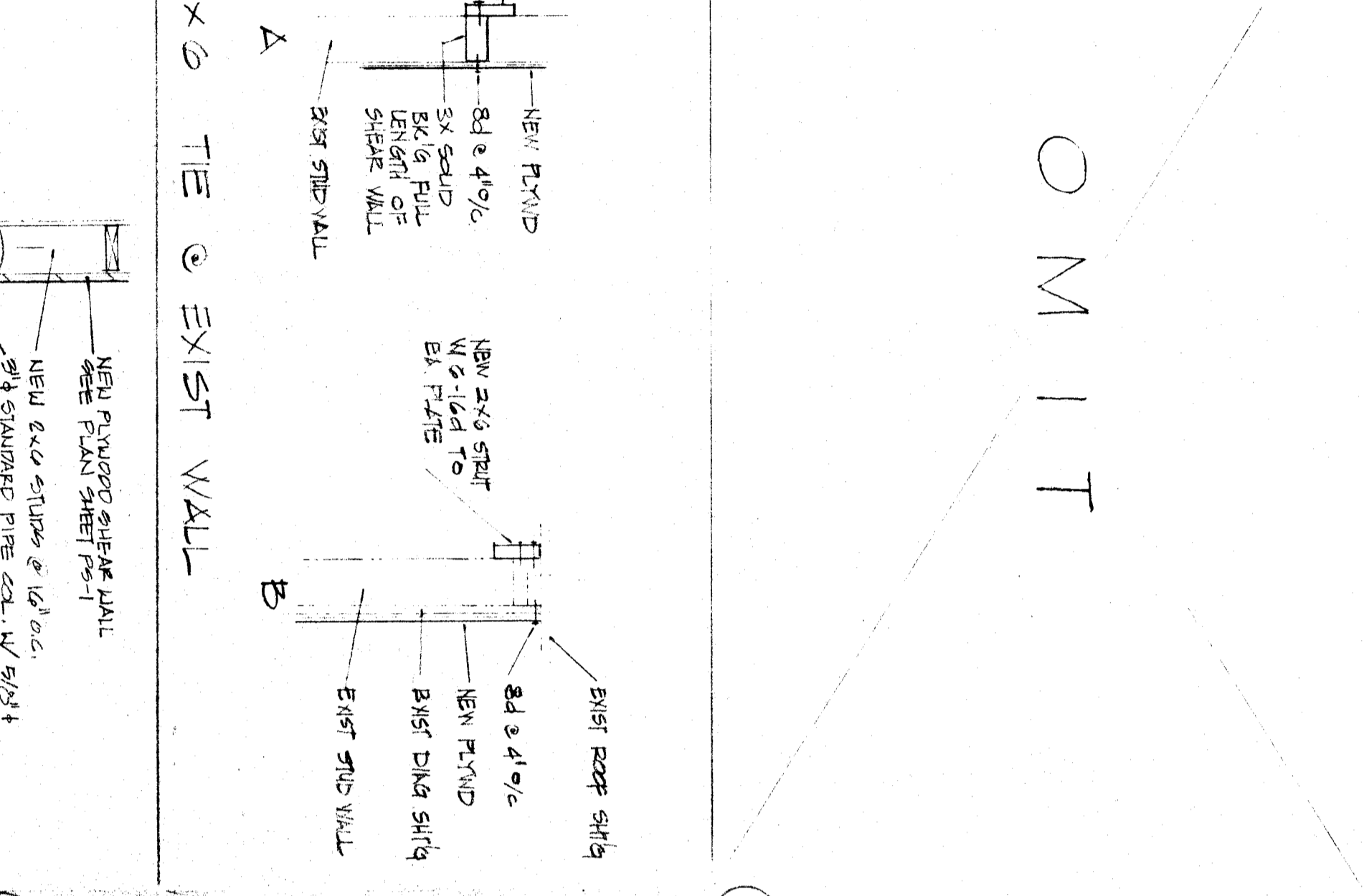

9 REINFG. AT CORNER INTERSECTION STANDARD DETAIL

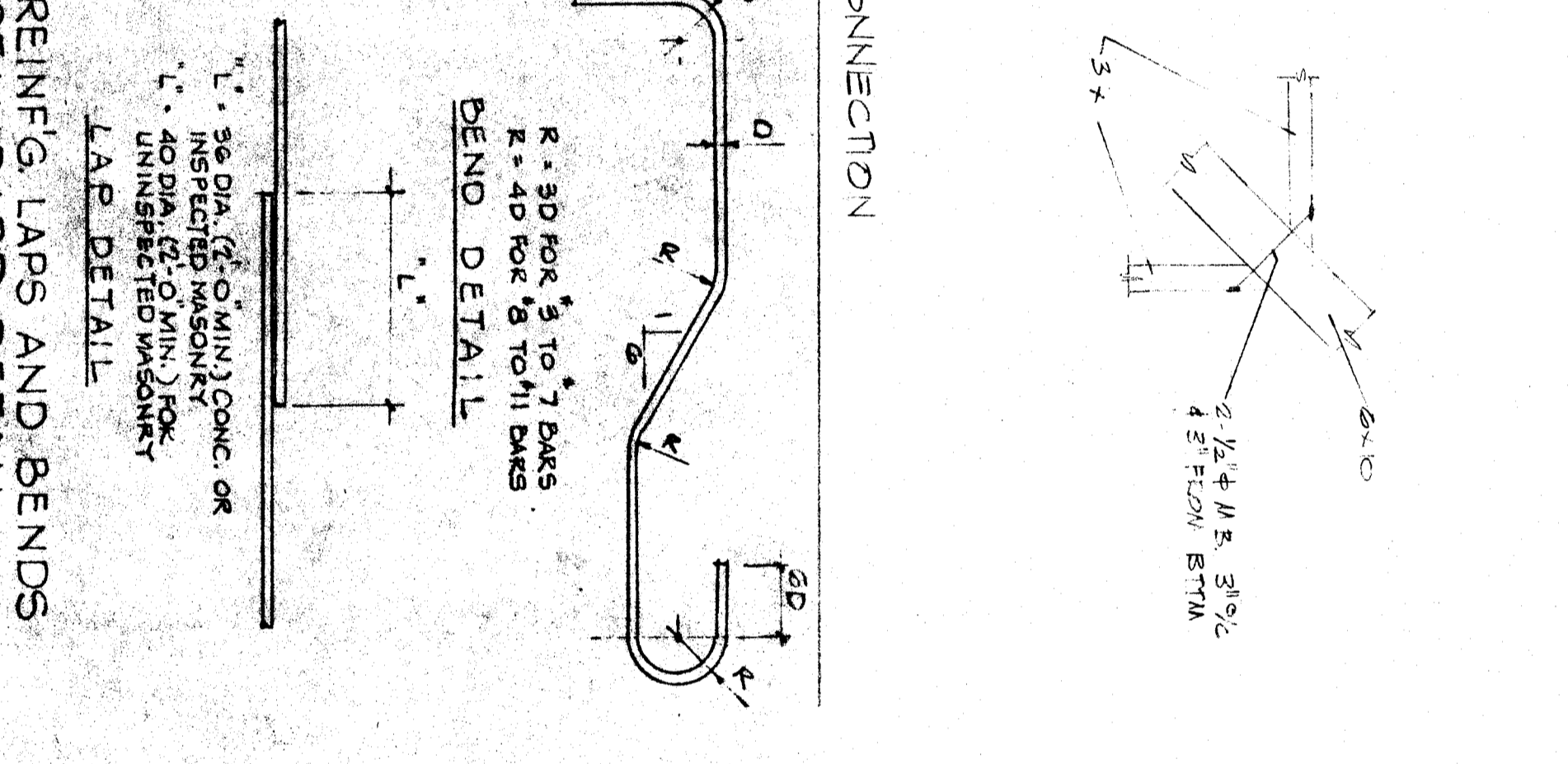

10 CROSS SECTION 1/2"=1'-0"

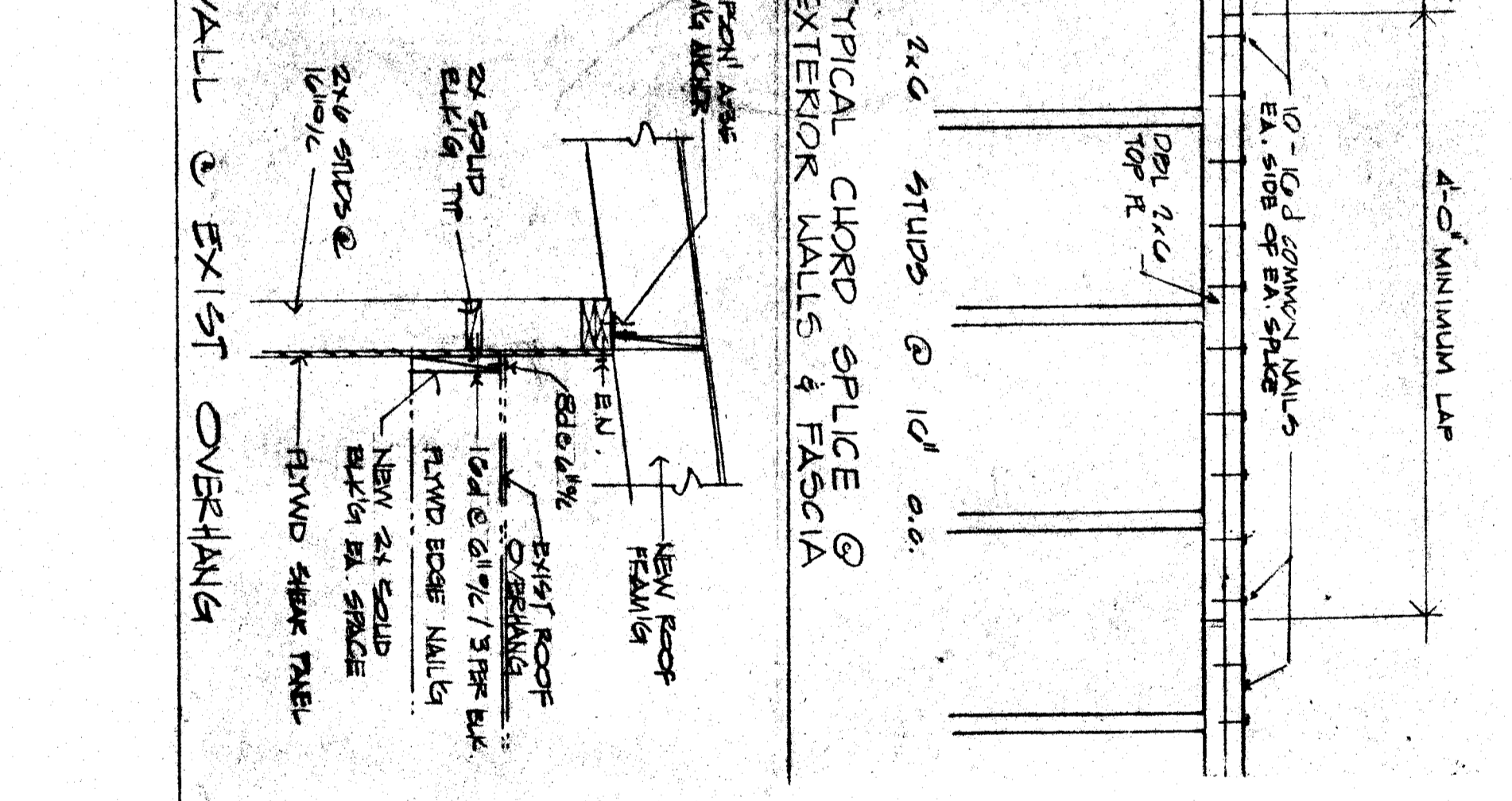

11 WALL SECTION 1/2"=1'-0"

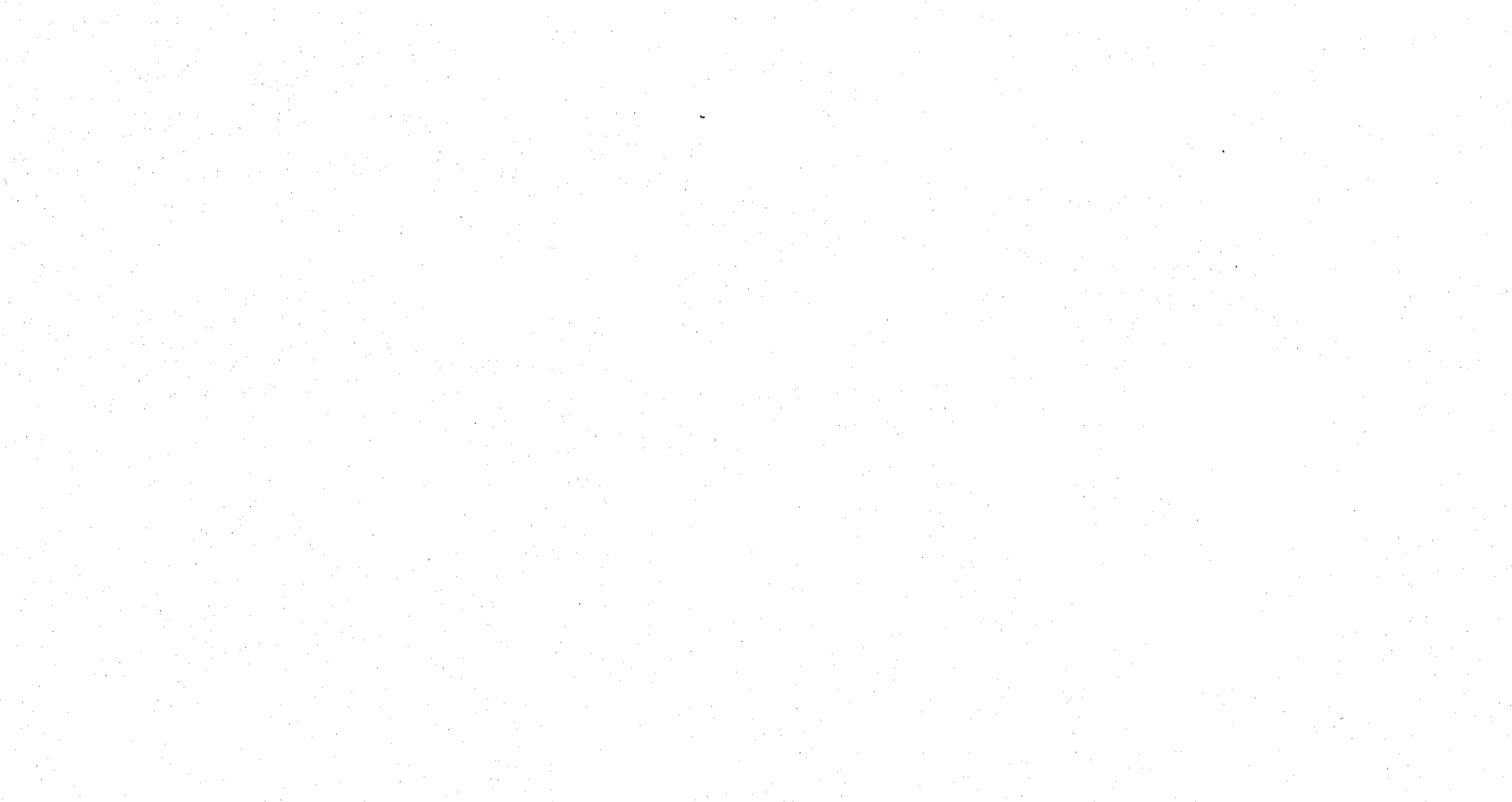

12 WALL SECTION 1/2"=1'-0"



13 CROSS SECTION 1/2"=1'-0"

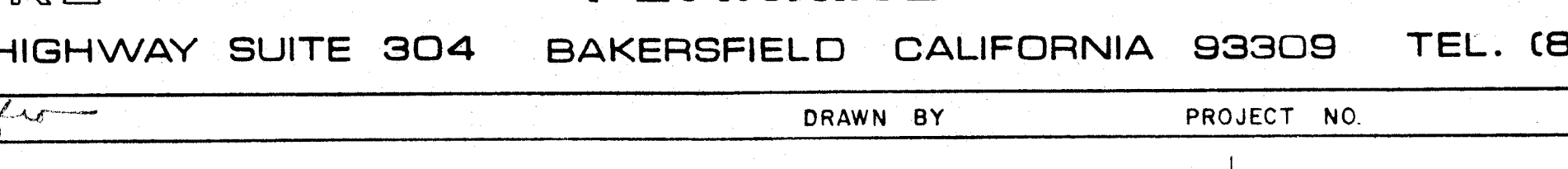

14 WALL SECTION 1/2"=1'-0"

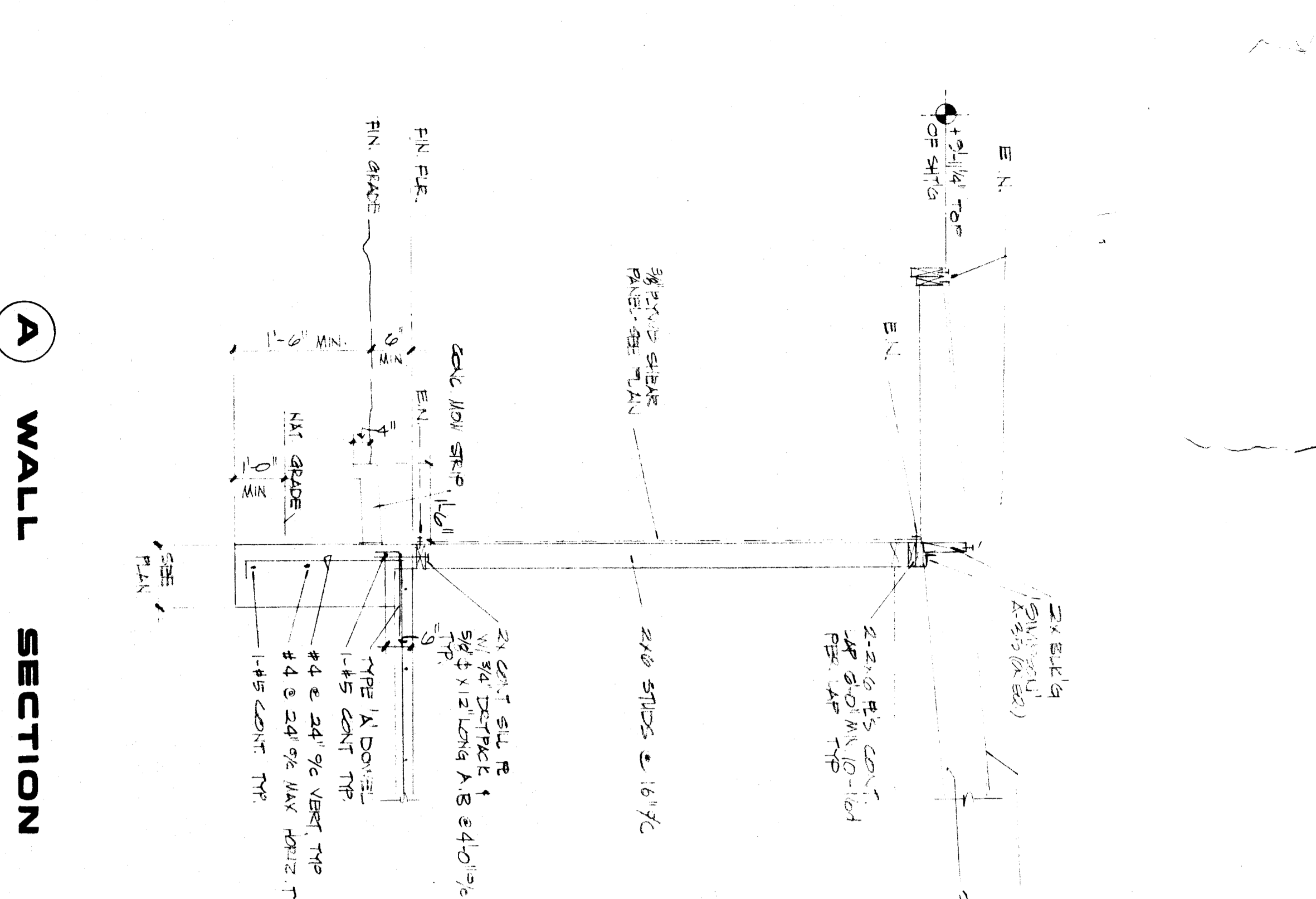

15 WALL SECTION 1/2"=1'-0"

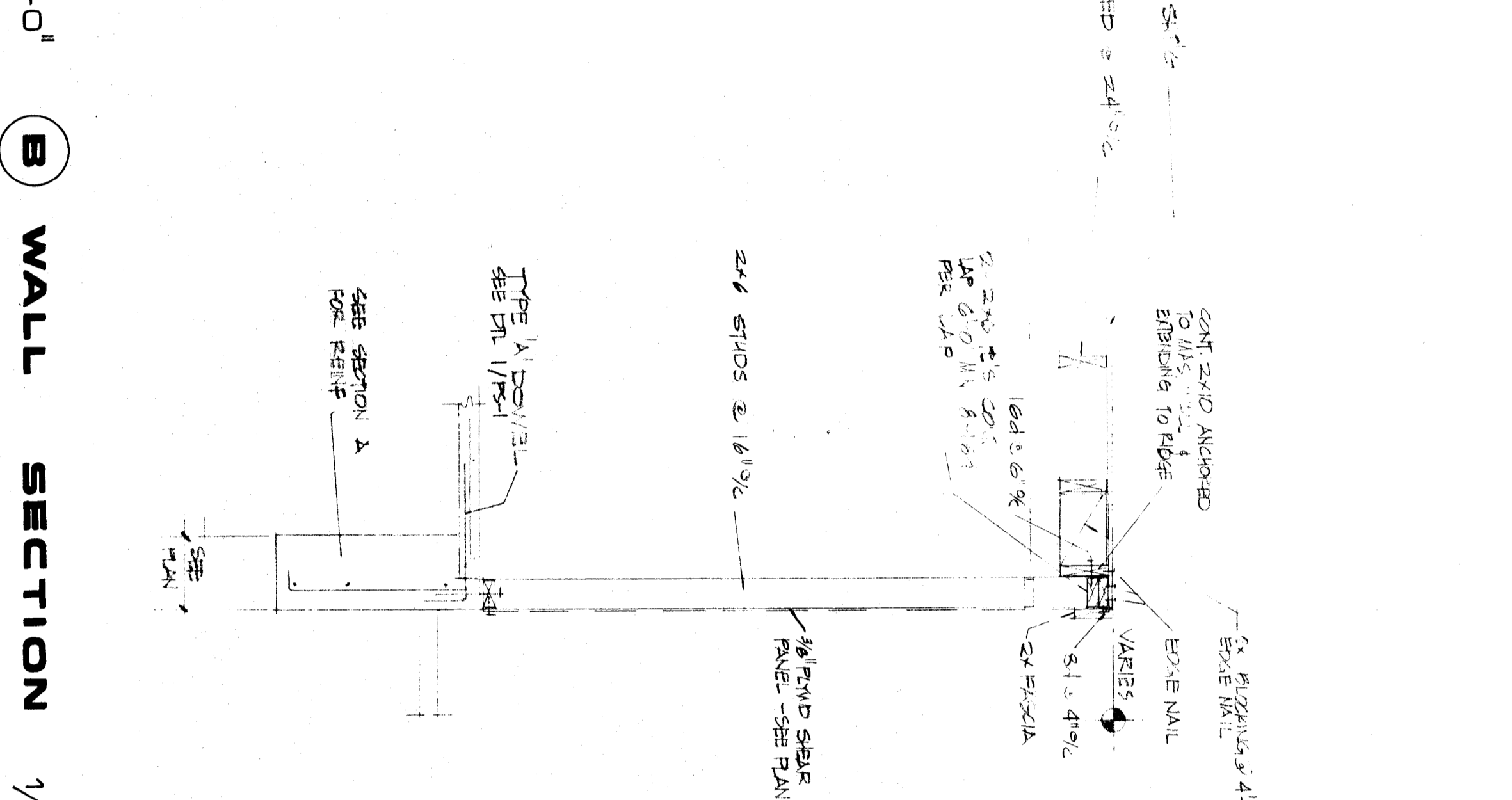

16 WALL SECTION 1/2"=1'-0"

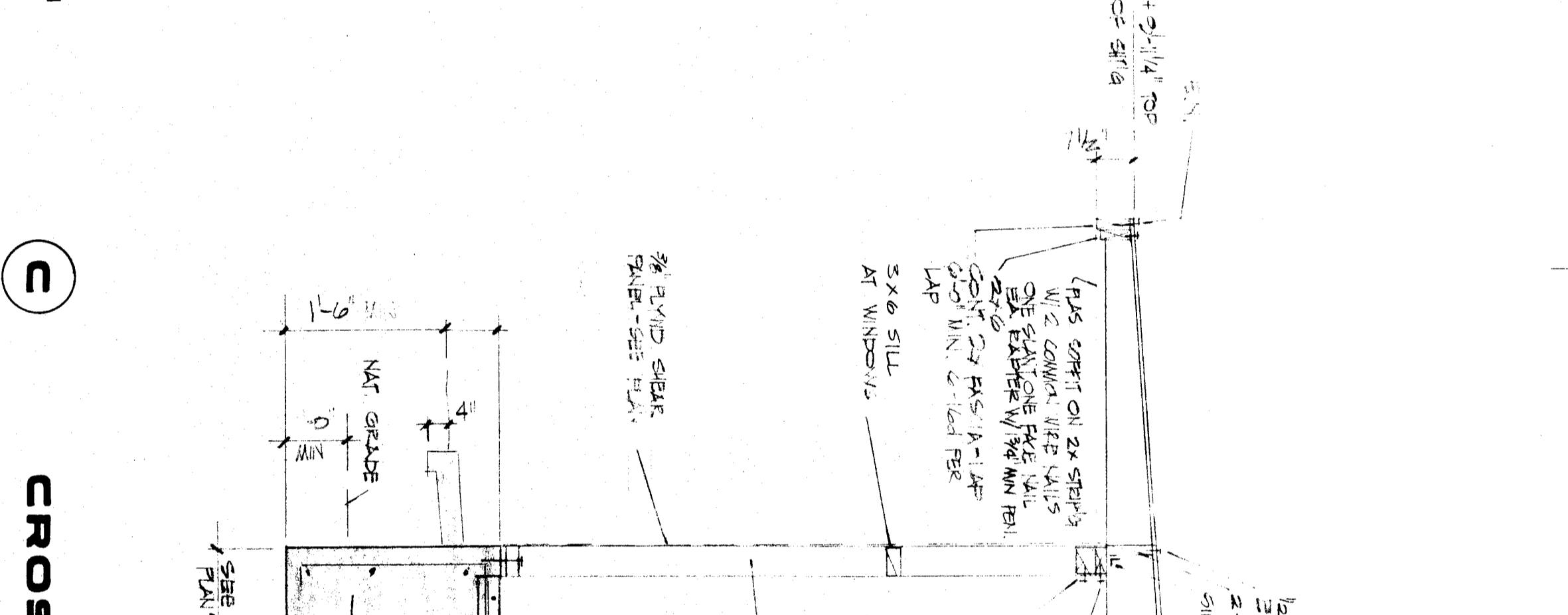

17 WALL SECTION 1/2"=1'-0"

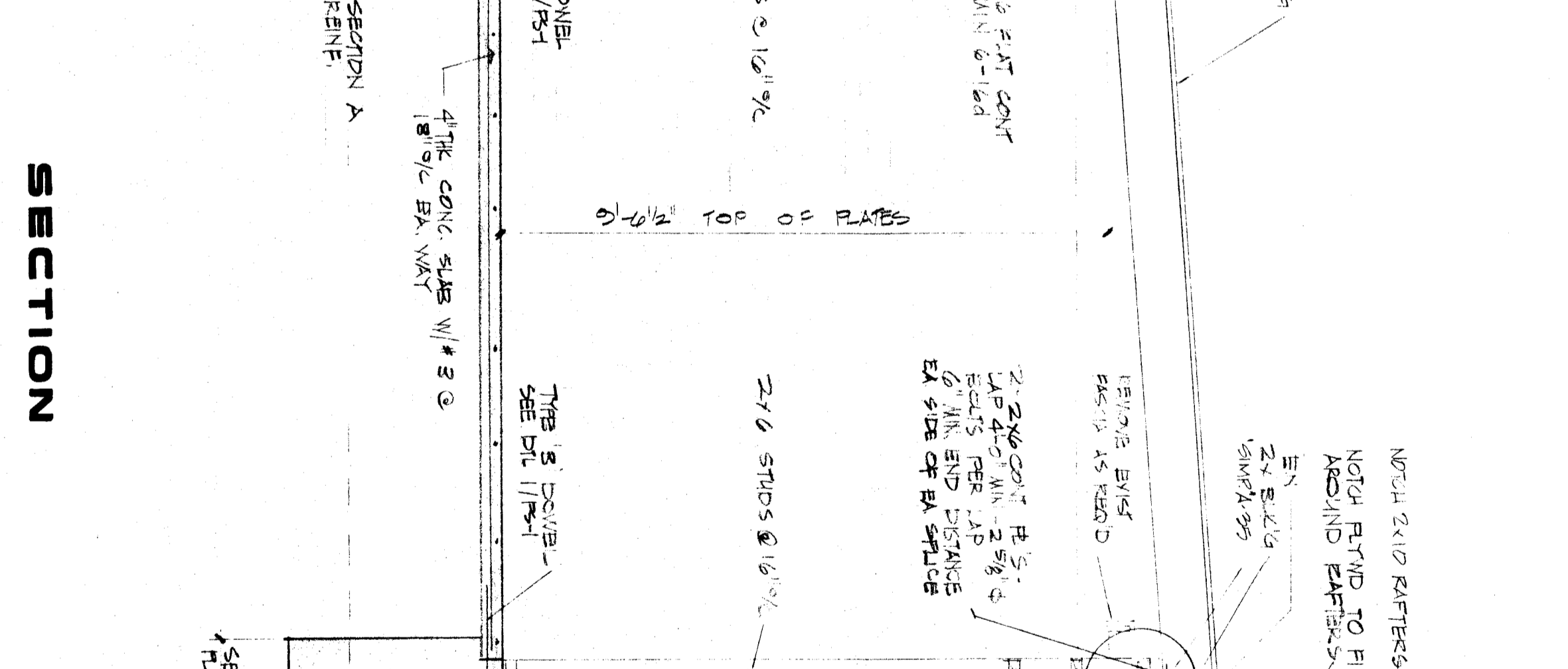

18 WALL SECTION 1/2"=1'-0"

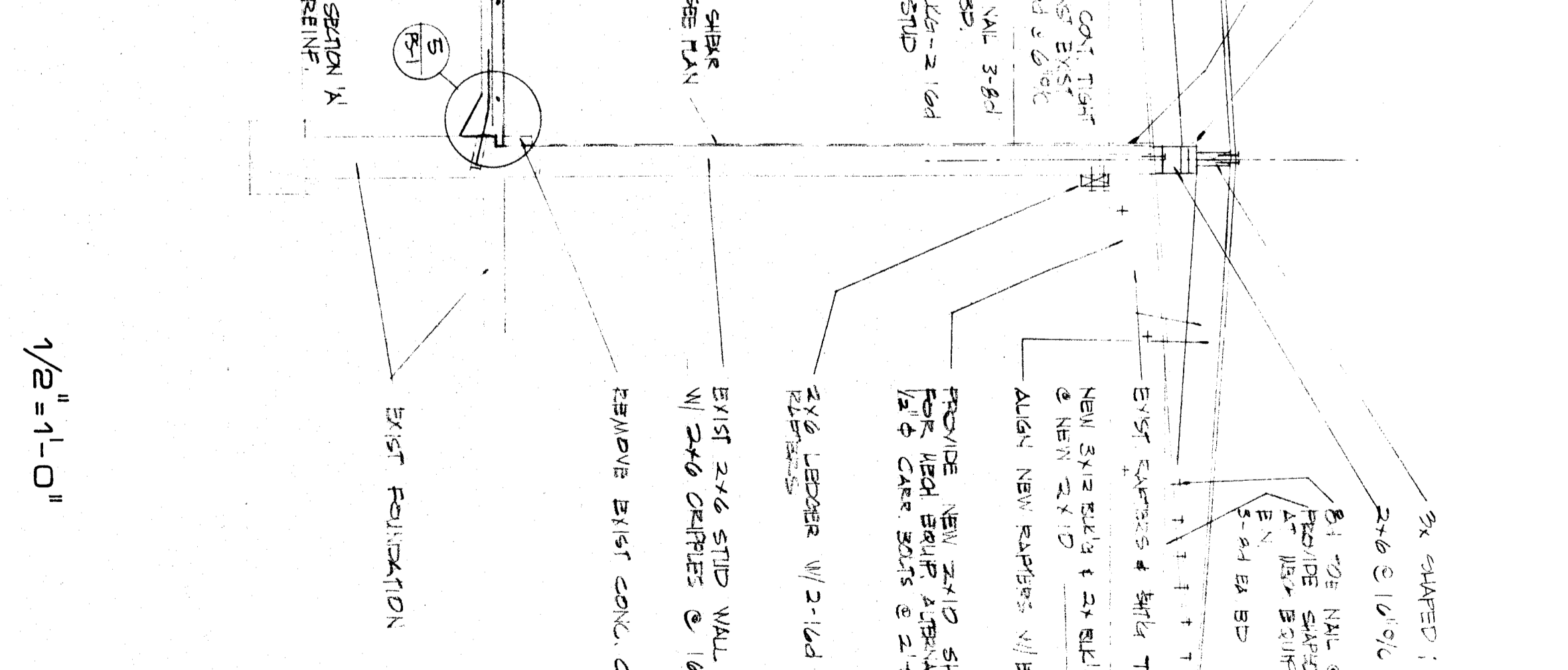

19 WALL SECTION 1/2"=1'-0"

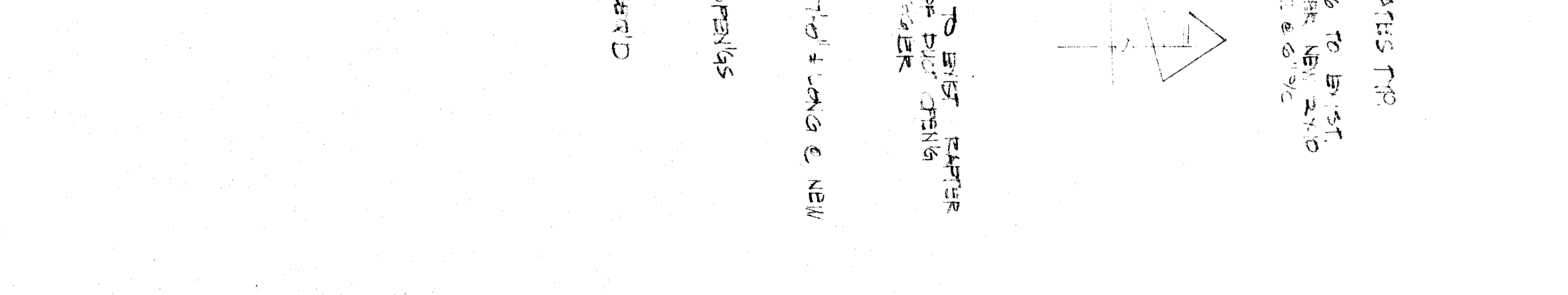

20 WALL SECTION 1/2"=1'-0"

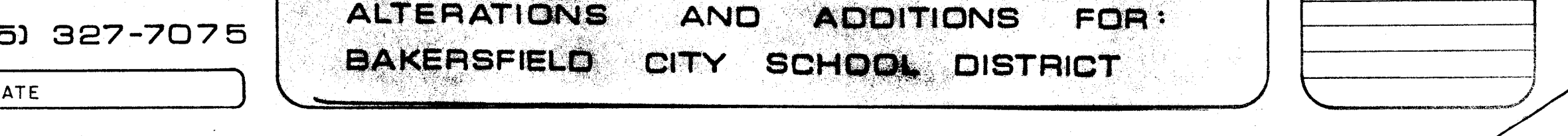

21 WALL SECTION 1/2"=1'-0"