

IDENTIFICATION STAMP  
DIV. OF THE STATE ARCHITECT  
REVISED 10/10/89  
Structural Safety Section  
A.C.S.

OFFICE OF THE STATE ARCHITECT  
ACCESS COMPLIANCE SECTION  
55032 SEP 19 1990  
APPROVED PER W. Jud Bolea  
NO.

APPROVED  
FIRE AND PANIC ONLY  
SEP 19 1990  
STATE FIRE MARSHAL  
SOUTHERN REGION

APPROVED  
FIRE AND PANIC ONLY  
OCT 4 1989  
STATE FIRE MARSHAL  
SOUTHERN REGION

FIRE MARSHAL

REGISTERED PROFESSIONAL ARCHITECT  
STATE OF CALIFORNIA  
LICENSE EXPIRES 12-31-92

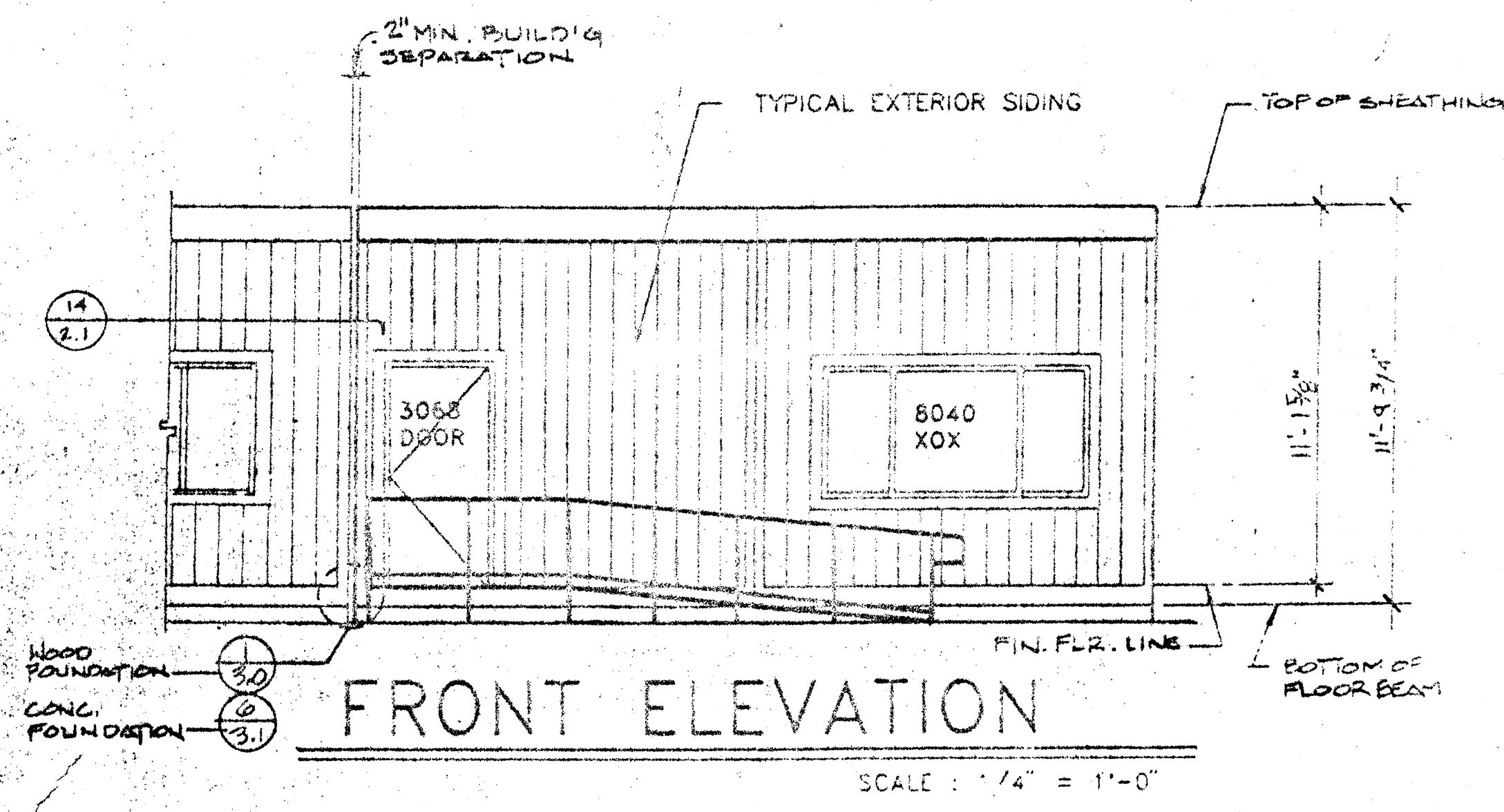

FRONT ELEVATION

SCALE : 1/4" = 1'-0"

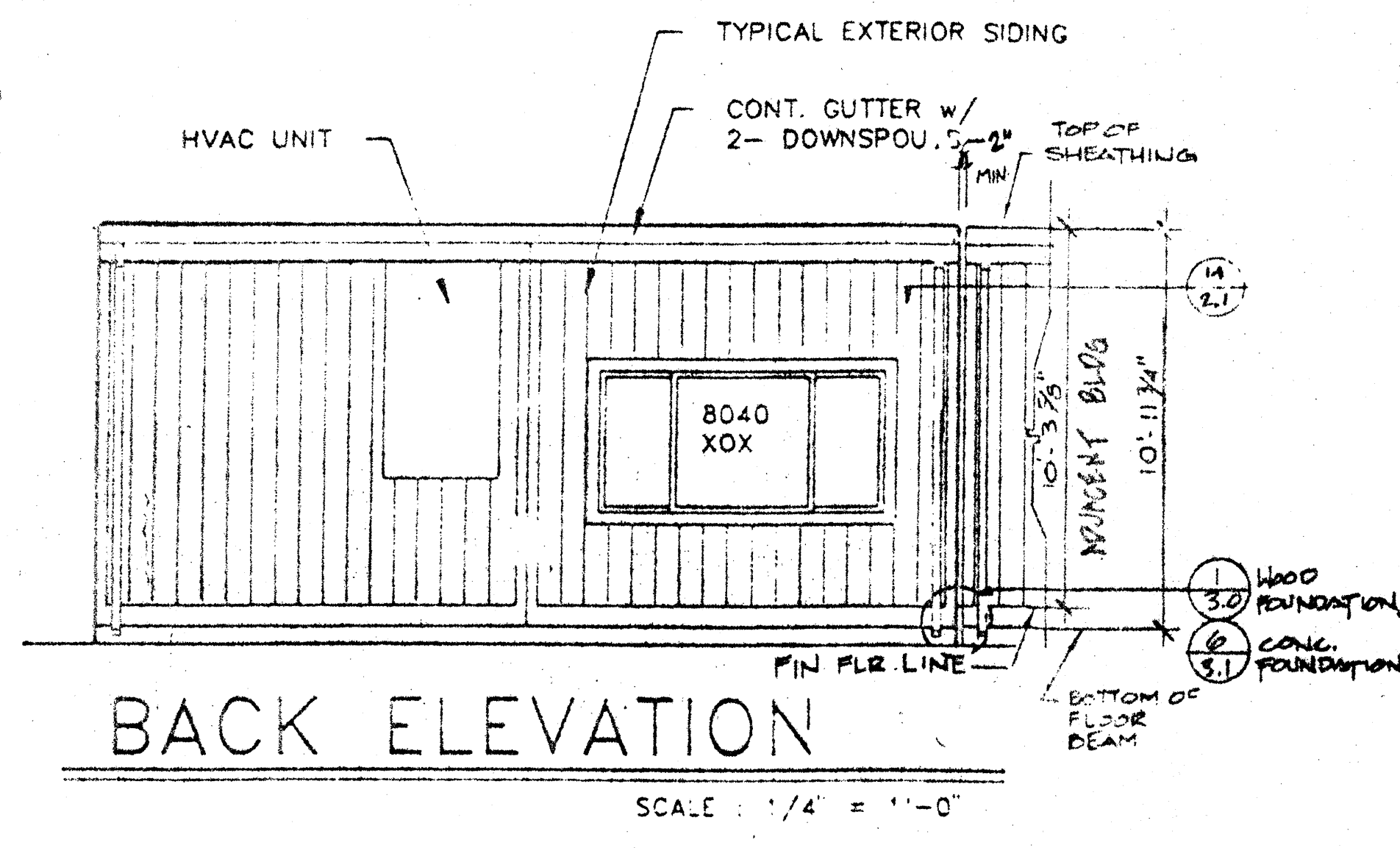

BACK ELEVATION

SCALE : 1/4" = 1'-0"

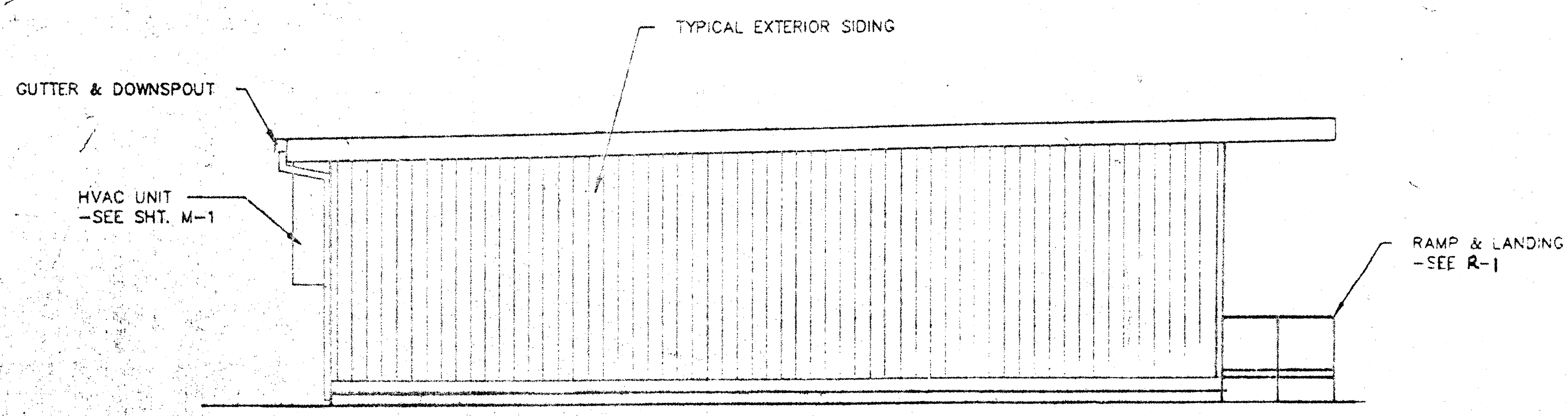

SIDE ELEVATION

SCALE : 1/4" = 1'-0"

NOTE: SEE FOUNDATION PLAN FOR SIZE, NUMBER, & LOCATION OF UNDER FLOOR VENTS & ACCESS WAYS.

TITLE 24 & 1989 U.S.A.  
SEP 18 1990  
Structural Safety Section  
Approved By: 55032

UNIT "A" AS SHOWN  
UNIT "B" OPPOSITE HAND

IDENTIFICATION STAMP  
DIV. OF THE STATE ARCHITECT

APPOS 115335

AC: HF FLS: 16 SS: 10  
DATE: 8-22-89

55347 NOV 25 1990

**MODTECH, INC.**  
195 EAST MCGAN STREET  
PERRIS, CA. 92370 (714) 943-4014

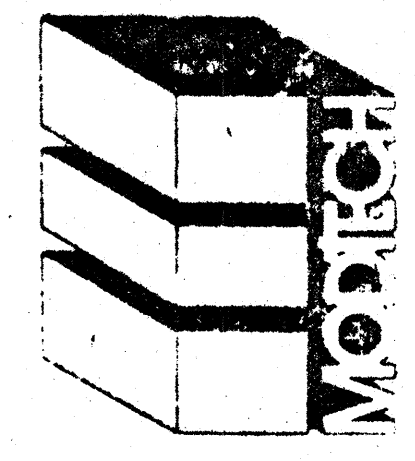

©MODTECH, INC. 1989  
JOB # 1430  
TOTAL 150 SQUARE FEET  
**MODTECH STANDARD**  
24' x 40'  
RIGID FRAME  
RELOCATABLE  
(CLASSROOM)  
STOCKPILE 103

STKP-23  
BINNING ORDER 3  
8-22-89  
REV 12-7-89

R02440B