

Note: Curbs and sidewalks not included in this work.

ABBREVIATIONS

- BT. Brass Threshold.
- Cam. Cement.
- C.I. Cast Iron.
- Cont. Continuous.
- Col. Column.
- Conc. Concrete.
- Det. Detail.
- Dr. Drinking Fountain.
- D.S. Down-spout.
- Ei. Elev. Elevation.
- Eqpt. Equipment.
- Ext. Exterior.
- FG. Finished Grade.
- Fl. Floor.
- Fl. Floor.
- Galv. Galvanized.
- G.I. Galvanized Iron.
- H.P. High point.
- Int. Interior.
- LP. Low point.
- Min. Mirror.
- N.G. Natural Grade.
- O.C. On centers.
- Opp. Opposing.
- R. Riser.
- Reg. Register.
- Rm. Room.
- Red Wood.
- Sh. Sheet.
- SH. Sheetrock.
- White Pine.
- WR. Wire.

INDEX OF DRAWINGS

A-1	PLOT PLAN
A-2	FOUNDATION PLAN
A-3	FLOOR PLAN
A-4	DOOR, WINDOW, & INTERIOR FINISH SCHEDULES
A-5	EXTERIOR ELEVATIONS
A-6	ROOF FRAMING PLAN & STRUCTURAL DETAILS
A-7	WALL SECTIONS
A-8	CLASS ROOM FRAMING (NORTH WALL), A & B
A-9	CLASS ROOM FRAMING (SOUTH WALL), A & B
A-10	ADMINISTRATION FRAMING, UNIT 'A'
A-11	PLAY ROOM & ADMIN. FRAMING, UNIT 'A & C'
A-12	PLAY ROOM, KITCHEN & PASSAGE FRAMING, UNIT 'B & C & D' ROOF PLAN
A-13	PLAY ROOM & WORK ROOM FRAMING, B & C
A-14	CLASS ROOM TOILET ROOM & PASSAGE SECTIONS, DOOR, WINDOW, & TRIM DETAILS, UNIT 'A & B'
A-15	PLAY ROOM SECTIONS & DETAILS, UNIT 'C'
A-16	CLASS ROOM INTERIOR ELEVATIONS, UNIT 'A & B'
A-17	ADMINISTRATION INTERIOR ELEVATIONS, UNIT 'A'
A-18	PLAY ROOM, WORK ROOM, & STOREY ALCOVE INTERIOR ELEVATIONS, UNIT 'C'
A-19	TOILET ROOM INTERIOR ELEVATIONS, UNIT 'A, B & C'
A-20	STRUCTURAL DETAILS.
P-1	PLUMBING LAYOUT
E-1	ELECTRICAL LAYOUT

PLOT PLAN
SCALE 1" = 30'

PLANTING SPACE
SCALE 1/2" = 1'-0"

COURT DRAIN & PORCH #15
SCALE 1/2" = 1'-0"

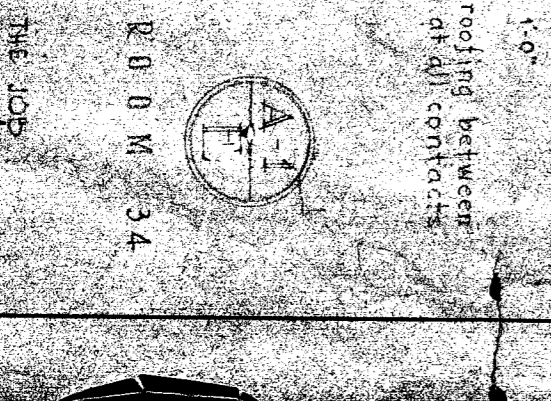
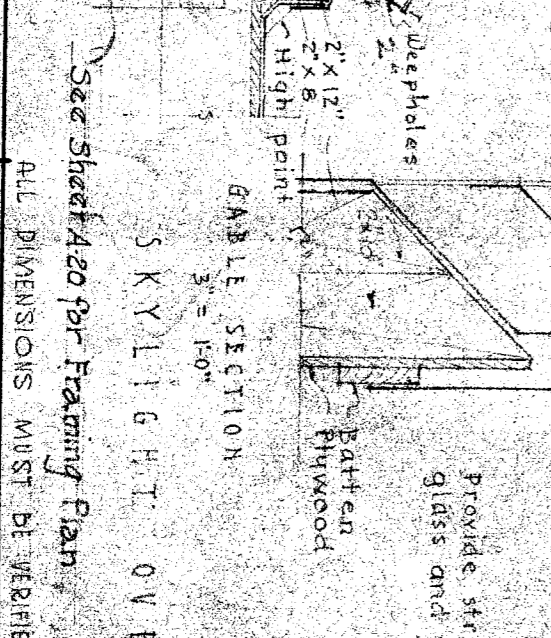
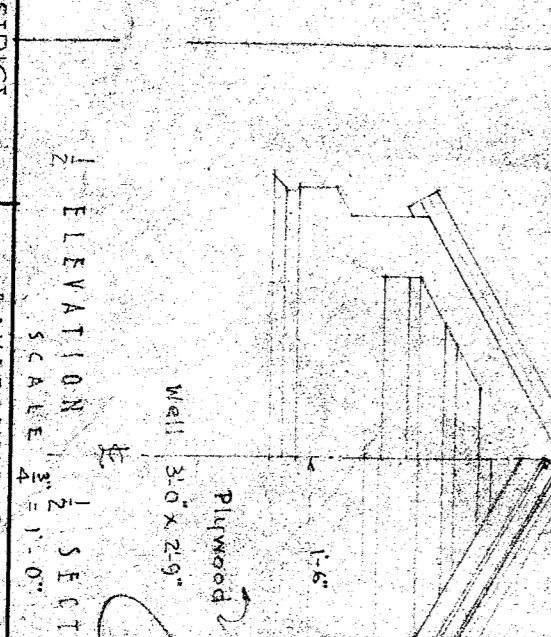
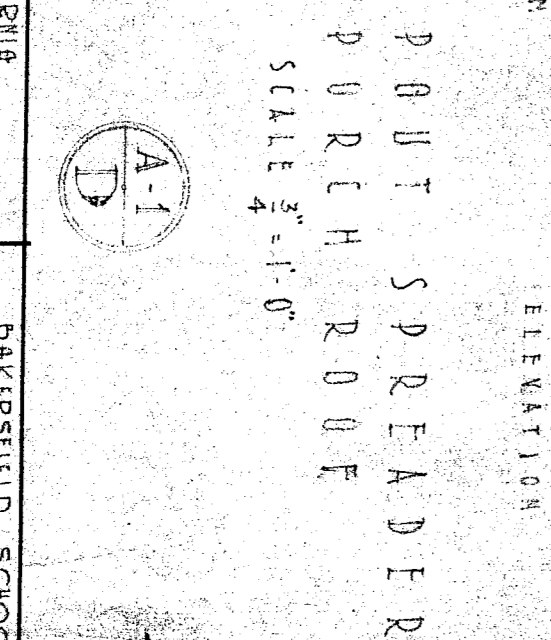
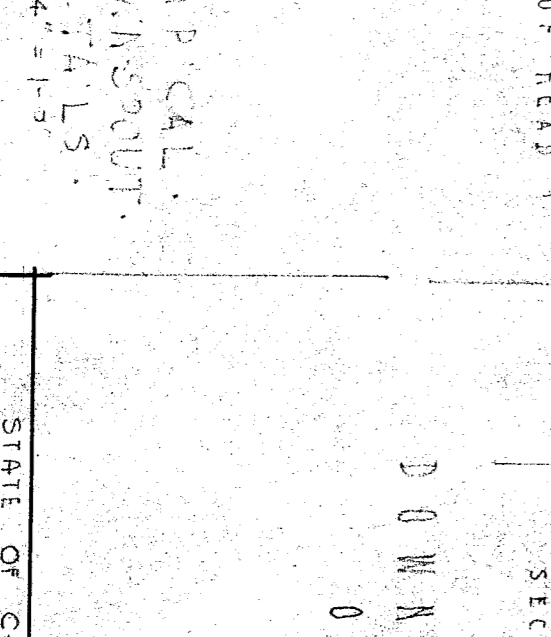
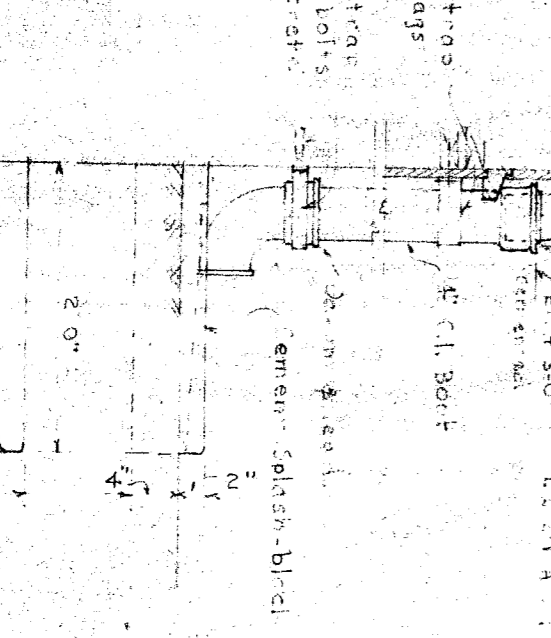
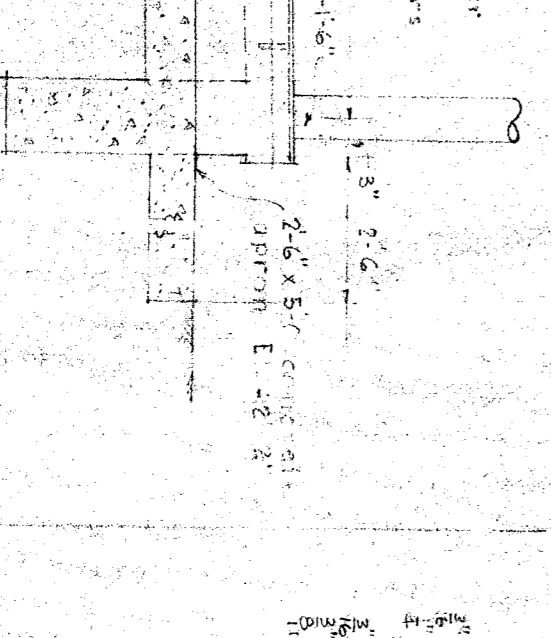
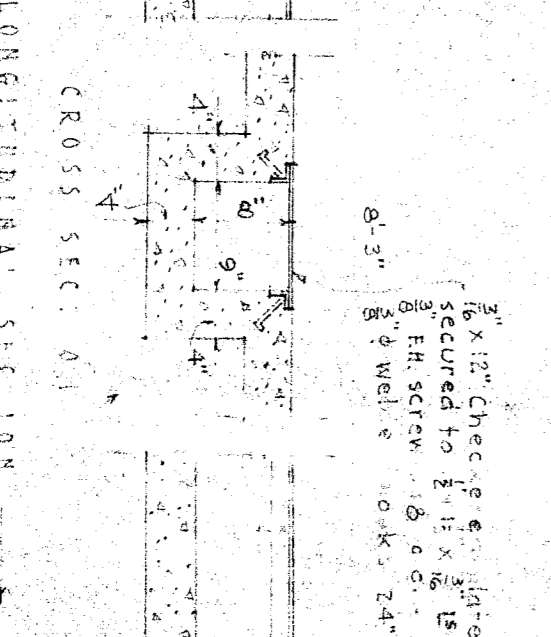
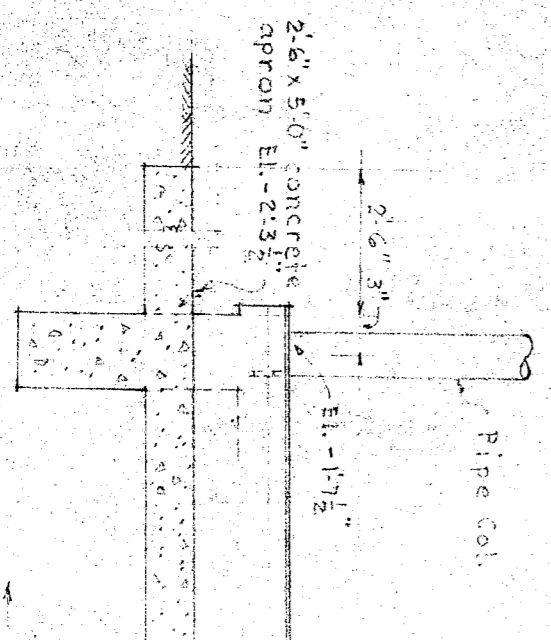
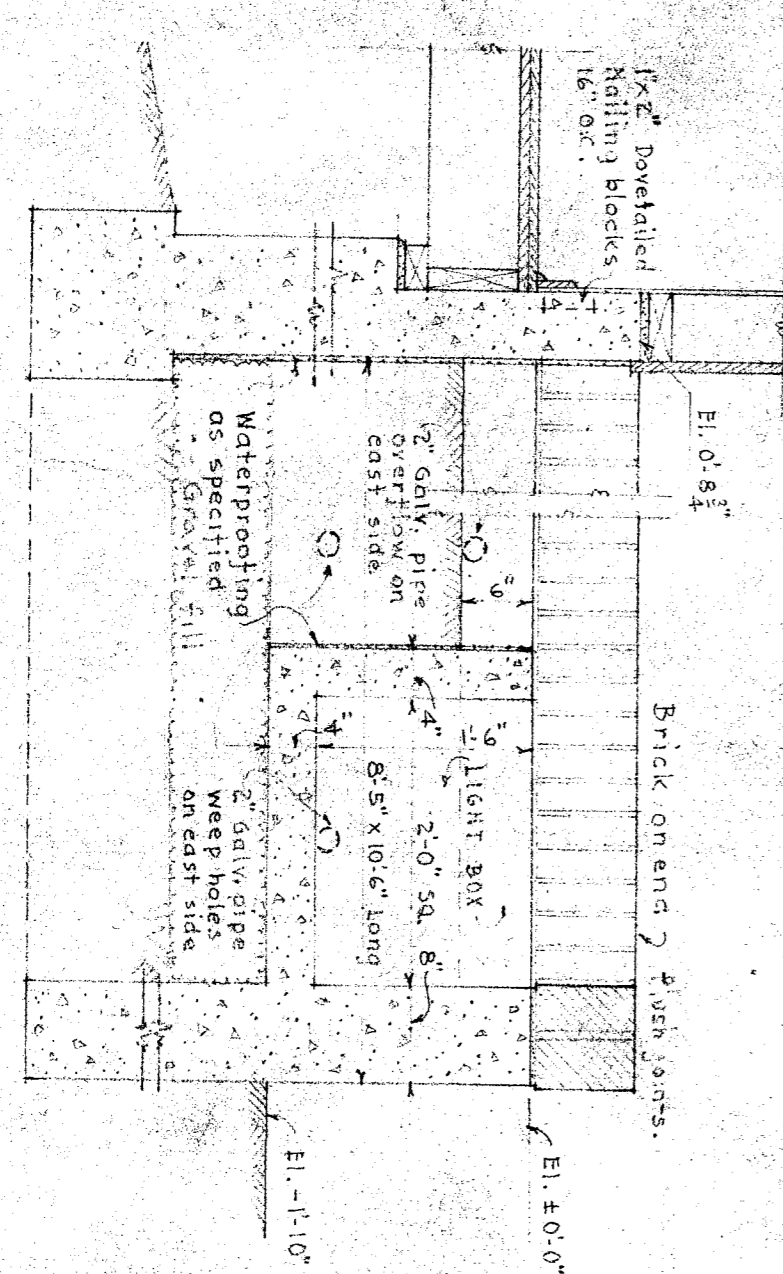

STATE OF CALIFORNIA
DEPARTMENT OF PUBLIC WORKS
DIVISION OF ARCHITECTURE

5-5-40
Approved: *Henry M. Berlin*
DATE: 5-5-40

District School District
Office of Superintendent of Schools
APPROVED:
St. Schuman
DATE: 5-5-40

District School District
Board of Education
APPROVED:
Thomas G. ...
DATE: 5-5-40

ASTORIA WILLARD
Architect
424 S. Commercial Street, Astoria, Oregon

ASTORIA WILLARD
Architect
424 S. Commercial Street, Astoria, Oregon