

FOUNDATION PLAN

SCALE: 1/8" = 1'-0"

NOTE: Two alternative types of construction are indicated for classroom wings. Type 'A' construction is shown of south wing (concrete floor), and type 'B' construction is shown of north wing (wood floor).
 Floor of bottom of all loadings = 320'-0"

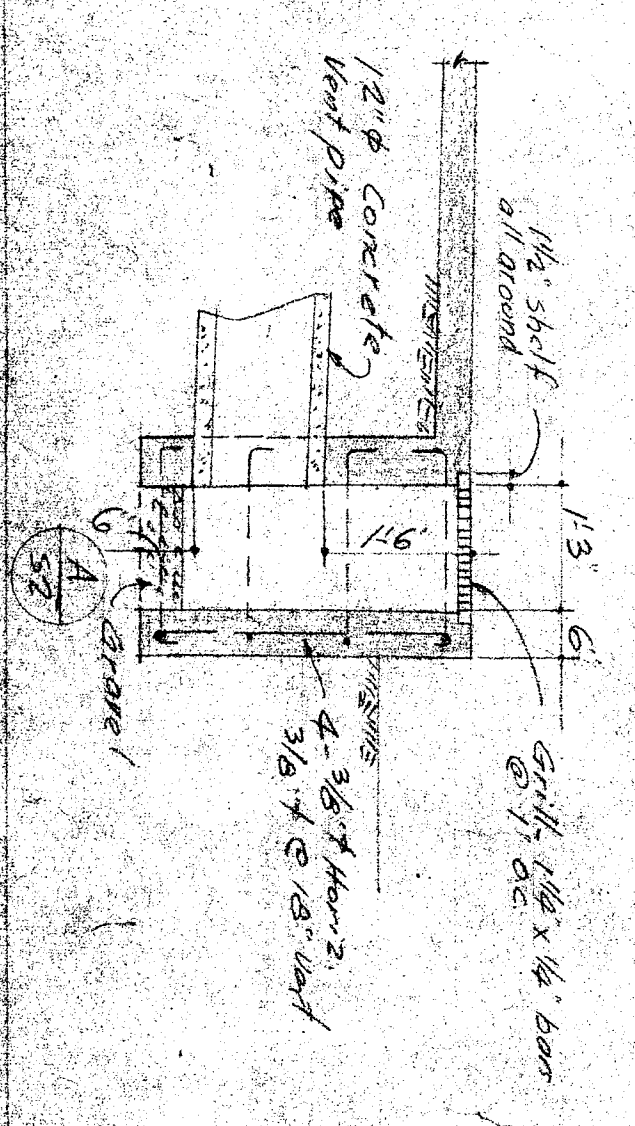

APPROVED: *[Signature]*
 DIVISION OF ARCHITECTURE
 STATE OF CALIFORNIA

NEW ADDITION TO ADMINISTRATION BUILDING
 FOUNDATION PLAN - SCALE: 1/8" = 1'-0"

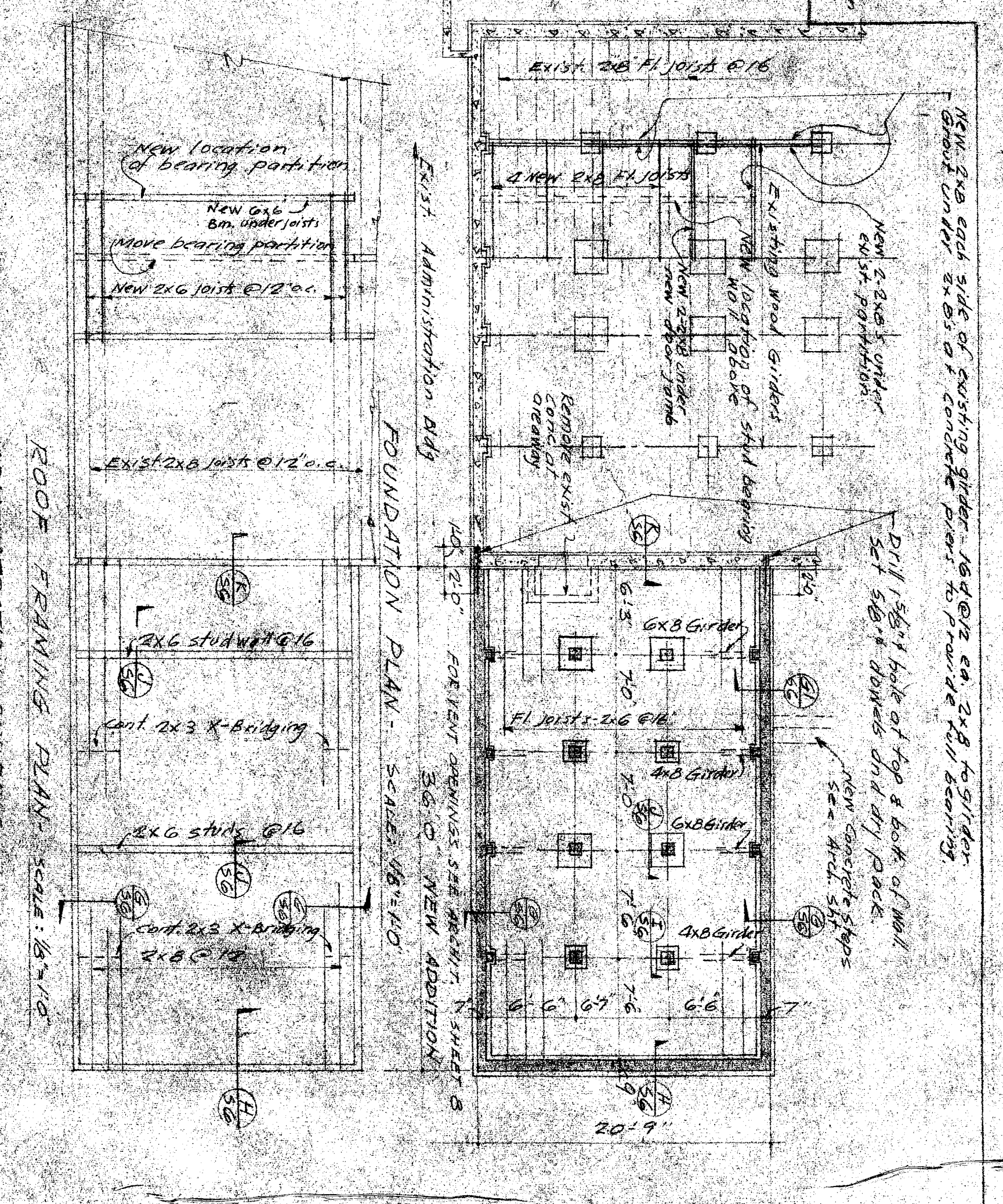

NOTE: The old side of existing foundation is to be removed. New 6\"/>

DATE: 10/15/54
 DRAWN BY: [Name]
 CHECKED BY: [Name]