

GRADING PLAN HORACE MANN SCHOOL  
SCALE 1/8" = 1'-0"

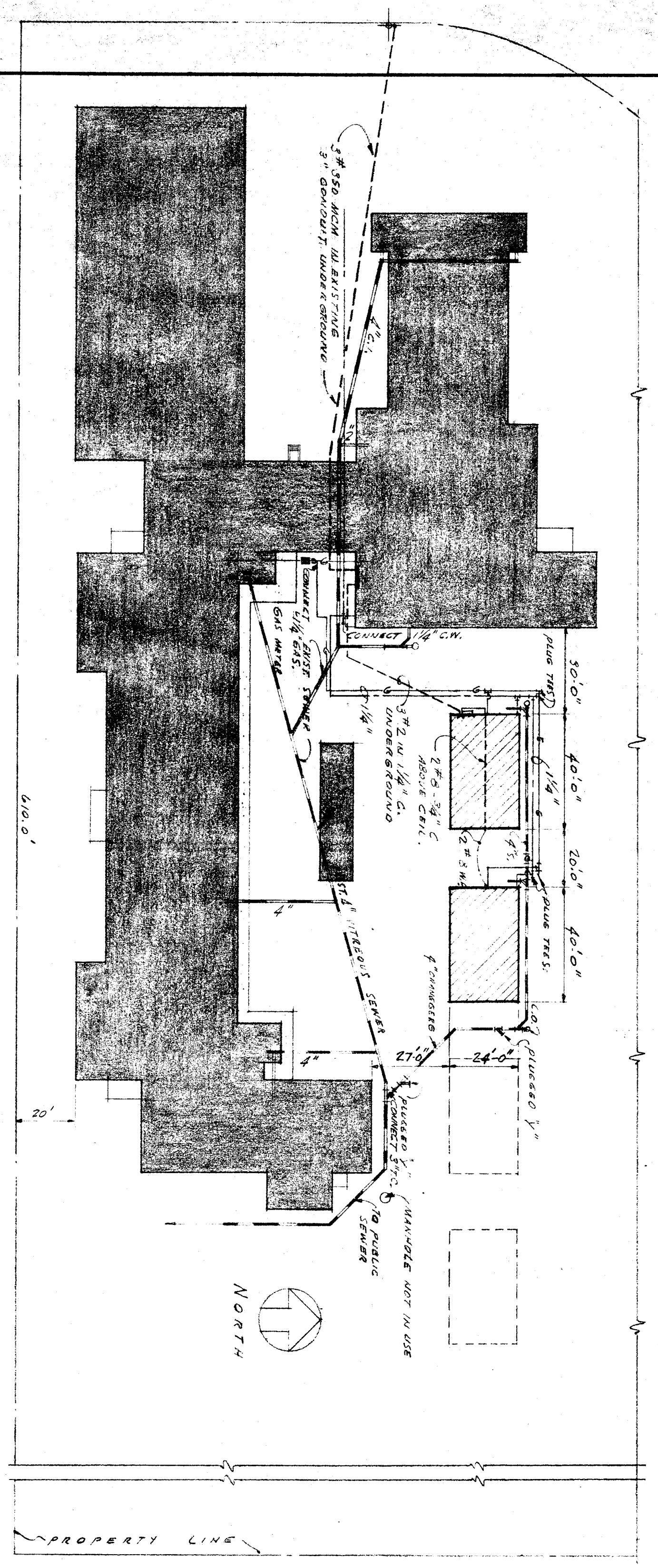

HORACE MANN SCHOOL  
SCALE 1/8" = 1'-0"

**NOTES:**  
 1. ALL WORK TO BE ACCORDING TO THE SPECIFICATIONS AND DRAWINGS.  
 2. THE CONTRACTOR SHALL BE RESPONSIBLE FOR OBTAINING ALL NECESSARY PERMITS AND APPROVALS FROM THE CITY AND COUNTY.  
 3. THE CONTRACTOR SHALL MAINTAIN ACCESS TO ALL ADJACENT PROPERTIES AT ALL TIMES.  
 4. THE CONTRACTOR SHALL PROTECT ALL EXISTING UTILITIES AND STRUCTURES.  
 5. THE CONTRACTOR SHALL MAINTAIN A SAFE WORKING AREA AT ALL TIMES.  
 6. THE CONTRACTOR SHALL BE RESPONSIBLE FOR THE PROTECTION OF ALL ADJACENT PROPERTIES.  
 7. THE CONTRACTOR SHALL MAINTAIN A CLEAN WORKING AREA AT ALL TIMES.  
 8. THE CONTRACTOR SHALL BE RESPONSIBLE FOR THE PROTECTION OF ALL ADJACENT PROPERTIES.  
 9. THE CONTRACTOR SHALL MAINTAIN A CLEAN WORKING AREA AT ALL TIMES.  
 10. THE CONTRACTOR SHALL BE RESPONSIBLE FOR THE PROTECTION OF ALL ADJACENT PROPERTIES.

**LEGEND:**  
 - - - - - EXISTING BUILDING  
 - - - - - EXISTING CLASSROOM  
 - - - - - FUTURE CONSTRUCTION  
 - - - - - FINISH GRADE ABOVE THE LINE  
 - - - - - EXISTING GRADE BELOW THE LINE

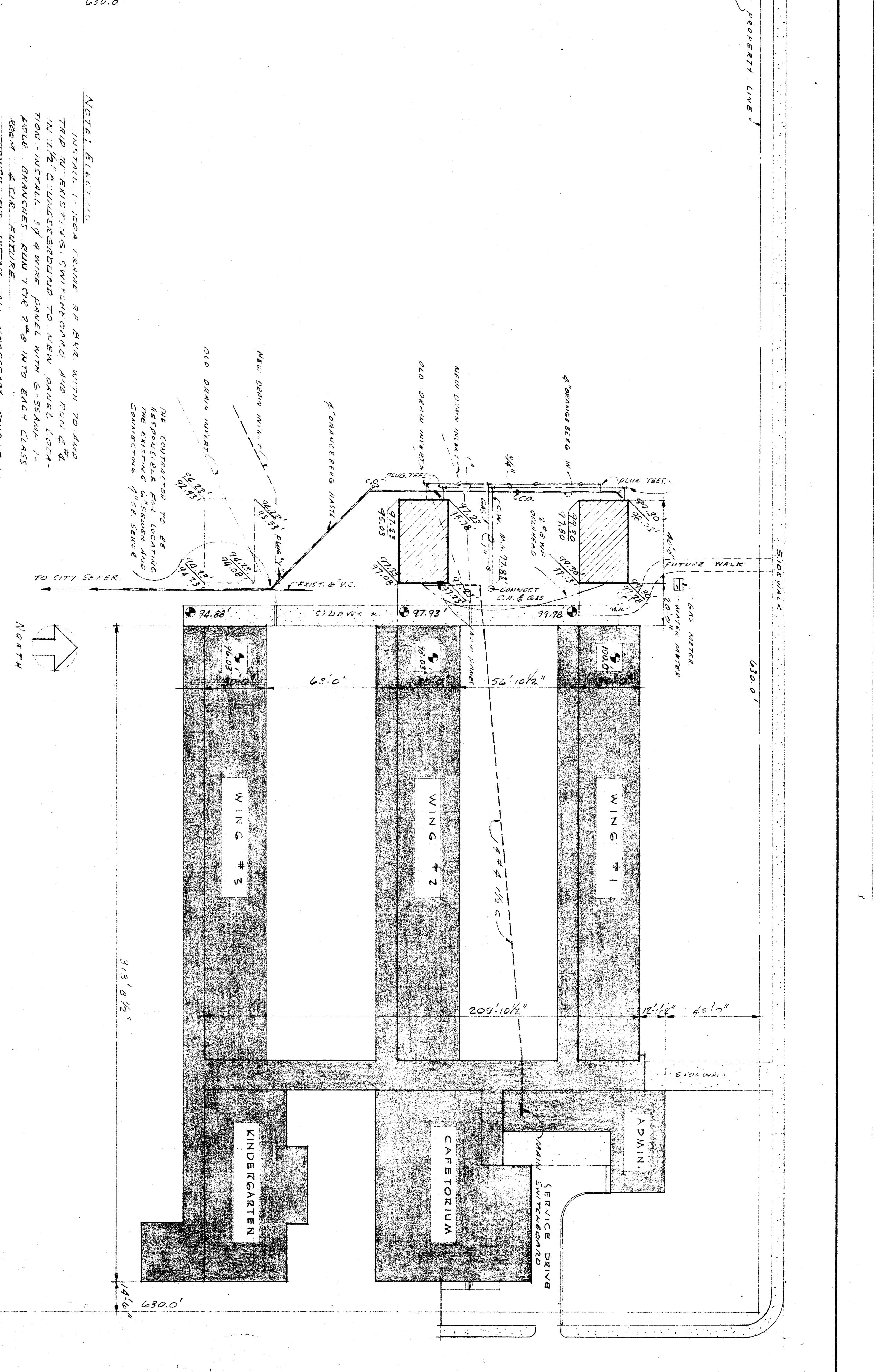

BAKERFIELD CITY SCHOOLS  
SCALE 1/8" = 1'-0"

RIVER STREET AND COLUWBUS AVE. SCHOOL

**CHECK AND VERIFY ALL DIMENSIONS BEFORE PROCEEDING WITH THE WORK. REPORT ANY DISCREPANCIES TO ARCHITECT.**  
 COUNTY OF KERN  
 OFFICE OF SUPERINTENDENT OF SCHOOLS  
 JESSE B. STOCKTON  
 SUPERINTENDENT

STATE OF CALIFORNIA  
 DEPARTMENT OF PUBLIC WORKS  
 DIVISION OF ARCHITECTURE  
 APPROVED: [Signature]  
 DATE: 4-11-52

BAKERFIELD CITY SCHOOLS  
 1600 K STREET BAKERFIELD CALIFORNIA  
 BOARD OF EDUCATION  
 DATE: 2-20-52  
 ERNEST L. MCCOY AIA-ARCHITECT  
 129 HAY BLDG. BAKERFIELD CALIFORNIA