

THESE DRAWINGS AND SPECIFICATIONS ARE PREPARED BY DONALD RENFRO AND ASSOCIATES ARCHITECTS. WHILE THEY ARE BEING PREPARED BY ARCHITECTS, THEY ARE NOT TO BE TAKEN AS A GUARANTEE OF PERFORMANCE OR AS A WARRANTY OF ANY KIND. THE USER OF THESE DRAWINGS SHALL BE RESPONSIBLE FOR OBTAINING ALL NECESSARY PERMITS AND FOR VERIFYING THE ACCURACY OF ALL INFORMATION. THE USER SHALL BE RESPONSIBLE FOR OBTAINING ALL NECESSARY CONSTRUCTION DETAILS AND FOR OBTAINING ALL NECESSARY MATERIALS. THE USER SHALL BE RESPONSIBLE FOR OBTAINING ALL NECESSARY LABOR AND FOR OBTAINING ALL NECESSARY SUPPLIES. THE USER SHALL BE RESPONSIBLE FOR OBTAINING ALL NECESSARY EQUIPMENT AND FOR OBTAINING ALL NECESSARY UTILITIES. THE USER SHALL BE RESPONSIBLE FOR OBTAINING ALL NECESSARY SERVICES. THE USER SHALL BE RESPONSIBLE FOR OBTAINING ALL NECESSARY INSURANCE. THE USER SHALL BE RESPONSIBLE FOR OBTAINING ALL NECESSARY BONDS. THE USER SHALL BE RESPONSIBLE FOR OBTAINING ALL NECESSARY CONTRACTS. THE USER SHALL BE RESPONSIBLE FOR OBTAINING ALL NECESSARY AGREEMENTS. THE USER SHALL BE RESPONSIBLE FOR OBTAINING ALL NECESSARY PERMITS. THE USER SHALL BE RESPONSIBLE FOR OBTAINING ALL NECESSARY APPROVALS. THE USER SHALL BE RESPONSIBLE FOR OBTAINING ALL NECESSARY CONSENTS. THE USER SHALL BE RESPONSIBLE FOR OBTAINING ALL NECESSARY AGREEMENTS. THE USER SHALL BE RESPONSIBLE FOR OBTAINING ALL NECESSARY PERMITS. THE USER SHALL BE RESPONSIBLE FOR OBTAINING ALL NECESSARY APPROVALS. THE USER SHALL BE RESPONSIBLE FOR OBTAINING ALL NECESSARY CONSENTS.

WALL FURNACE SCHEDULE

MARK	DESCRIPTION	QTY	UNIT
11	WILLIAMS #A40850 WALL FURNACE SEMI-RECESSED, 8000 BTU/H, 1/2" DIA. FLO. TR. BOF	1	EACH
12	WILLIAMS #A40850 WALL FURNACE SEMI-RECESSED, 8000 BTU/H, 1/2" DIA. FLO. TR. BOF	1	EACH
13	WILLIAMS #A40850 WALL FURNACE SEMI-RECESSED, 8000 BTU/H, 1/2" DIA. FLO. TR. BOF	1	EACH

EVAPORATIVE COOLERS

MARK	DESCRIPTION	QTY	UNIT
14	EVAPORATIVE COOLER, 1/2" DIA. FLO. TR. BOF, 1/2" DIA. FLO. TR. BOF, 1/2" DIA. FLO. TR. BOF	1	EACH

REGISTER SCHEDULE

MARK	DESCRIPTION	QTY	UNIT
15	REGISTER, 1/2" DIA. FLO. TR. BOF, 1/2" DIA. FLO. TR. BOF, 1/2" DIA. FLO. TR. BOF	1	EACH

PUMPING FIXTURE SCHEDULE

MARK	FIXTURE	VOLUME	DESCRIPTION
16	WATER CLOSET	3	MANUFACTURER'S SCHEDULE
17	WATER CLOSET	2	MANUFACTURER'S SCHEDULE
18	WATER CLOSET	1	MANUFACTURER'S SCHEDULE

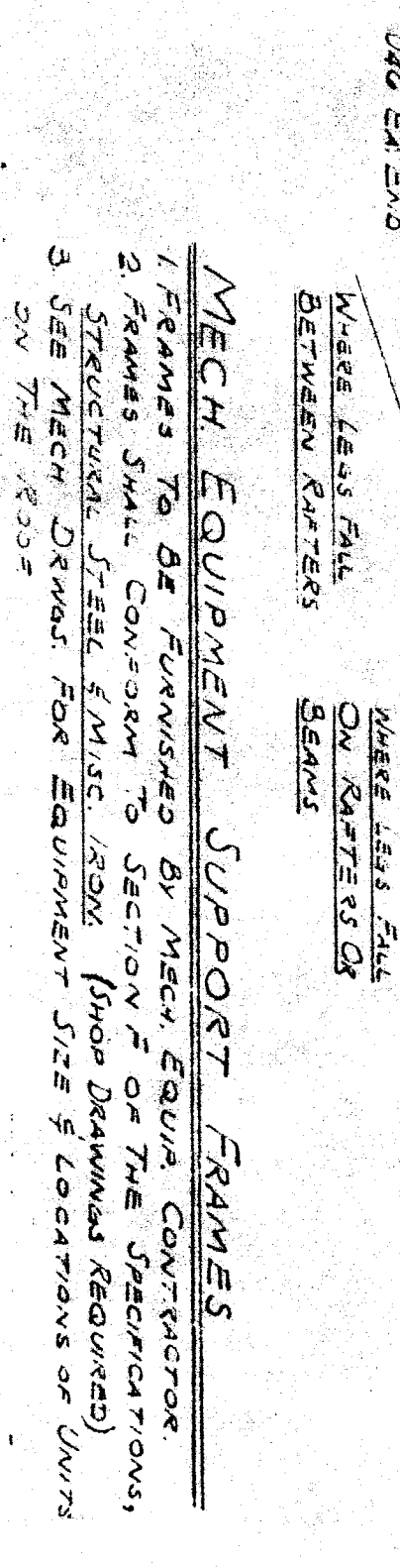
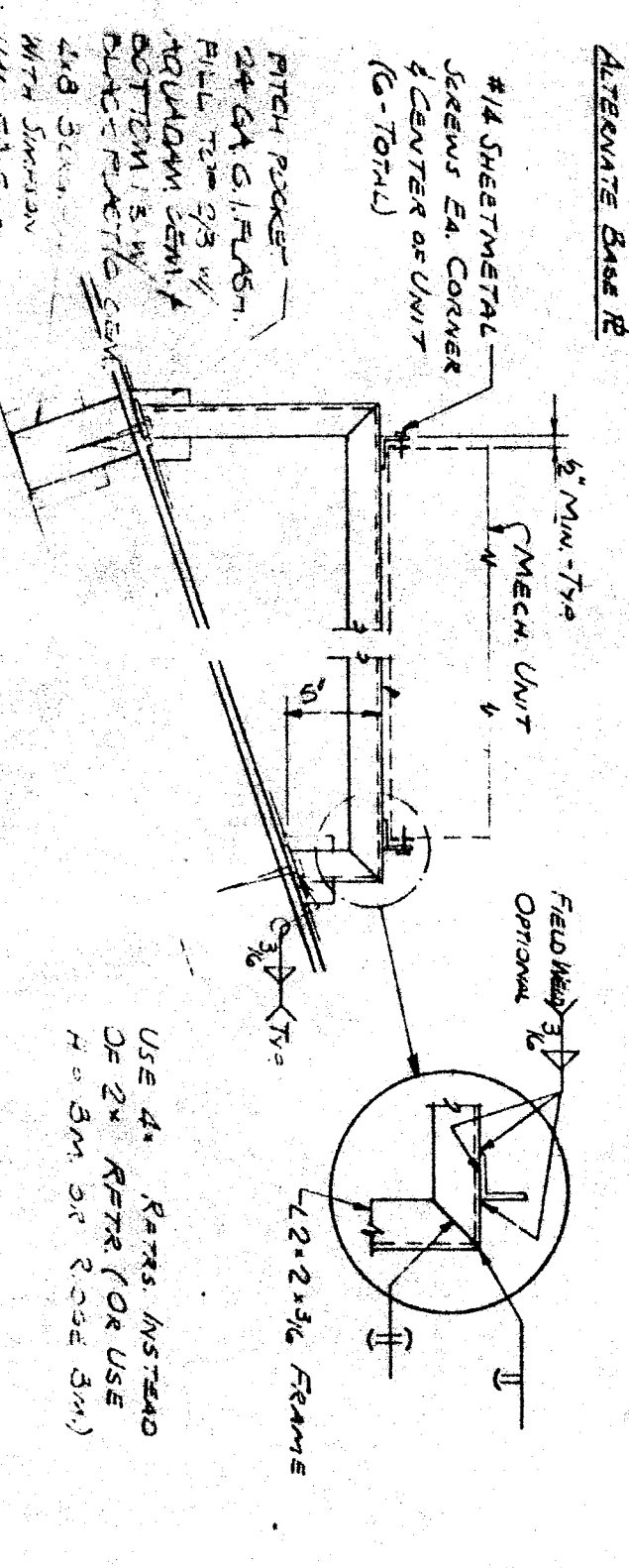
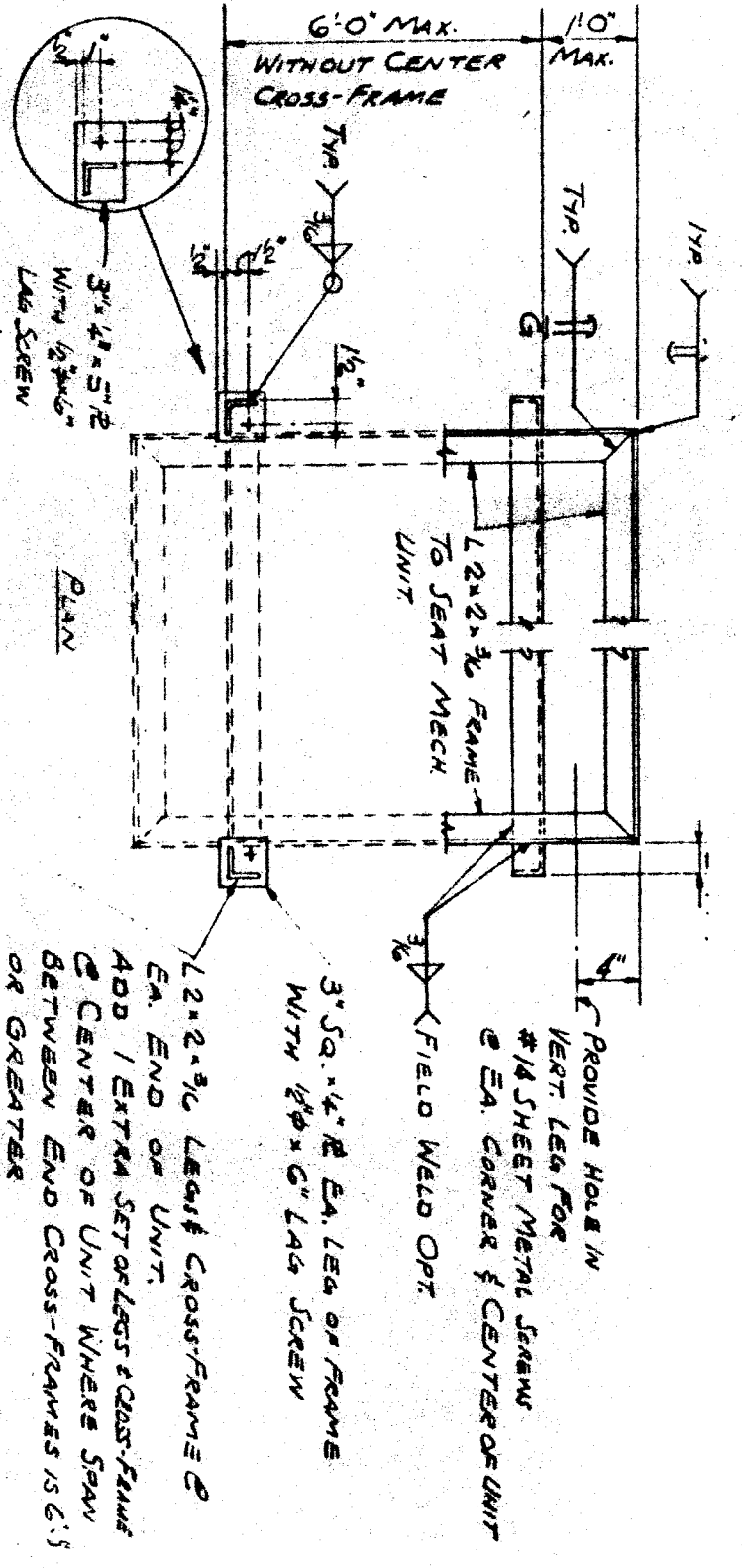

MECH. EQUIPMENT SUPPORT FRAMES
 1. FRAMES TO BE FURNISHED BY MECH. EQUIP. CONTRACTOR.
 2. FRAMES SHALL CONFORM TO SECTION 7 OF THE SPECIFICATIONS.
 3. SEE MECH. DRAWINGS FOR EQUIPMENT SIZES & CONNECTIONS.
 4. SEE MECH. DRAWINGS FOR EQUIPMENT SIZES & CONNECTIONS.

EQUIPMENT SUPPORT

NO SCALE

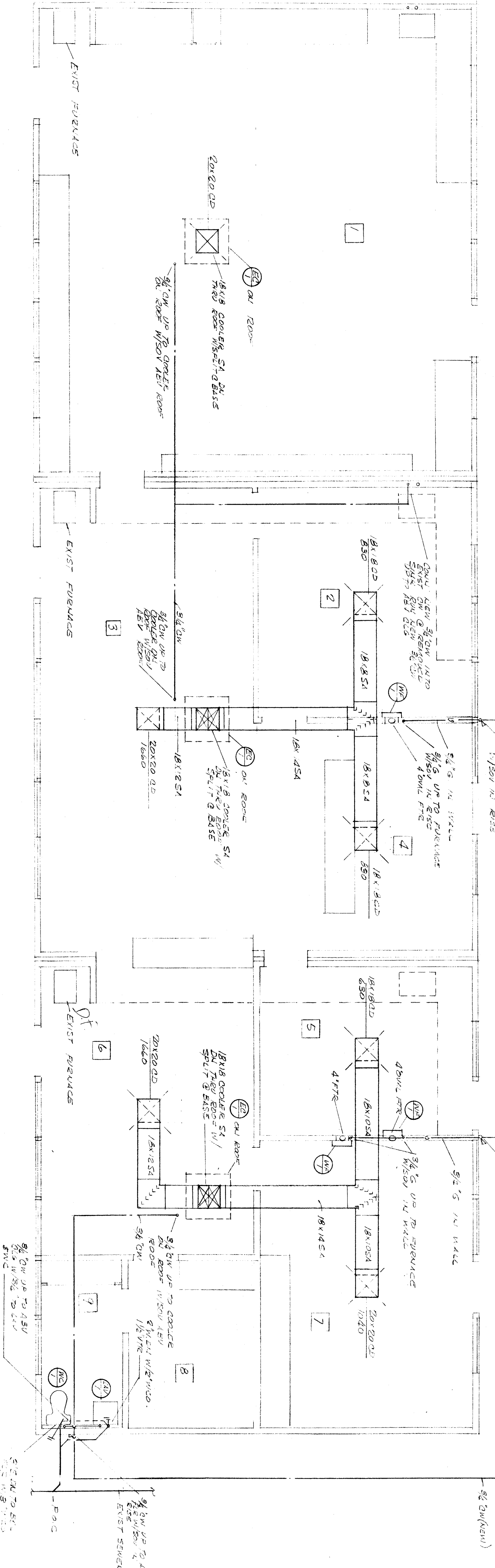

HEATING & EVAPORATIVE COOLING PLAN SCALE 1/4\"/>

EQUIPMENT ANCHORAGE
 All mechanical equipment shall be braced or anchored to resist a horizontal force acting in any direction using:
 20% of Operating Weight
 30% of Operating Weight
 50% of Operating Weight
 75% of Operating Weight
 For Flexibly Mounted Equipment Use 2 X the above values.
 Simultaneous Vertical Force - Use 1/3 X Horizontal Force.
 Where anchorage details are not shown on the drawings the field installation shall be subject to the approval of the field representative of the State Architect.

HORACE MANN SCHOOL		REVISIONS	
ALTERATIONS AND ADDITIONS FOR:		12-3-81	
BAKERSFIELD CITY SCHOOL DISTRICT			

<p>DONALD RENFRO AND ASSOCIATES ARCHITECTURE 4800 STOCKDALE HIGHWAY SUITE 304 BAKERSFIELD CALIFORNIA 93309 TEL. (805) 327-7075</p>	<p>PLANNING</p>	<p>ENGINEERING</p>
	<p>PROJECT NO. 81-101-5 DATE 10-12-81</p>	
	<p>DRAWN BY</p>	<p>C 5283</p>
	<p>OFFICE NO. 1</p>	<p>NO. 1</p>