

THIS DOCUMENT IS THE PROPERTY OF DONALD RENFRO AND ASSOCIATES, INC. IT IS TO BE USED ONLY FOR THE PROJECT AND SITE SPECIFICALLY IDENTIFIED HEREON. IT IS NOT TO BE REPRODUCED, COPIED, OR TRANSMITTED IN ANY FORM OR BY ANY MEANS, ELECTRONIC OR MECHANICAL, INCLUDING PHOTOCOPYING, RECORDING, OR BY ANY INFORMATION STORAGE AND RETRIEVAL SYSTEM. WITHOUT THE WRITTEN CONSENT OF DONALD RENFRO AND ASSOCIATES, INC. THIS DOCUMENT IS NOT TO BE USED FOR ANY OTHER PROJECT OR SITE. ANY REUSE OF THIS DOCUMENT FOR ANY OTHER PROJECT OR SITE WITHOUT THE WRITTEN CONSENT OF DONALD RENFRO AND ASSOCIATES, INC. IS STRICTLY PROHIBITED. THE USER OF THIS DOCUMENT SHALL BE RESPONSIBLE FOR OBTAINING ALL NECESSARY PERMITS AND APPROVALS FROM THE APPROPRIATE AGENCIES. THE USER OF THIS DOCUMENT SHALL BE RESPONSIBLE FOR OBTAINING ALL NECESSARY PERMITS AND APPROVALS FROM THE APPROPRIATE AGENCIES. THE USER OF THIS DOCUMENT SHALL BE RESPONSIBLE FOR OBTAINING ALL NECESSARY PERMITS AND APPROVALS FROM THE APPROPRIATE AGENCIES.

FIGURE SCHEDULE				FIGURE 3-CIRCUIT NUMBER	
TYPE	WATTS	LAMPS	MANUFACTURER CATALOG NO.	NO. MOUNT	NOTES
A	200	4-F40	LITHONIA	SC440A	OLFP
B	100	2-F40	LITHONIA	SC220A	OLFP
C	50	1-F40	LITHONIA	SC110A	OLFP
D	100	2-F40	LITHONIA	SC240A	OLFP
E	40	1-F40	RENALL	B100	WALL PHOTO CONTROL
F	200	4-F40	RENALL	XT110	REMAP & CLEAN

NOTE: ALL FLUORESCENT LAMPS TO BE INSTALLED - LATEST LATEST TYPE. ALL FLUORESCENT BALLASTS TO BE MARK III ENERGY SAVERS.

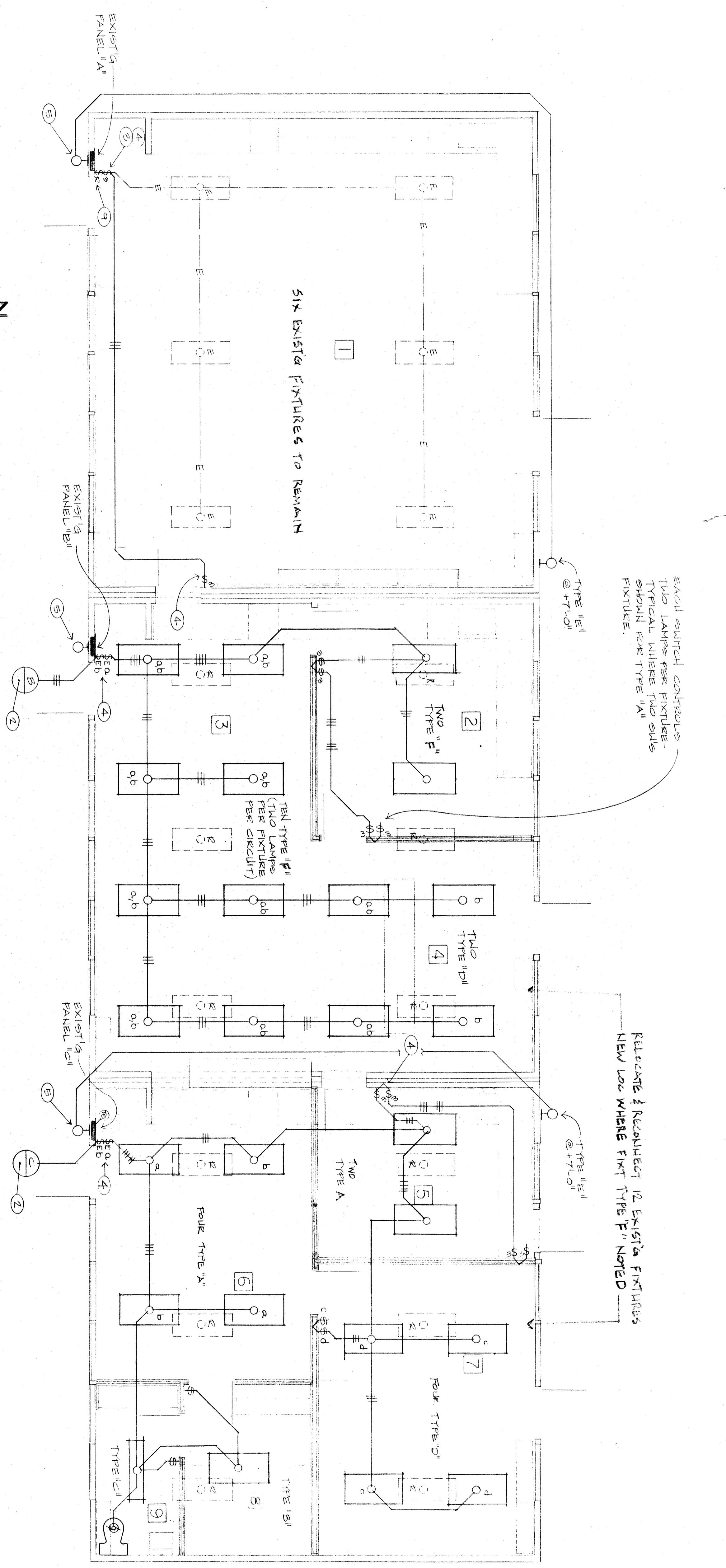
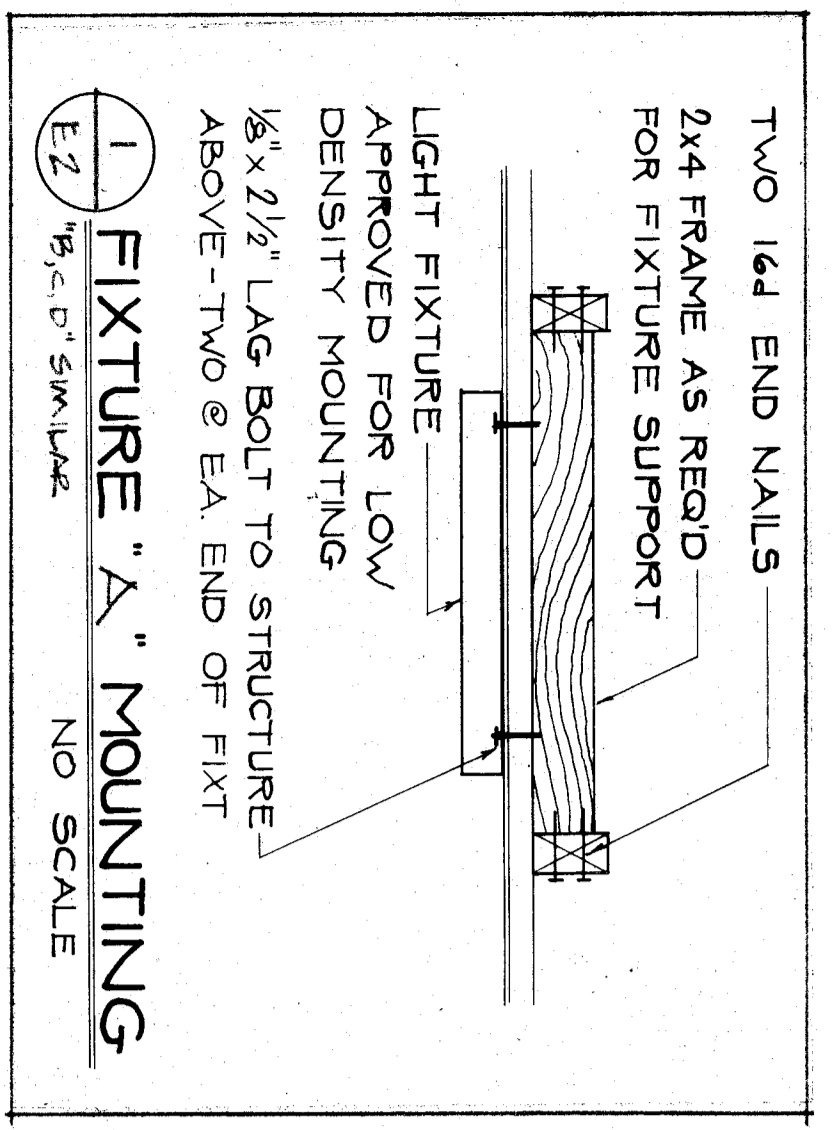

LIGHTING PLAN  
SCALE: 1/4" = 1'-0"

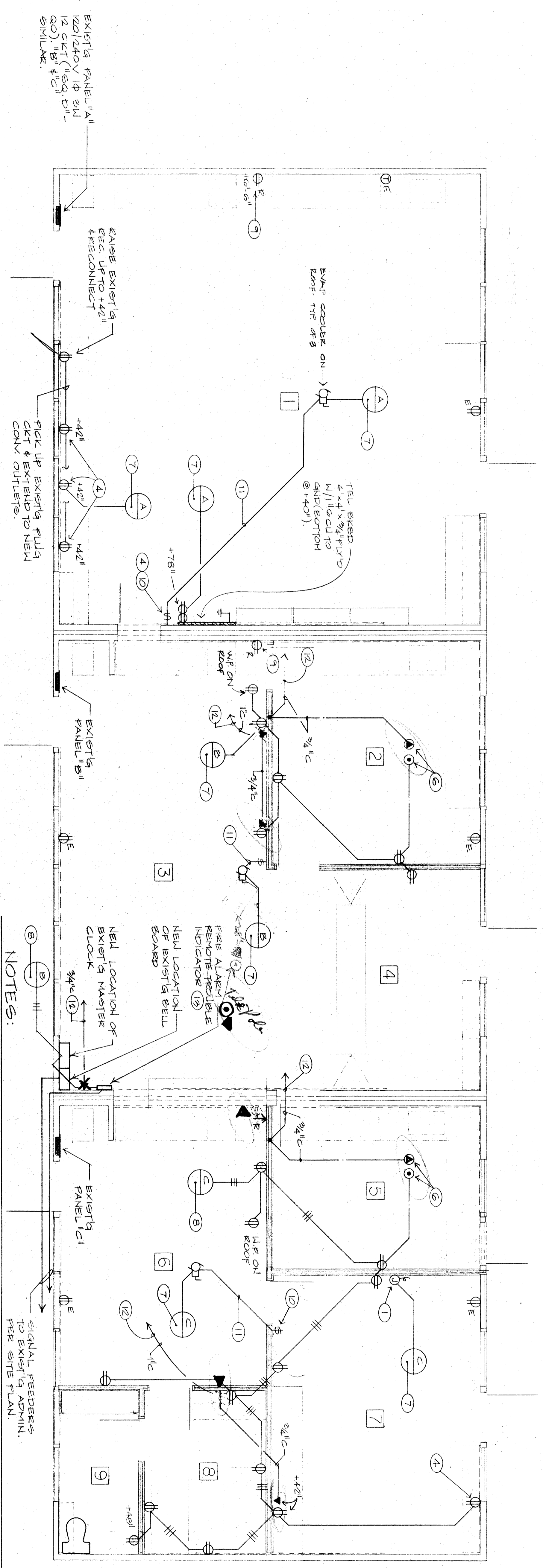

POWER & SIGNALS PLAN  
SCALE: 1/4" = 1'-0"

NOTE: CONNECT EXISTING COUPLER & FLUORESCENT POWER & CONTROL PER MECH. ENGINEER'S DIAGRAMS.

- NOTES:
1. CONNECT WALL HEATER - VERIFY LOCATION.
  2. COLLECT TO EXISTING LIGHTING CIRCUIT BREAKER & ONE EXISTING SHARED 200% BREAK.
  3. REPLACE EXISTING SWITCH WITH NEW 3-WAY.
  4. FISH EXISTING WALL TO NEW OR EXISTING DEVICE(S). IF NOT FEASIBLE TO FISH WALL USE SURFACE EXHAUST (REMOVE TO 500 OR 600) & PAINT TO MATCH ADJ. SURFACE.
  5. REPLACE EXISTING FIXTURE WITH NEW TYPE "E". DISCONNECT FIXTURE FROM EXISTING SWITCH & CONNECT DIRECTLY TO LIGHTING CIRCUIT IN PANEL. (PULL NEW WIRE IF NECESSARY).
  6. VERIFY EXACT LOC. OF FLOOR OUTLETS WITH ARCHITECT BEFORE ROUGH-IN.
  7. PROVIDE NEW 200% BREAK IN EXISTING PANEL(S).
  8. PROVIDE TWO NEW 200% BREAKS IN EXISTING PANEL.
  9. FISH OFF EXISTING BOX-RECONNECT ANY FEED-THRU CIRCUITS.
  10. POSITION SWITCH PROVIDED BY MECH. INSTALLED & CONNECTED BY ELEC.
  11. 3/16" + CONTROL WIRING.
  12. TO TEL BREAK IN ROOM #1 - CONTE. MAY RUN OVERHEAD OR UNDER FLOOR @ HIS OPTION.
  13. S.E.T. #57A 9-e (NEW).

CONNELLY ENGINEERING, INC.  
Consulting Electrical Engineer  
1000 West 10th Street  
Bakersfield, California 93307  
Phone: (805) 327-7075  
Fax: (805) 327-7076  
www.connellyeng.com

REVISIONS