

MATERIALS

- 1 BRISTOL ADHESIVE TIE
- 2 SHEET VINYL
- 3 BRISTOL VINYL
- 4 BRISTOL VINYL
- 5 BRISTOL VINYL
- 6 BRISTOL VINYL
- 7 BRISTOL VINYL
- 8 BRISTOL VINYL
- 9 BRISTOL VINYL
- 10 BRISTOL VINYL
- 11 BRISTOL VINYL
- 12 BRISTOL VINYL

FINISHES

- A BRISTOL VINYL
- B BRISTOL VINYL
- C BRISTOL VINYL
- D BRISTOL VINYL
- E BRISTOL VINYL
- F BRISTOL VINYL
- G BRISTOL VINYL
- H BRISTOL VINYL
- I BRISTOL VINYL
- J BRISTOL VINYL
- K BRISTOL VINYL
- L BRISTOL VINYL
- M BRISTOL VINYL
- N BRISTOL VINYL
- O BRISTOL VINYL
- P BRISTOL VINYL
- Q BRISTOL VINYL
- R BRISTOL VINYL
- S BRISTOL VINYL
- T BRISTOL VINYL
- U BRISTOL VINYL
- V BRISTOL VINYL
- W BRISTOL VINYL
- X BRISTOL VINYL
- Y BRISTOL VINYL
- Z BRISTOL VINYL

NO	ROOM OR SPACE	FLOOR BASE				WALLS				CEILING				REMARKS
		N	E	S	W	N	E	S	W	N	E	S	W	
1	BOOK ROOM	1	2	3	4	1	2	3	4	1	2	3	4	
2	PRINCIPAL'S OFFICE	1	2	3	4	1	2	3	4	1	2	3	4	
3	GENERAL OFFICE	1	2	3	4	1	2	3	4	1	2	3	4	
4	RECEPTION	1	2	3	4	1	2	3	4	1	2	3	4	
5	TEACHER'S OFFICE	1	2	3	4	1	2	3	4	1	2	3	4	
6	STUDENTS	1	2	3	4	1	2	3	4	1	2	3	4	
7	CORRIDOR	1	2	3	4	1	2	3	4	1	2	3	4	
8	HALLWAY	1	2	3	4	1	2	3	4	1	2	3	4	
9	TOILET	1	2	3	4	1	2	3	4	1	2	3	4	

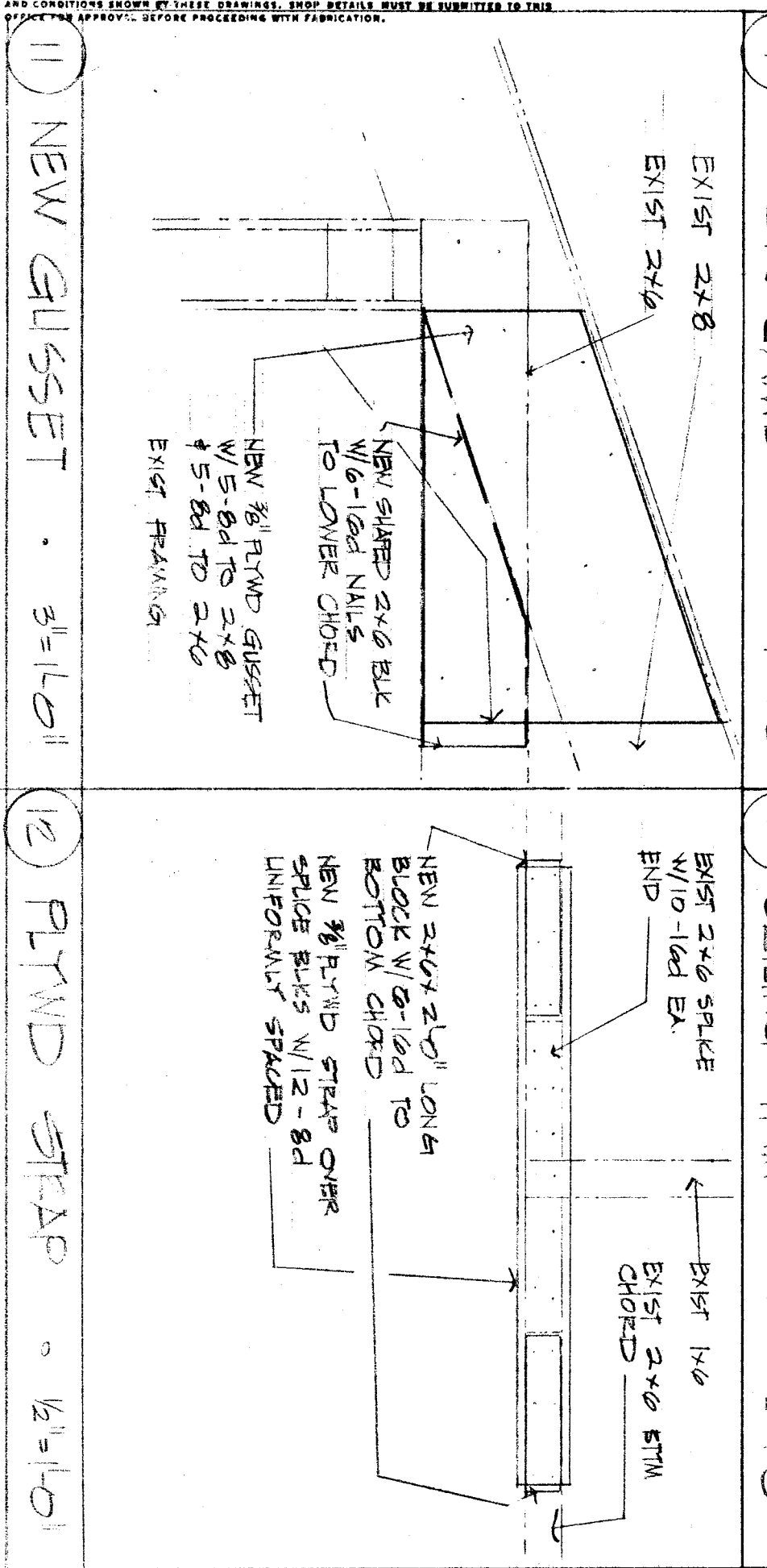
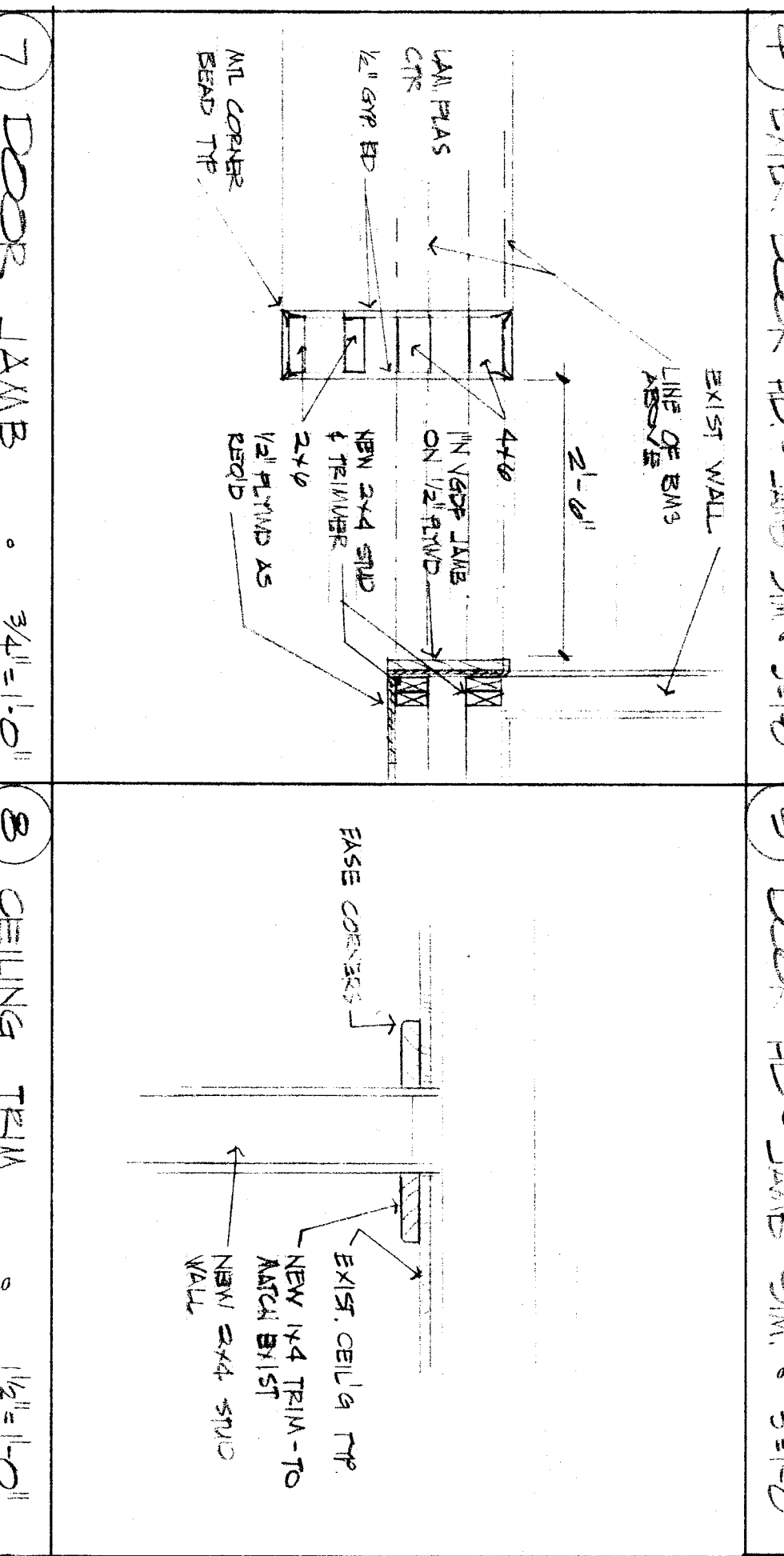
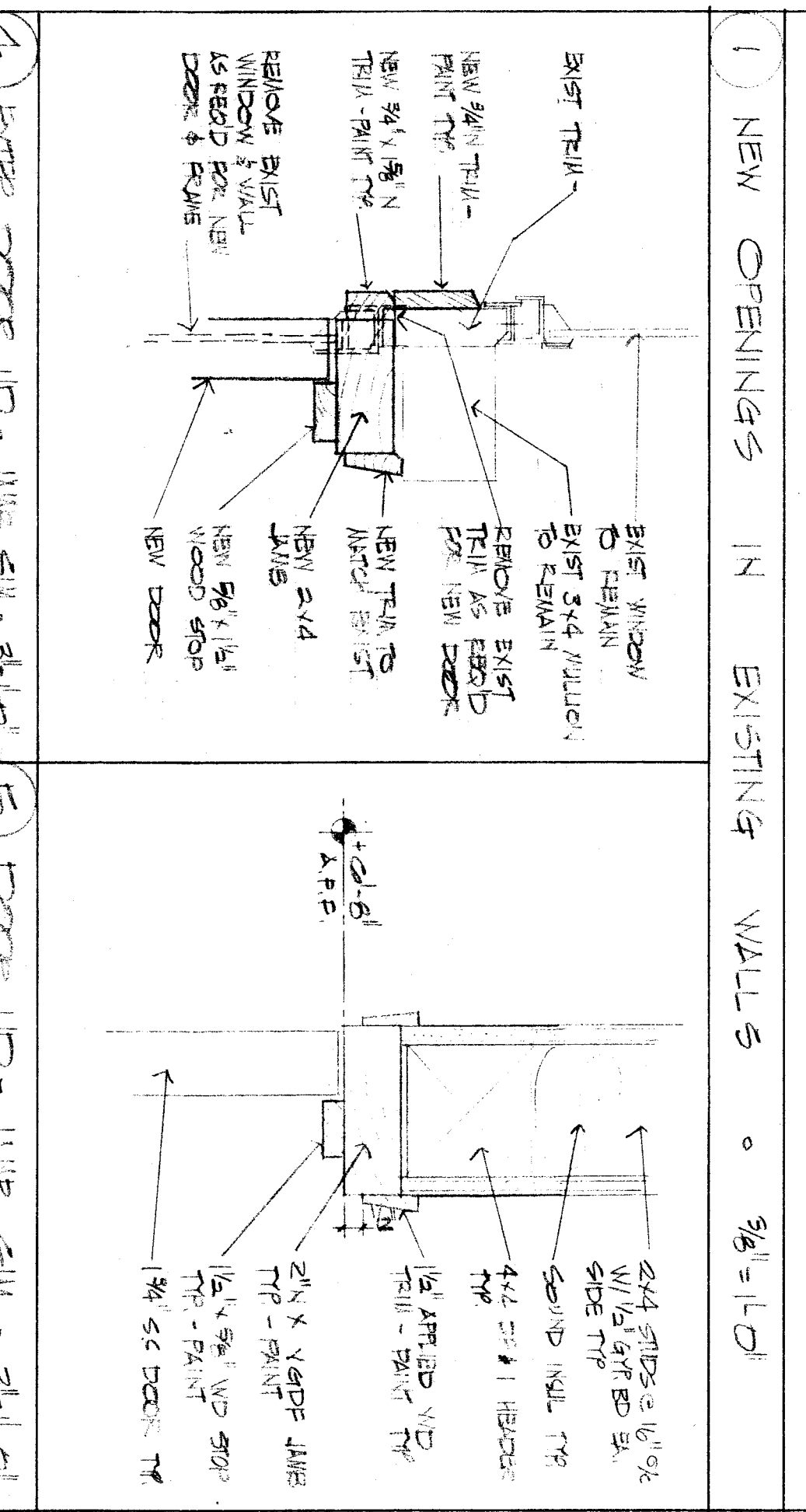
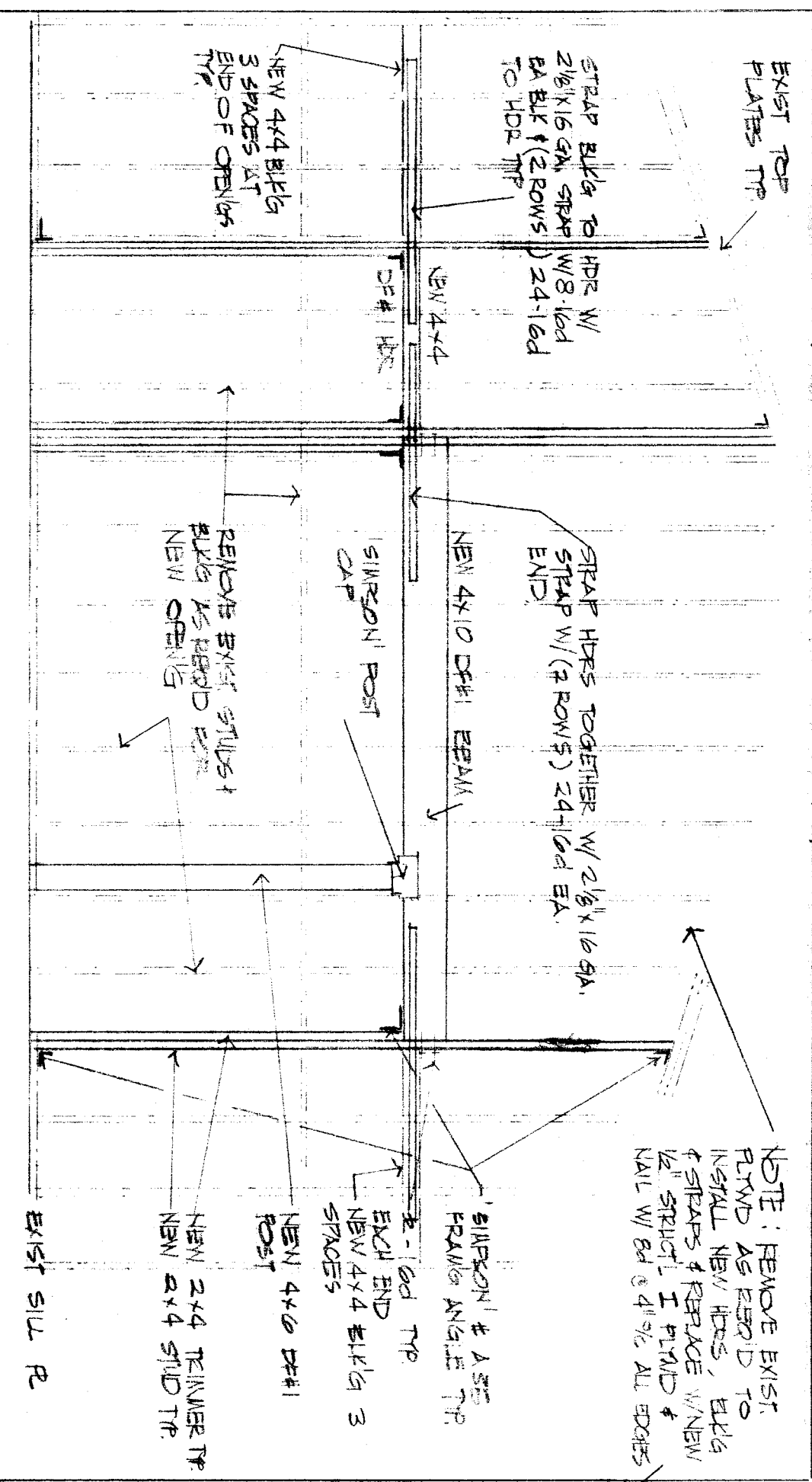

NO	SIZE	DOOR	FIN	REMARKS
1	3'-0" x 6'-8"	1/2" WD A	WD	CLOSER W/ 5 LB. PRESSURE
2	3'-0" x 6'-8"	3/4" WD A	WD	CLOSER W/ 5 LB. PRESSURE
3	3'-0" x 6'-8"	1/2" WD A	WD	CLOSER W/ 5 LB. PRESSURE
4	3'-0" x 6'-8"	3/4" WD B	WD	CLOSER W/ 5 LB. PRESSURE
5	3'-0" x 6'-8"	1/2" WD A	WD	CLOSER W/ 5 LB. PRESSURE
6	3'-0" x 6'-8"	3/4" WD B	WD	CLOSER W/ 5 LB. PRESSURE
7	3'-0" x 6'-8"	1/2" WD A	WD	CLOSER W/ 5 LB. PRESSURE
8	3'-0" x 6'-8"	3/4" WD B	WD	CLOSER W/ 5 LB. PRESSURE
9	3'-0" x 6'-8"	1/2" WD A	WD	CLOSER W/ 5 LB. PRESSURE
10	3'-0" x 6'-8"	3/4" WD B	WD	CLOSER W/ 5 LB. PRESSURE
11	3'-0" x 6'-8"	1/2" WD A	WD	CLOSER W/ 5 LB. PRESSURE
12	3'-0" x 6'-8"	3/4" WD B	WD	CLOSER W/ 5 LB. PRESSURE

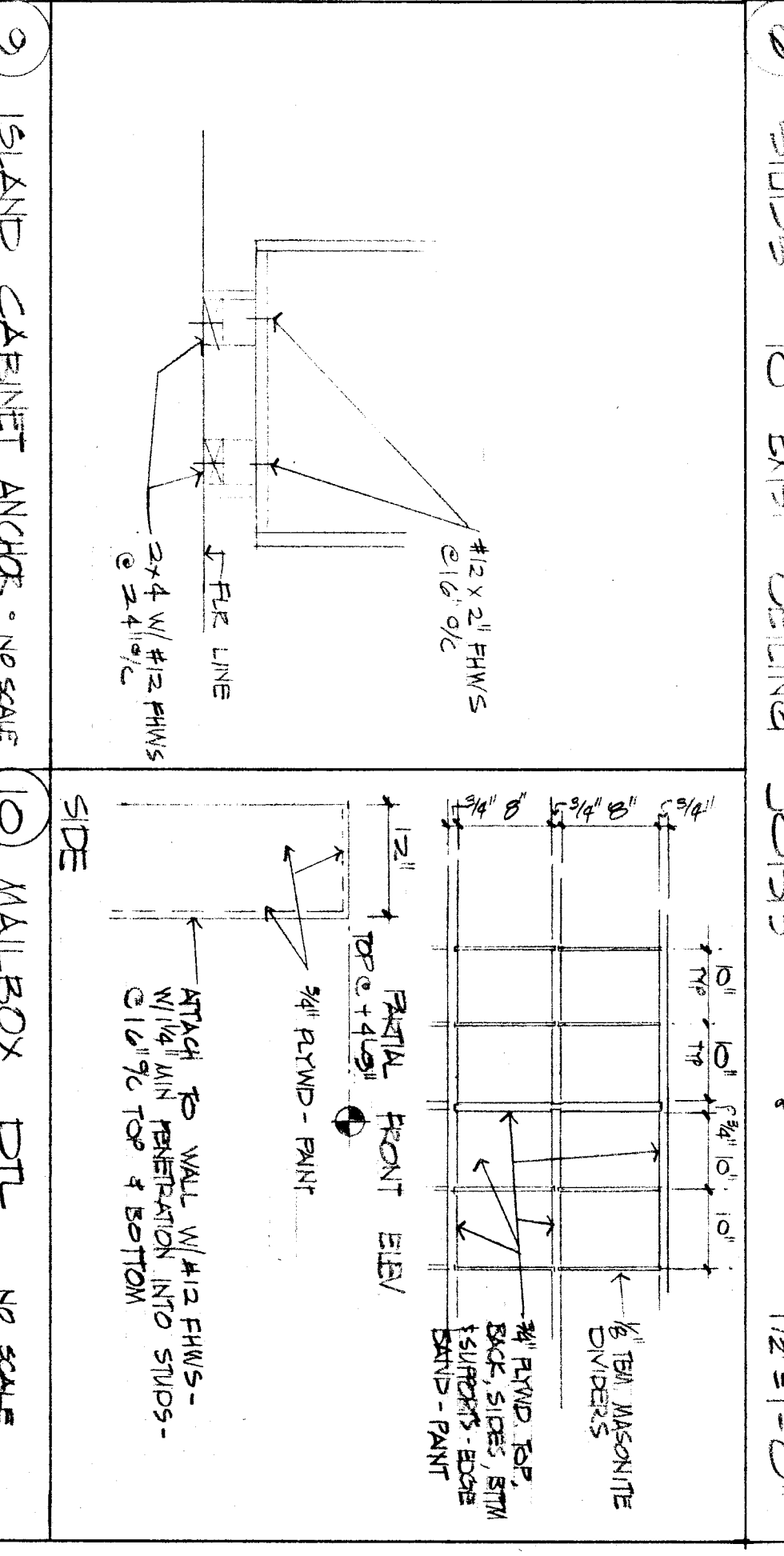
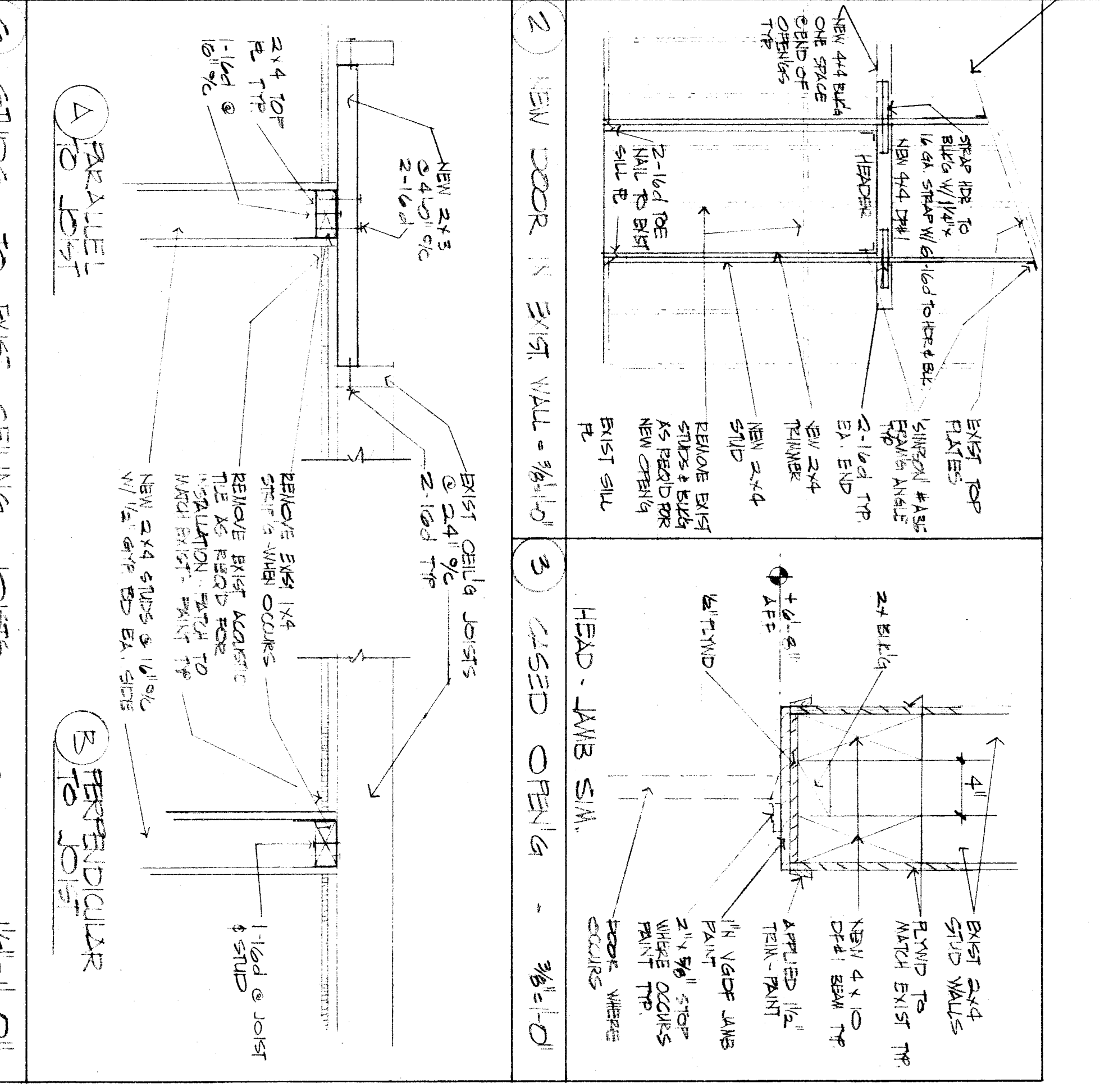
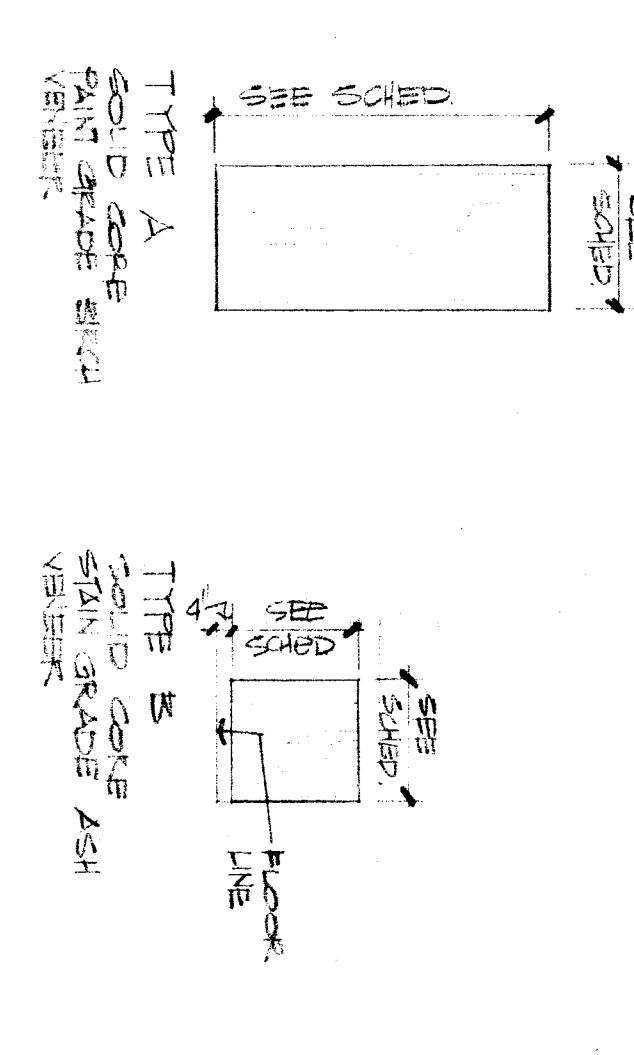

MINIMUM NAILING SCHEDULE

- 1. 16d nails for joists or rafters to studs, eight (8) inch joists for each additional foot (4) inches in depth of joist 1-1/2 inch for joists or rafters at all bearings--100 nails, ea. side--1-10
- 2. 16d nails for blocking between joists or rafters
- 3. 16d nails for blocking between joists or rafters
- 4. 16d nails for blocking between joists or rafters
- 5. 16d nails for blocking between joists or rafters
- 6. 16d nails for blocking between joists or rafters
- 7. 16d nails for blocking between joists or rafters
- 8. 16d nails for blocking between joists or rafters
- 9. 16d nails for blocking between joists or rafters
- 10. 16d nails for blocking between joists or rafters
- 11. 16d nails for blocking between joists or rafters
- 12. 16d nails for blocking between joists or rafters

NOTE

ALL LATH AND OTHERS SHALL BE...
 A DOOR SHALL BE...
 B DOOR SHALL BE...
 C DOOR SHALL BE...

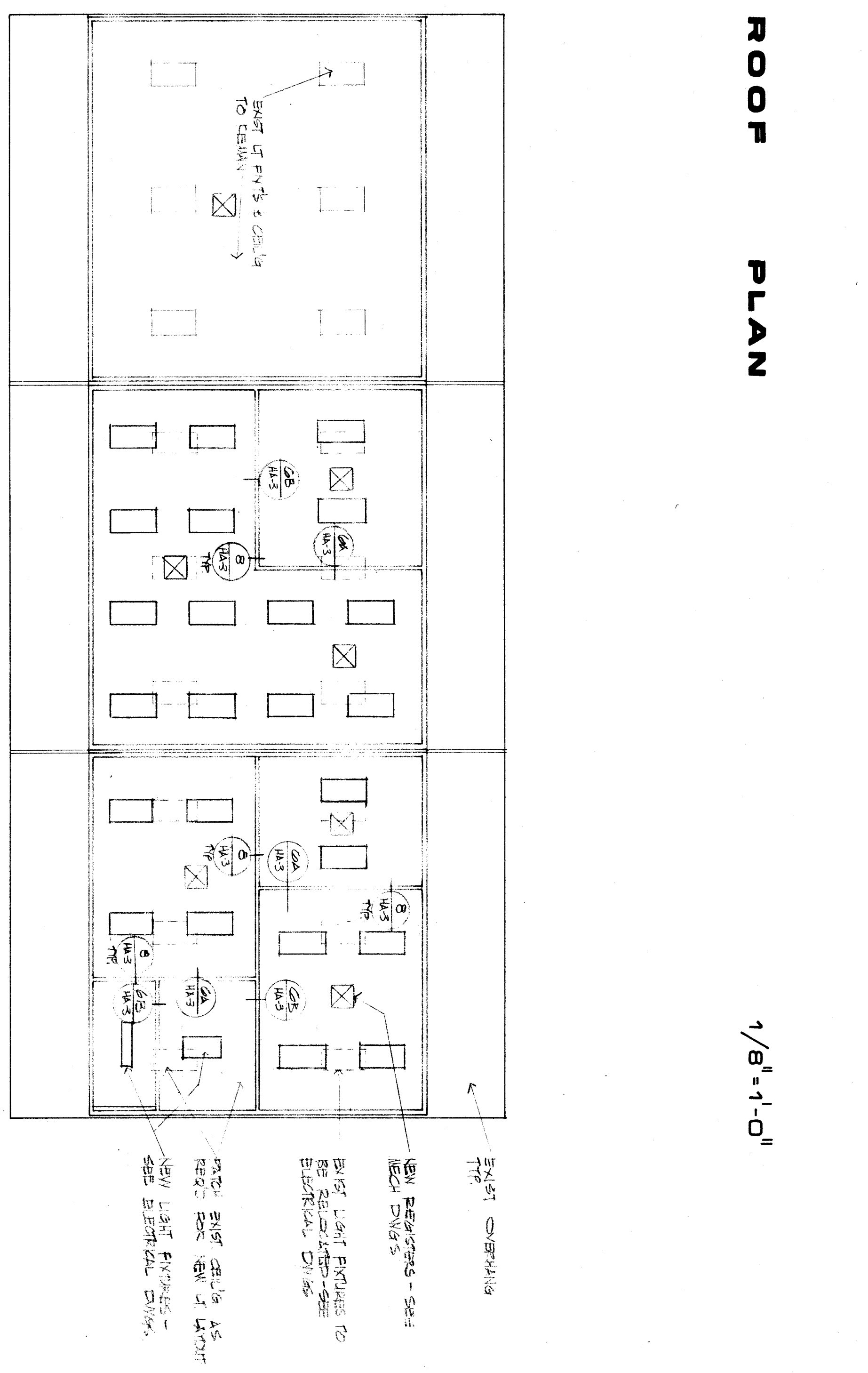
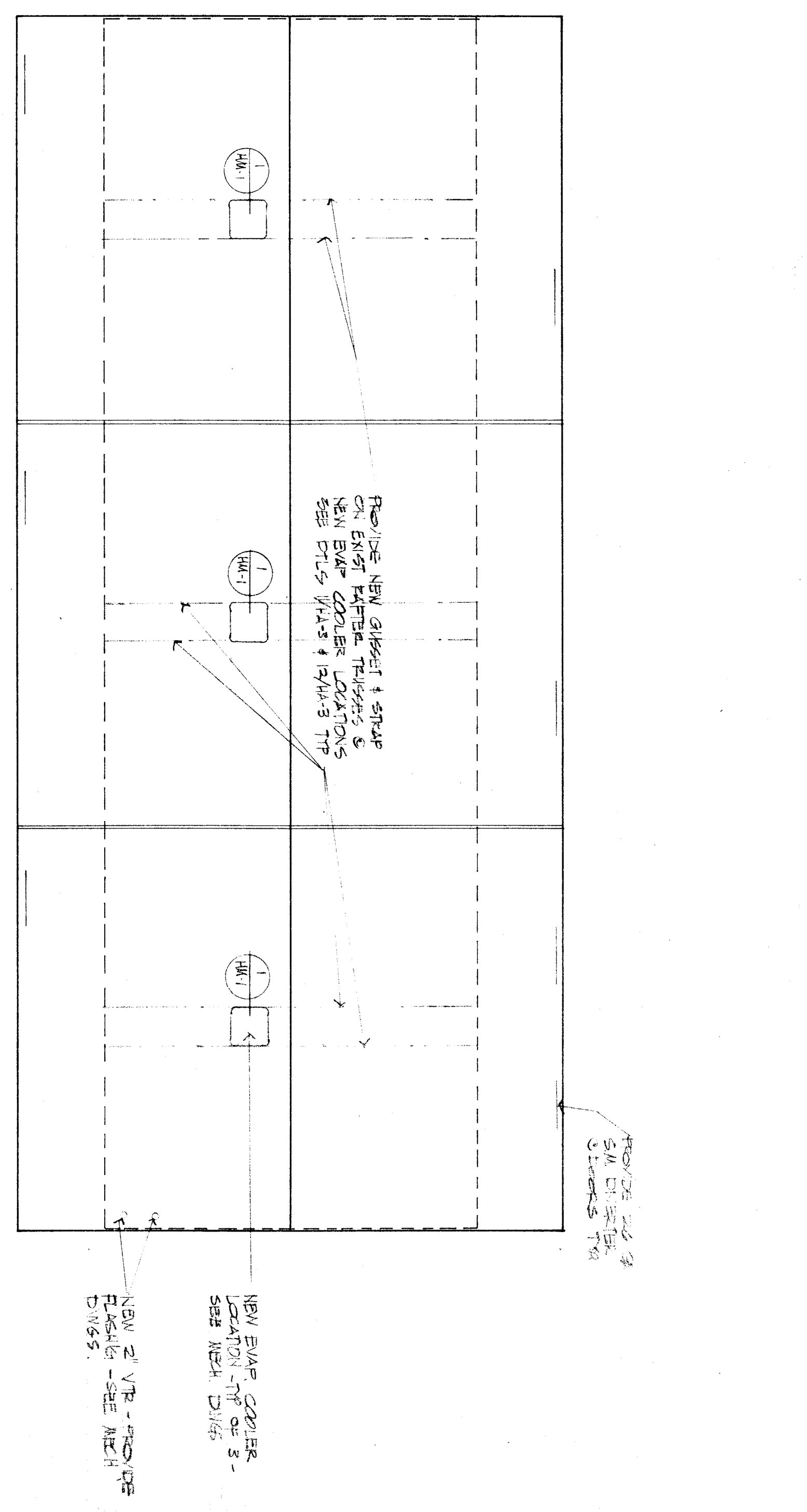

WOOD FRAMING

- 1. All lumber to be grade marked Douglas Fir or Redwood where required by specification.
- 2. All lumber to be grade marked Douglas Fir or Redwood where required by specification.
- 3. All lumber to be grade marked Douglas Fir or Redwood where required by specification.
- 4. All lumber to be grade marked Douglas Fir or Redwood where required by specification.
- 5. All lumber to be grade marked Douglas Fir or Redwood where required by specification.
- 6. All lumber to be grade marked Douglas Fir or Redwood where required by specification.
- 7. All lumber to be grade marked Douglas Fir or Redwood where required by specification.
- 8. All lumber to be grade marked Douglas Fir or Redwood where required by specification.
- 9. All lumber to be grade marked Douglas Fir or Redwood where required by specification.
- 10. All lumber to be grade marked Douglas Fir or Redwood where required by specification.
- 11. All lumber to be grade marked Douglas Fir or Redwood where required by specification.
- 12. All lumber to be grade marked Douglas Fir or Redwood where required by specification.