

THESE PLANS AND SPECIFICATIONS ARE THE PROPERTY OF THE ARCHITECT. NO PART OF THESE PLANS OR SPECIFICATIONS ARE TO BE REPRODUCED OR TRANSMITTED IN ANY FORM OR BY ANY MEANS, ELECTRONIC OR MECHANICAL, INCLUDING PHOTOCOPYING, RECORDING, OR BY ANY INFORMATION STORAGE AND RETRIEVAL SYSTEM, WITHOUT THE WRITTEN PERMISSION OF THE ARCHITECT. ANY UNAUTHORIZED REPRODUCTION OR TRANSMISSION OF THESE PLANS OR SPECIFICATIONS IS STRICTLY PROHIBITED AND WILL BE PROSECUTED TO THE FULL EXTENT OF THE LAW.

- NOTES**
1. CABINET DESIGN NUMBERS REFER TO WOODWORK INSTITUTE OF CALIFORNIA (W.I.C.) STANDARD FOR MODULAR CASEWORK.
 2. ALL CASEWORK IS MODULAR DESIGN, LAMINATED PLYWOOD COVERED PLYWOOD GRADE.
 3. ALL BASE CABINETS TO HAVE 4" TALL SPACES.
 4. DESKS TO BE LAMINATED PLYWOOD WITH HIGH STAIN, STEELWALLS & FURNISH SET EDGE.
 5. FLOOR FINISHES TO BE INSTALLED AS SHOWN TO CLOSE SPACES BETWEEN CASEWORK AND WALLS.
 6. ALL IMPROVED STAIRS, ETC. TO HAVE FINISHED LAMINATED PLYWOOD CASING.
 7. CASEWORK ANCHORAGE: WITHIN PERMITTED USES OF 2x10 & 16" O.C. A. FULL CABINETS & 1/2 RIMS WITH 2x10 PERIODIC TEEL AND 2x10 C. WALLS TO BE 2x10 O.C. & 16" O.C. & 16" O.C. WALLS TO BE 2x10 O.C. & 16" O.C.

CASEWORK SCHEDULE

MARK	W.I.C. NO.	SIZE	DESCRIPTION
102	401	50" x 30" x 30"	BASE CABINET
100	501	20" x 20" x 20"	BASE CABINET
210	401	50" x 30" x 30"	BASE CABINET
212	101	18" x 30" x 20"	BASE CABINET
230	201	30" x 30" x 20"	BASE CABINET
302	201	24" x 24" x 18"	WALL CABINET
400	401	40" x 70" x 18"	ALL STOCK CABINET

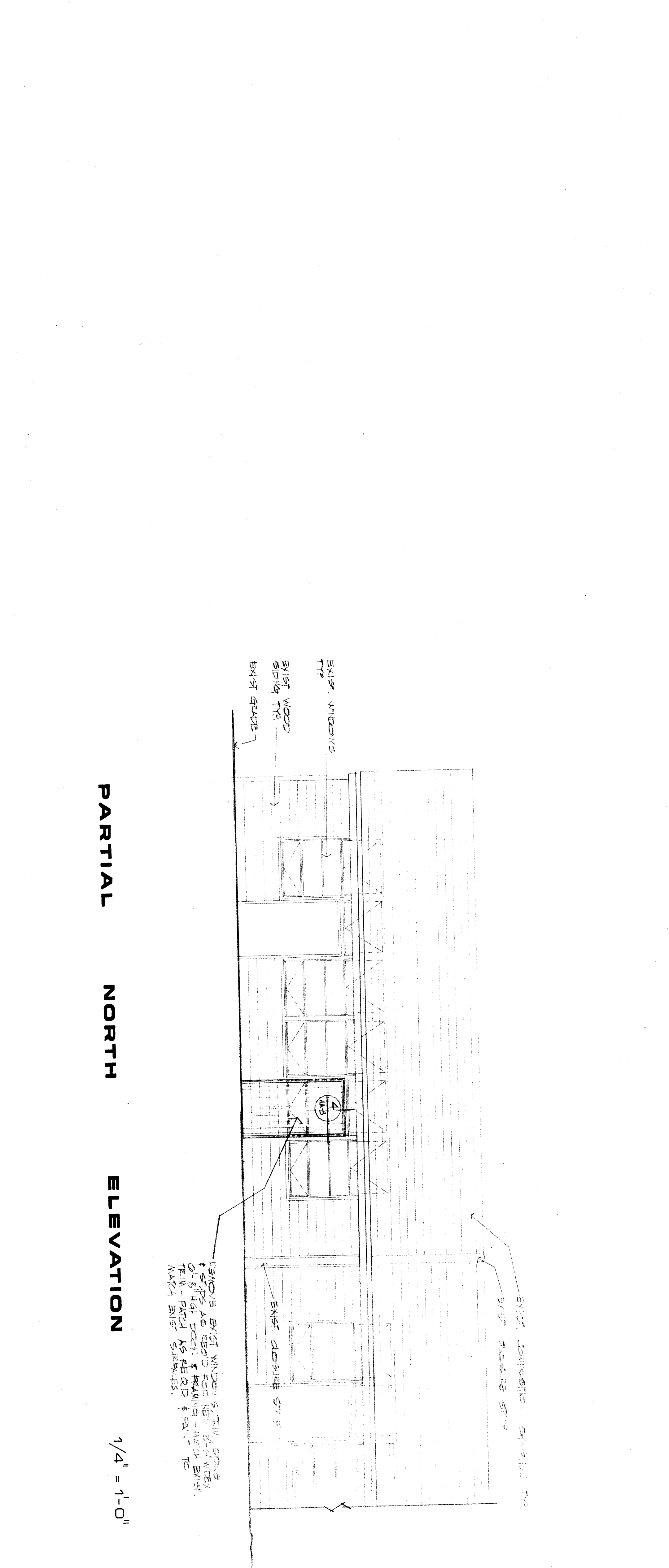
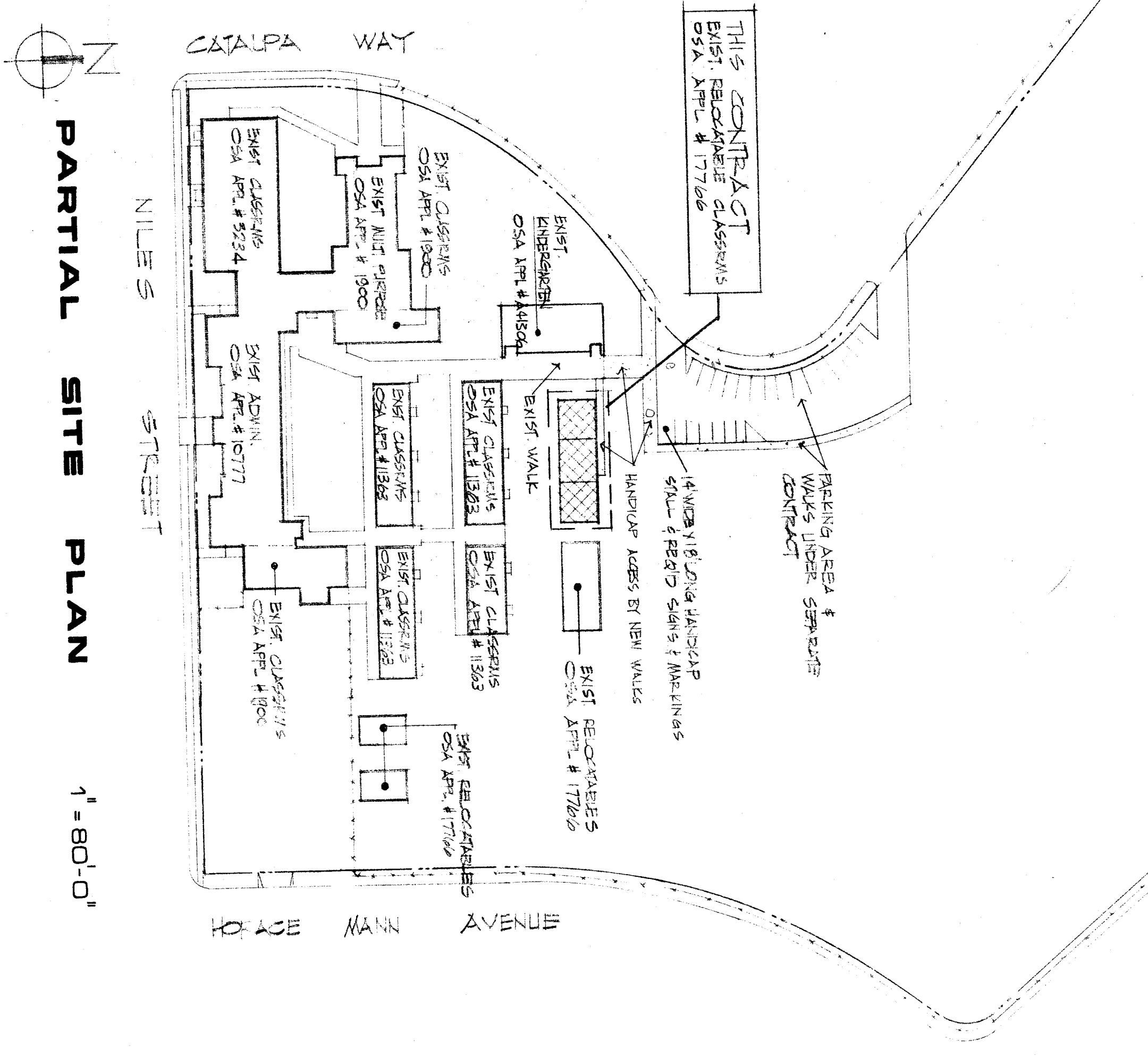
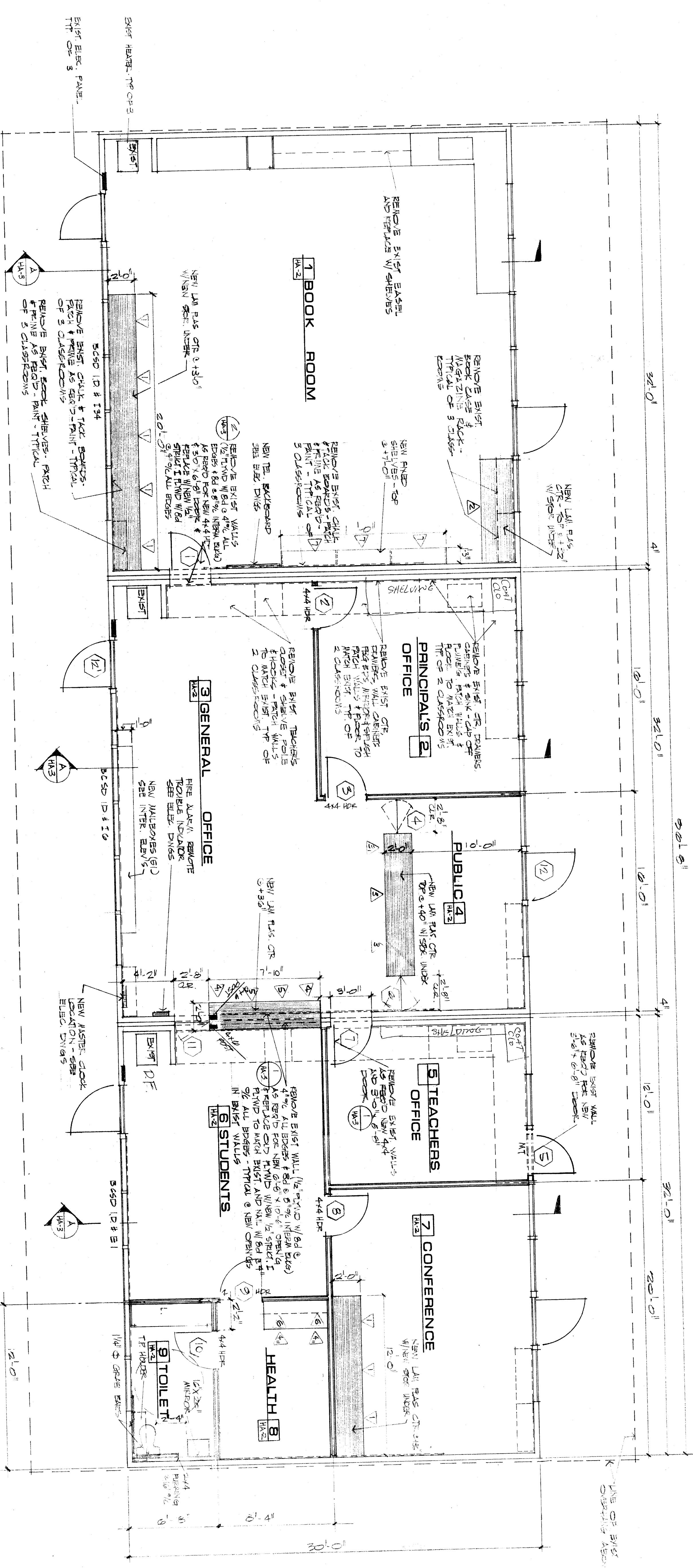

HA-1

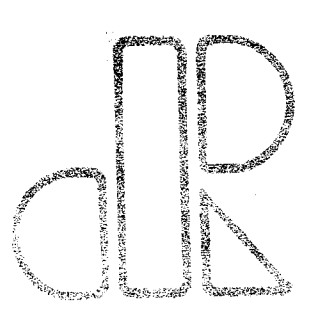

DONALD RENFRO AND ASSOCIATES
 ARCHITECTURE PLANNING ENGINEERING
 4800 STOCKDALE HIGHWAY SUITE 204 BAKERSFIELD CALIFORNIA 93309 TEL. (805) 327-7075

HORACE MANN SCHOOL
 ALTERATIONS AND ADDITIONS FOR:
 BAKERSFIELD CITY SCHOOL DISTRICT

REVISIONS

NO.	DESCRIPTION

DRAWN BY PROJECT NO. DATE 10-2-75